Barbara Walcher-Fulton
Genealogy Collection

Kenny - Harmon

(Note: 3-27-81 About 15 years ago we prevailed upon Lyle Kenney Fultons mother; Margaret Josephine Kenney Fulton and his father Howard G. Fulton to sit down and write as much of their family history as they could remember. This is Moms contribution in her own words. She left us on June 5, 1973 on her 90th birthday.)

My Mother's Parents andFamily

Phillip Harmon and Anna Gant were married and lived near Chester, Ill. They had four children: Addie Harmon; Lucy Alice Harmon; Perthenia Harmon and Thomas Elsworth Harmon.

Addie Harmon married Thomas Williamson and lived at Chester, Ill. They had 6 children Bessie, Elba, Clay Horner, Harry, Maggie and Hazel.

Lucy Alice Harmon married John Lyle Kenney and they had 5 children: William, Margaret/ Effie, Alexander, and Irene Hope.

Parthenia Harmon married David Kenney and had two children: Myrtle and Walter. Thomas Harmons wife's name was Ollie and she died when the children were small and he married Maggie Beggs. His children were named Alvah and Anna Harmon. She lives in Carbondale, Ill and he in Detroit, Mich. After Anna Gant Harmon died, Lucy Alice went to live with her cousins Major G.B. McDonald and Adeline McDonald, who she called Uncle and Aunt. He was a Major in the Civil War. They lived near Palestine till Lucy was married, then the old folks moved to Sparta, Ill. One of Mama's grandfathers was French; I've forgotten which one, his picture showed him a very short man.

My Father's Parents and Family

Alexander Kenney and Miss Margaret Lyle were born in Ireland and when she was 20 years old, they came with a bunch of young folk to New York to find work. She got a job in a shirt factory. I don't know what he did but after working for a few years, they were married and came to southern Ill. and lived on a farm. Their family were as follows:

John Lyle Kenney, James Alexander Kenney, David Thomas Kenney and a baby daughter who died very young.

John Lyle Kenney married Lucy Alice Harmon; they had 5 children: Wm Adair, Margaret Josephine, Effie Ann, Alexander Browning, and Irene Hope.

James Alexander Kenney married Annie Montgomery. She was from Ireland and they had four children: Jen Kenney Osborne, Leonard Kenney, Robert Kenney, who died several years ago, Claud Kenney who has worked in a bank in Denver, Colo. ever since he was old enough to work, and still does. David Thomas Kenney was married to Parthenia Harmon, a sister of Lucy Alice Harmon. They had two children: Myrtle Margaret Kenney and Walter Kenney who died several years ago. He was a mail clerk on a passenger train for years. Myrtle never married but taught school for 18 years, then worked in a government office in Washington, D.C. for 18 years.

JohnLyle Kenney born Oct. 21, 1854; died Aug. 9, 1912

Lucy Alice Harmon born Feb. 2, 1862; died April 25, 1913 (they were married Oct. 21, 1880)

Grandma Margaret Kenney died at the age of 82 years. I was born on her birthday and named for her. My mother died nn Howards birthday andher funeral was on Gene's birthday.

Their children: William Adair Kenney died 12-16-1938; Margaret Josephine Kenney died 6-5-1973 Effie Ann Kenney died 12-4-1915; Alexander Browning Kenney died 5-18-1952; Irene Hope Kenney lives in Denver Colo. (Note: Irene died several years ago as did her husband Sye);

William (Willie) married Sadye Stewart, they had two children: Robert and Uldene. Robert and his wife are dead. They left two daughters who are married and live in Ill. Uldene Married Kenneth Holmes and live on a farm near Sparta, Ill. They ahve two boys who are married.

Margaret Josephine (Maggie) married Howard G. Fulton 9-8,1903 and had 5 children: Harold, Eugene, Lyle, Lucille and Margaret Ruth. Harold married Vera Richardson and has two girls Mona and Ladonna. Gene married Effie Pickens and has one daughter Linda; Lyle married Ruby Turner and has two children Jack and Deanna Sue; Lucille married Roby Linnand had no children and Margaret Ruth married Lee Lauderdale and had one son, Robbie Lee.

Effie married Will Maddox and had two children; Mildred and John, live in Denver. Colo.

Allie married Grace Gresham; they had three boys John, Tom, and Worley. They adopted Alice who died 1-3,1960 of cancer of the bone at age 36.

Irene Married Sye Broman and hadone son, Kenney Alford Broman who is married.

Pedigree Chart

Chart no. 1

1 **Margaret J KENNEY**
B: 5 Jun 1883
P: Swanwick,Perry,IL
M: 8 Sep 1903
P: Swanwick,Perry,IL
D: 5 Jun 1973
P: Blackwell,Kay,OK

Howard Gordon FULTON
(Spouse of no. 1)

2 John Lyle KENNEY
B: 21 Oct 1854
P: Sparta,RC,IL
M: 21 Oct 1880
P: Swanwick,Perry,IL
D: 9 Aug 1912
P: Marissa,SCC,IL

4 Alexander KENNEY
B:
P: ,,IRE
M: 1852
P: Sparta,Randolph,IL
D: 1867
P:

8
B:
P:
M:
P:
D:
P:

16
B:
M:
D:

32
33

17
B:
D:

34
35

9
B:
P:
D:
P:

18
B:
M:
D:

36
37

19
B:
D:

38
39

5 Margaret LYLE
B: 5 Jun 1826
P: County Antrim,,IRE
D: 18 Oct 1908
P: Marissa,St. Clair,IL

10 John No. Two LYLE
B:
P:
M:
P:
D:
P:

20
B:
M:
D:

40
41

21
B:
D:

42
43

11 Hannah KILPATRICK
B:
P:
D:
P:

22
B:
M:
D:

44
45

23
B:
D:

46
47

3 Lucy Alice HARMON
B: 2 Feb 1862
P: Chester,RC,IL
D: 25 Apr 1913
P: Denver,Denver Co,CO

6 Philip HARMON
B:
P:
M: 8 Mar 1855
P: Chester,Randolph,IL
D:
P:

12 Abraham HARMON
B: Jun 1804
P: ,,TN
M: 18 Dec 1827
P: ,Randolph,IL
D: Sep 1869
P: New Palestine,,IL

24 Michael HARMON
B:
M:
D:

48
49

25 Catherine SEIGEL
B:
D: 1843

50
51

13 Anna PILLARS
B:
P: ,,IL
D: Mar 1888
P: New Palestine,,IL

26 John PILLARS Major
B:
M:
D:

52
53

27
B:
D:

54
55

7 Elizabeth Ann GANT
B:
P:
D:
P:

14
B:
P:
M:
P:
D:
P:

28
B:
M:
D:

56
57

29
B:
D:

58
59

15
B:
P:
D:
P:

30
B:
M:
D:

60
61

31
B:
D:

62
63

07 Jul 1999

Family Group Sheet

Husband: Alexander Kenney

Born:		in: Ireland
Died:	1867	
Marriage:	1852	in: Sparta, Randolph, Illinois

Wife: Margaret Lyle

Born:	5 June 1826	in: County Antrim, Ireland
Burial:		in: Swanwick, Perry, Illinois
Died:	18 October 1908	in: Marissa, St. Clair, Illinois
Father:	John No. Two Lyle	
Mother:	Hannah Kilpatrick	

CHILDREN

1	Name:	John Lyle Kenney	
	Born:	21 October 1854	in: Sparta, Randolph, Illinois
M	Burial:	August 1912	in: Marissa , St. Clair, Illinois-Marissa Cemetery
	Died:	9 August 1912	in: Marissa, St. Clair, Illinois
	Married:	21 October 1880	in: Swanwick, Perry, Illinois
	Spouse:	Lucy Alice Harmon	
2	Name:	James Alexander Kenney	
	Born:	7 December 1860	in: Illinois
M	Burial:		in: Coulterville, Randolph, Illinois
	Died:	2 July 1913	in: Coulterville, Randolph, Illinois
	Married:	9 October 1884	
	Spouse:	Annie Montgomery	
3	Name:	David Thomas Kenney	
	Born:	10 February 1864	in: Illinois
M	Burial:	20 October 1899	in: Swanwick, Perry, Illinois
	Died:	19 October 1899	in: Swanwick, Perry, Illinois
	Married:		
	Spouse:	Perthenia Harmon	
4	Name:	Baby Daughter Kenney	
F	Born:		in: Swanwick, Perry, Illinois

Prepared By:
Barbara Walcher Fulton
2004 SE Osage
Bartlesville, OK 74003

Phone(s): 918-336-5398

A Wish
I wish that
happiness may
fling her golden
Sunbeams round
thy path, and
hide thee 'neath
Her downy wing,
till life's rough
storms away
Have passed.

MARGARET,
WIFE OF
ALEXANDER
KENNEY,
DIED
OCT. 18, 1908,
AGED
82Y. 4M. 13D.

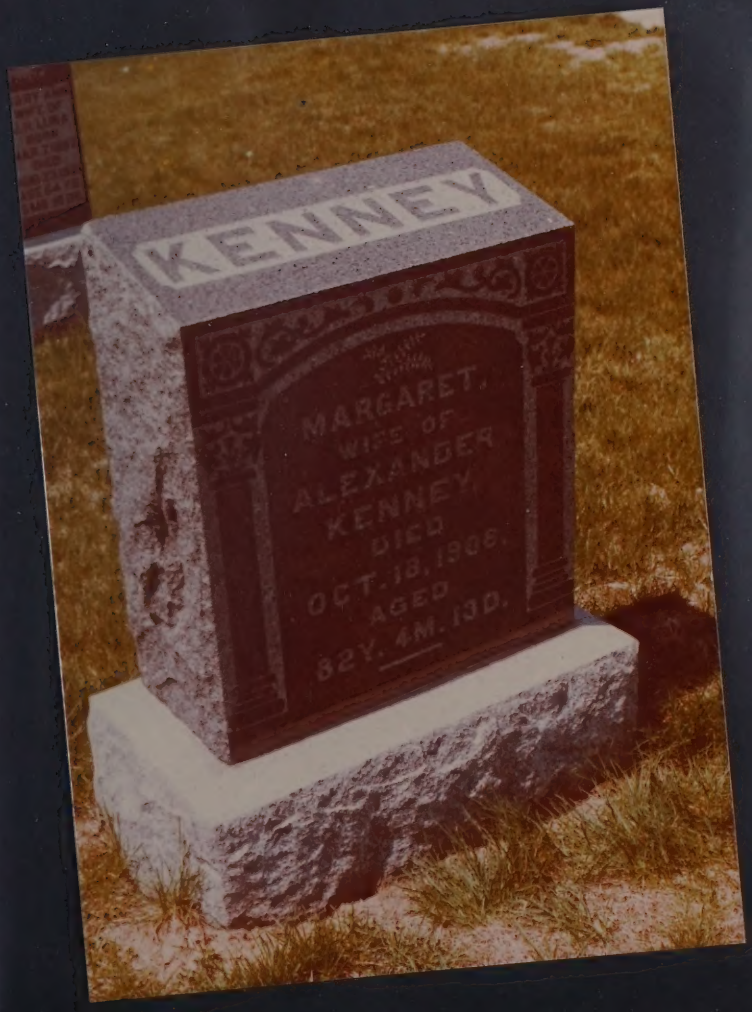
KENNEY
MARGARET,
WIFE OF
ALEXANDER
KENNEY,
DIED
OCT. 18, 1908,
AGED
82Y. 4M. 13D.

MARGARET,
WIFE OF
ALEXANDER
KENNEY,
DIED
OCT. 18, 1908,
AGED
82Y. 4M. 13D.

D26

Family Group Sheet

Husband: John Lyle Kenney

Born:	21 October 1854	in: Sparta, Randolph, Illinois
Burial:	August 1912	in: Marissa , St. Clair, Illinois-Marissa Cemetery
Died:	9 August 1912	in: Marissa, St. Clair, Illinois
Marriage:	21 October 1880	in: Swanwick, Perry, Illinois
Father:	Alexander Kenney	
Mother:	Margaret Lyle	

Wife: Lucy Alice Harmon

Born:	2 February 1862	in: Chester, Randolph, Illinois
Burial:	27 April 1913	in: Marissa, St. Clair, Illinois-Marissa Cemtery
Died:	25 April 1913	in: Denver, Denver, Colorado
Father:	Philip Harmon	
Mother:	Elizabeth Ann Gant	

CHILDREN

1	Name:	William Adair Kenney	
	Born:	28 November 1881	in: Swanwick, Perry, Illinois
M	Died:	16 December 1938	in: Sallisaw, Sequoyah, Oklahoma
	Married:	24 September 1902	in: Swanwick, Perry, Illinois
	Spouse:	Sadie Stewart	
2	Name:	Margaret Josephine Kenney	
	Born:	5 June 1883	in: Swanwick, Perry, Illinois
	Burial:	8 June 1973	in: Blackwell, Kay, Oklahoma-IOOF Cemetery
F	Died:	5 June 1973	in: Blackwell, Kay, Oklahoma
	Marriage Age:		in: 20
	Married:	8 September 1903	in: Swanwick, Perry, Illinois
	Spouse:	Howard Gordon Fulton	
3	Name:	Effie Ann Kenney	
	Born:	23 February 1885	in: Swanwick, Perry, Illinois
	Burial:	7 December 1915	in: Marissa, St. Clair, llinois
F	Died:	4 December 1915	in: Denver, Denver, Colorado
	Married:		
	Spouse:	Will H. Maddox	
	Married:	2 November 1911	
	Spouse:	J. L. McCreight	
4	Name:	Alexander Browning Kenney	
	Born:	21 August 1889	in: Swanwick, Perry, Illinois
	Burial:	20 May 1952	in: Wellington, Sumner, Kansas
M	Died:	18 May 1952	in: Wellington, Sumner, Kansas
	Married:	25 November 1917	in: Wichita, Sedgwick, Kansas
	Spouse:	Grace Gresham	
	Married:	25 November 1917	in: Wichita, Sumner, KS
	Spouse:	Grace Gresham	
5	Name:	Irene Hope Kenney	
	Born:	12 June 1893	in: Swanwick, Perry, Illinois
F	Died:	28 December 1966	in: or 1967
	Married:	23 September 1916	
	Spouse:	Sye Broman	

Prepared By:
Barbara Walcher Fulton
2004 SE Osage
Bartlesville, OK 74003
Phone(s): 918-336-5398

MARRIED.

KENNEY — HARMON — At the residence of Capt. G. B. McDonald, near Blair, on Thursday, Oct. 21, 1880, by Rev. J. C. Elliott, Mr. John L. Kenney, of Swanwick, and Miss Lucy A. Harmon.

This ceremony was witnessed by a number of relatives and friends, and ye editor and wife. A number of Company F., I. N. G., G. B. McDonald, Captain, were in attendance in full uniform and with arms, &c., and after partaking of a dinner "too good for a King," prepared under the skilful supervision of Mrs. McDonald, the soldiers went through the company drill and other maneuvers which were highly interesting to the spectators. The occasion was enjoyed by all, and we join the guests in wishing the newly made man and wife a long and happy life. The bride was dressed in garnate cashmere with garnate satin trimmings, and the groom wore the proverbial black suit. The following is the list of presents received: Family Bible, by G. B McDonald; set desert dishes, by Mrs. McDonald; silver sugar spoon and butter knife, by the Misses Hawthorne; fruit dish, by Mrs. Jane Hawthorne; glass water pitcher, by John Harmon, butter knife, by Mrs. W. M. Adair; set of napkins, by Mrs. Dr. White; glass set, by Mrs. S. C. McKee; cake stand, by Thomas E. Harmon; set tea spoons, by Mrs. J. J. Harmon; cake stand, by Mrs. Nellie McDonald; pickle dish, by Mrs. Addie Williamson; preserve dish, Mattie Lyle; set desert dishes, Bella Lyle; set goblets, J. J. Harmon.

Cut this off and give to Parties married.

MARRIAGE CERTIFICATE

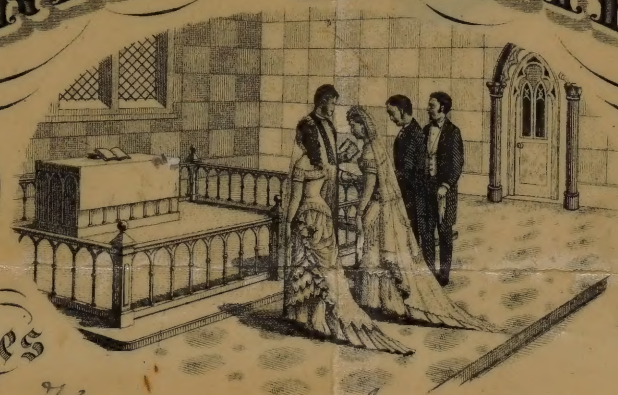

STATE OF ILLINOIS

COUNTY OF Randolph.

This certifies

That John L. Kenney of Swanwick in the State of Illinois
and Lucy A. Harmon of Blair in the State of Illinois
were at Blair in said County by me joined together in

Holy Matrimony

on the 21st day of Oct. in the year of Our Lord One Thousand Eight Hundred and Eighty

In presence of

James C. Elliott.
Minister of the Gospel.

Lith. Oliver Page Hayne & Co. Chicago.

Tear this off and give to Parties married.

MARRIAGE CERTIFICATE

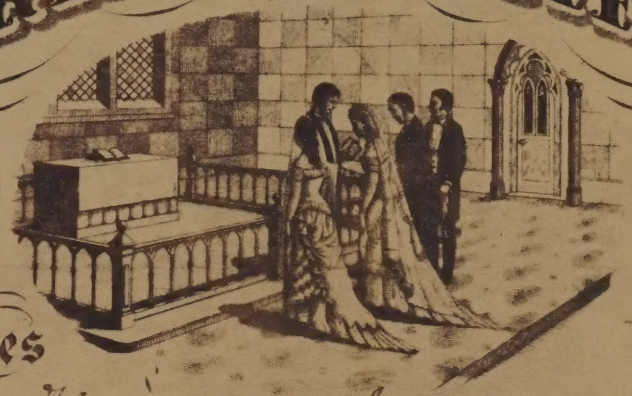

STATE OF ILLINOIS

COUNTY OF Randolph.

This certifies

That John L. Kenney of Swanwick in the State of Illinois
and Lucy A. Harmon of Blair in the State of Illinois
were at Blair in said County by me joined together in

Holy Matrimony

on the 21st day of Oct. in the year of Our Lord One Thousand Eight Hundred and Eighty

In presence of

James C. Elliott.
Minister of the Gospel.

Lith. Oshner Page Hayes & Co. Chicago.

JOHN LYLE KENNEY IS CALLED TO HIS REWARD AUGUST 9

Many Mourn the Departure of Man Whose Life, Here, in and Near Swanwick, and The West, Won Respect.

John Lyle Kenney was born in Randolph county, near Sparta, October 21, 1854. His boyhood days were spent on a farm near Swanwick until 1883, when he began business at that place. After 24 years of successful business, he moved to Marissa in May, 1908. He had lived here until two years ago, when, on account of the health of his daughter Irene, he went to Colorado. His own health failing him, he returned home the first of

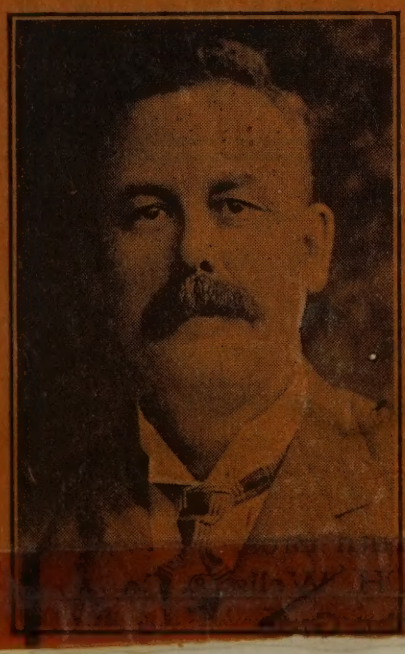

last May, and had made his plans to start back to Denver, August 13, to join his wife and daughter, but God in His allwise providence, had ordered otherwise.

He was married to Miss Lucy Harmon, Oct. 21, 1880. To them were born five children-- Mrs. H. G. Fulton, Mrs. J.L. McCreight, W. A., A. B., and Miss Irene Kenney. The latter, on account of illness was forced to remaiu in Denver. He leaves, besides his wife and children and eight grandchildren, one brother, J. A. Kenney, of Coulterville.

Mr. Kenney was a man of genial disposition; one who won many friends wherever he lived. He united with the Bethel congregation at Swanwick when a young man, and on his removal to Marissa, his membership was transfered to the United Presbyterian church here. He had always been a liberal supporter and a loyal member of the church.

Although he was in failing health for some time, the community was shocked when the news came that he was dying. He was stricken suddenly on Thursday morning, and after lingering unconciously for a few hours, he fell asleep at 7 o'clock Friday evening, August 9, 1912, at his late residence in Marissa.

By his death, a kind and loving husband, a tender and affectionate father, a fond and beloved brother, a sincere and helpful friend has been taken from among us.

JOHN LYLE KENNEY IS CALLED TO HIS REWARD AUGUST 9

Many Mourn the Departure of Man Whose Life, Here, in and Near Swanwick, and The West, Won Respect.

John Lyle Kenney was born in Randolph county, near Sparta, October 21, 1854. His boyhood days were spent on a farm near Swanwick until 1883, when he began business at that place. After 24 years of successful busiuess, he moved to Marissa in May, 1908.

He had lived here until two years ago, when, on account of the health of his daughter Irene, he went to Colorado. His own health failing him, he returned home the first of

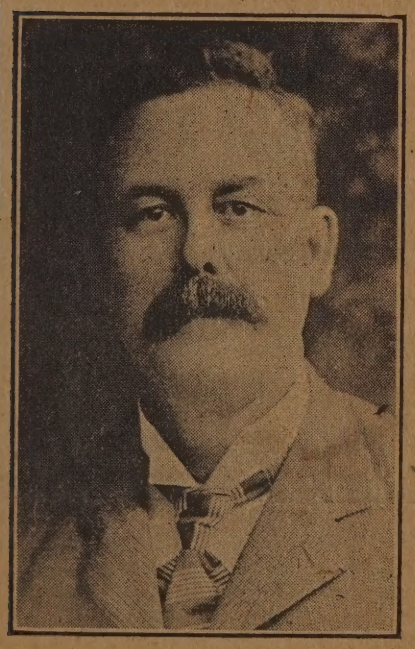

JOHN LYLE KENNEY

last May, and had made his plans to start back to Denver, August 13, to join his wife and daughter, but God in His allwise providence, had ordered otherwise.

He was married to Miss Lucy Harmon, Oct., 21, 1880. To them were born five children-- Mrs. H. G. Fulton, Mrs. J.L. McCreight, W. A., A. B., and Miss Irene Kenney. The latter, on account of illness was forced to remain in Denver- He leaves, besides his wife and children and eight grandchildren, one brother, J. A. Kenney, of Coulterville.

Mr. Kenney was a man of genial disposition; one who won many friends wherever he lived. He united with the Bethel congregation at Swanwick when a young man, and on his removal to Marissa, his membership was transfered to the United Presbyterian church here. He had always been a liberal supporter and a loyal member of the church.

Although he was in failing health for some time, the community was shocked when the news came that he was dying. He was stricken suddenly on Thursday morning, and after lingering unconciously for a few hours, he fell asleep at 7 o'clock Friday evening, August 9, 1912, at his late residence in Marissa.

By his death, a kind and loving husband, a tender and affectionate father, a fond and beloved brother, a sincere and helpful friend has been taken from among us.

The pall bearers were G.W. Neven, J. W. Gillespie, Theo. Finger, W. M. Hamilton, M. McMurdo and W. E. Borders, Interment was in the Marissa Cemetery.

John Lyle Kenney Passes Beyond Friday.

John Lyle Kenney was born in Randolph county near Sparta, October 21, 1854. His boyhood days was spent on a farm near Swanwick until 1883, when he began business at that place.

After 24 years of successful business he moved to Marissa in May of 1908. He lived here until two years ago, when on account of his daughter Irene's health he went to Colorado.

His own health failing him, he returned home the first of last May and had made his plans to start back to Denver August 13, to join his wife and daughter, but God in his alwise providence had ordered otherwise.

He was married to Miss Lucy Harmon October 21, 1880. To them were born five children, Mrs. H. G. Fulton, Mrs. J. L. McCreight, W. A. A. B. and Irene Kenney, the latter on account of ill health was forced to remain in Denver. He leaves beside his wife and children and eight grandchildren, one brother, J. A. Kenney of Coulterville.

Mr. Kenney was a man of genial disposition, one who won many friends wherever he lived. He united with the Bethel congregation at Swanwick when a young man, and on his removal to Marissa his membership was transferred to the United Presbyterian church and was a liberal supporter and loyal member of the church.

Altho in failing health for some, time, the community was shocked when the news came that he was dying. He was stricken suddenly last Thursday morning and after lingering unconsciously for a few hours he fell asleep Friday evening, August 9th, at 7 o'clock at his late residence in Marissa.

By his death a kind and loving husband, a tender and affectionate father, a fond and beloved brother, a sincere and helpful friend, has been taken from among us.

Mrs. Kenney reached home from Denver Saturday.

The pall bearers were G. W. Nev in, J. W. Gillespie, Th M. Hamilton E. Borde

Gone to Jesus.

John Lyle Kenney, was born in Randolph County near Sparta, Illinois October 21, 1854. His boyhood days were spent on a farm near Swanwick, Ill., until 1883, when he began business at that place. After 24 years of successful business he moved to Marissa, Ill., in May of 1908. He lived there until two years ago, when on account of his daughter Irene's health he went to Colorado. His own health failing, he returned home the first of last May, and had made his plans to start back to Denver, Colorado August 13, to join his wife and daughter, but God in his all-wise providence had ordered otherwise.

He was married to Miss Lucy Harmon, October 21, 1880. To them were born five children, Mrs. H. G. Fulton, Mrs. J. L. McCreight, W. A. Kenney, A. B. Kenney, and Irene Kenney. The lattar on account of ill health was forced to remain in Denver. He leaves besides his wife and children and eight grand-children one brother J. A. Kenney of Coulterville, Ill.

Mr. Kenney was a man of genial disposition, one who won many friends wherever he lived. He united with the Bethel Congregation at Swanwick, Ill., when a young man and on his removal to Marissa his membership was transferred to the United Presbyterian church there. He has always been a liberal supporter and loyal member of the church.

Altho in failing health for some time the community was shocked when the news came that he was dying. He was stricken suddenly last Thursday morning and after lingering unconsciously for a few hours he fell asleep Friday evening August 9, 1912 at 7 oclock at his late residence in Marissa. By his death, a kind and loving husband, a tender and affectionte father, a fond and beloved brother, a sincere and helpful friend has been taken from us.

Mrs. Kennedy arrived home from Denver Saturday. The pall bearers were G. W. Nevin, J. W. Gillespie, Theo. Finger, W. M. Hamilton, M. McMurdo, and W. E. Borders. Interment was in Marissa Cemetery.

Many Attend.

Among those from elsewhere attending the funeral of John L. Kenney were Thos. Gant, and Mrs. Edith Meyer of Palestine, Thos. Gant of Chester, Mr. and Mrs. T. E. Harmon and children and Mrs. P. Kenney and children, of Carbondale, Mrs. Bella McMillen, Mrs. Mattie Pinkerton, Mrs. Anna Pinkerton, Messrs. Jas. and Sam Robb, Sam Ervin and William Lamont and Matt Robb and family, Mr. and Mrs. Alex. Bicket, and Mr. and Mrs. Thos. Fullerton, of Swanwick, Hunter Robb and family, J. A. Kenney and family, Mr. and Mrs. Will Wilson, Mr. and Mrs. Thos. Fullerton, and Mrs. Dave Fullerton, of Coulterville, Mr. and Mrs. G. B. McDonald, of Sparta, Mr. and Mrs. A. G. Osborne, of St. Louis, aud Mr. and Mrs. T. M. Williamson and Mrs. W. Bartles, of East St. Louis.

JOHN L. KENNEY
OCT. 21, 1854
AUG. 9, 1912
HE GIVETH HIS BELOVED SLEEP
LUCY A. HIS WIFE
FEB. 2, 1862
APR. 25, 1913
SHE HATH DONE WHAT SHE COULD

JOHN L. KENNEY
OCT. 21, 1854
AUG. 9, 1912
HE GIVETH HIS BELOVED SLEEP
LUCY A. HIS WIFE
FEB. 2, 1862
APR. 25, 1913
SHE HATH DONE WHAT SHE COULD

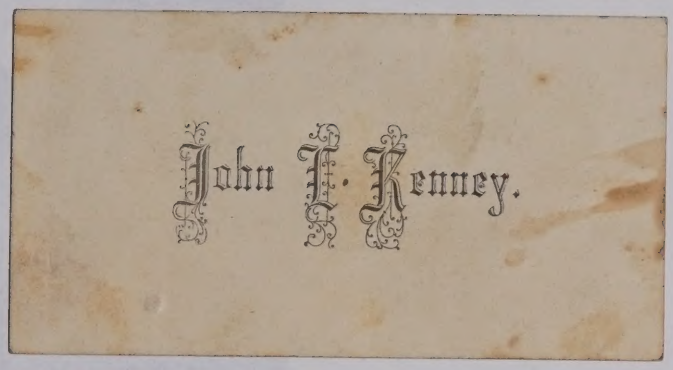

FUNERAL ANNOUNCEMENT

JOHN L. KENNEY

of Marissa, Illinois, died August 9, 1912,
age 58 years, 9 months and 18 days.

Funeral Services at the United Presbyterian Church
Sabbath, August 11th, 1912, at 2:30 p. m.

Interment in Marissa Cemetery

FUNERAL NOTICE

MRS. LUCY A. KENNEY

Born February 2, 1862; died Friday April 25, 1913,
at Denver, Colorado, Aged 51 years,
2 months and 23 days.

Funeral services will be conducted from the U. P. church
at 2:00 p. m., Monday, April 28, 1913.
Interment at Marissa Cemetery

Mrs. John Kenney Dead.

Friends in this city have been advised of the death of Mrs. Lucy Kenney, widow of the late J. L. Kenney of Marissa. Her death occurred April 25, 1913 in Denver, Colo., following an operation to remove a tumor. The remains arrived in Marissa last Sunday night accompanied by a son, Allie Kenney, who in company with his sister, Mrs. Effie McCreight had gone to Denver to be with their mother during the operation. The funeral was held in Marissa last Monday afternoon in the U. P. church which was attended by a large concourse of relatives and friends, many going from Carbondale, Swanwick, Coulterville and Sparta.

For several years Mrs. Kenney had resided in Colorado on account of her daughter, Miss Irene, being in ill health, and whose condition now is so serious that she was unable to attend her mother's funeral nor permit her sister to. It will be remembered that Mr. Kenney died less than a year ago in Marissa.

The death of Mrs. Kenney is deplored by her many friends in this county. Until a few years ago Mr. Kenney was engaged in the mercantile business in Swanwick.

Mrs. Kenney was 51 years old and is survived by four children and one brother and sister, Thos. Harmon and Mrs. Pearl Kenney, both of Carbondale.

STATE OF COLORADO
UNITED STATES OF AMERICA

I CERTIFY THIS DOCUMENT IS A TRUE AND CORRECT COPY OF THE ORIGINAL RECORD IN MY CUSTODY. ISSUED

JUL 14 1975

COLORADO DEPARTMENT OF HEALTH
DENVER, COLORADO

Donald J. Davids

DONALD J. DAVIDS
STATE REGISTRAR

Form V. S. No. 12

PLACE OF DEATH

129

STATE OF COLORADO
Bureau of Vital Statistics
Certificate of Death

File No. 2786

County of

Town of or City

Registration District No.

(No. Mercy Hosp. St.; Ward)

Registered No.

[If death occurred in a hospital or institution, give its NAME instead of street and number.]

1. FULL NAME Lucy Lemmy

PERSONAL AND STATISTICAL PARTICULARS

2. SEX F

4. COLOR OR RACE W

5. Single, Married, Widowed, or Divorced (Write the word) Married

6. DATE OF BIRTH Feb 2 1862 (Month) (Day) (Year)

7. AGE 51 yrs. mos. ds. If LESS than 1 day, hrs. or Min.?

8. OCCUPATION
(a) Trade, profession, or particular kind of work None
(b) General nature of industry, business, or establishment in which employed (or employer)

9. BIRTHPLACE (City and State or Country) Illinois

PARENTS

10. NAME OF FATHER Phillip Harmon

11. BIRTHPLACE OF FATHER (State or Country) Blair Ill.

12. MAIDEN NAME OF MOTHER Elizabeth Faust

13. BIRTHPLACE OF MOTHER (State or Country) Blair Ill.

14. THE ABOVE IS TRUE TO THE BEST OF MY KNOWLEDGE:
(Informant) Mrs. C. H. McCreighton
(Address) 819 Lincoln

15. Filed 4-26 1913 Sherman
Registrar.

(Over)

MEDICAL CERTIFICATE OF DEATH

16. DATE OF DEATH April 25 1913 (Month) (Day) (Year)

17. I HEREBY CERTIFY, That I attended deceased from Mar. 15 1913, to April 25 1913, that I last saw h.e alive on April 25 1913, and that death occurred, on the date stated above, at 8:30 a.m.

The CAUSE OF DEATH* was as follows:
Shock following operation for Fibroids of Uterus

Had Fibroids about 2 years (Duration) yrs. mos. ds.

Contributory (Secondary) Anemia
(Duration) 1 yrs. mos. ds.

(Signed) D. F. Richards M.D.
April 26 1913 (Address) 1400 La Veta

*State the Disease Causing Death, or, in deaths from Violent Causes, state (1) Means of Injury; and (2) whether Accidental, Suicidal, Homicidal.

18. LENGTH OF RESIDENCE
At place of death yrs. mos. 2 ds. In the State 3 yrs. mos. ds.
Where was disease contracted, if not at place of death? Colorado
Former or Usual residence Marissa Ill.

19. PLACE OF BURIAL OR REMOVAL Marissa Ill. DATE OF BURIAL 4-27 1913

20. UNDERTAKER Leo Hartford ADDRESS 1055 Glenarm

ANOTHER MOTHER CALLED HOME

Mrs. John L. Kenney Passes Away at Denver, Colorado, Friday Evening, April 25 at 8:30. The Body was Laid to Rest in Marissa Cemetery Mon. Apr. 28, 1913.

It is with sorrow that we again chronicle the death of a loved one. Early Saturday morning a message came that Mrs. John L. Kenney had passed away in a Denver hospital Friday evening, April 25 at 8:30. She had undergone an operation in the morning and was thought to be doing well but later in the evening her strength failed her and she peacefully fell asleep.

Lucy Harmon Kenney was born near Chester in Randolph County February 2, 1862 and died April 25, 1913, aged 51 years 2 months and 23 days. She was married October 21, 1880 to John L. Kenney who preceded her nine months, and to this union were born five children, Mrs. H. G. Fulton of Swanwick, Mrs. J. L. McCreight of St. Louis, W. A. Kenney of Springfield, A. B. and Miss Irene Kenney of Denver. Besides her children she leaves to mourn, one brother T. E. Harmon of Carbondale and two sisters Mrs. Thos. Williamson of East St. Louis and Mrs. Per Kenney of Carbondale, and eight grandchildren.

Her married life was spent in Swanwick until 1908, when she and her husband removed to Marissa, and later when in search for a daughter's health, they made their home in Denver, Colorado.

Early in life she united with the church and remained a consistent member of the United Presbyterian church until called home. She bore all her sorrow and suffering with Christian patience and fortitude. Although modest and retiring, her kind and sympathetic disposition made her a life-long friend of all who knew her. She was a devoted and self-sacrificing mother.

We sincerely extend our sympathy to Miss Irene who because of ill health is still in Denver. Mrs. Kenney had hoped to come back to her Illinois home and loved ones but her master had lovingly planned than she should go home to Him and the dear ones in the better land. She has gone from our midst but the memory of her Christian character still remains with us.

Funeral services were conducted by Rev. Yourd in the U. P. church in Marissa, Monday, April 28 at 2 p. m. and the body was laid to rest beside that of her husband in Marissa cemetery.

MRS. JOHN L. KENNEY

The Sketch of the Life of a Most Estimable Lady, Late Departed.

It is with sorrow that we chronicle the death of a loved one. Early Saturday, a message came that Mrs. John L. Kenney had passed away in a Denver hospital, Friday, April 25. She had undergone an operation in the morning. In the evening her strength failed, and she fell peacefully asleep.

Lucy Harmon Kenney was born near Chester, February 2, 1862, and was 51 years, 2 montos and 23 days old. She was married October 2I, I880, to John L. Kenney, who preceeded her nine months.

To this union were born five children—Mrs. H. G. Fulton, of Swanwick, Mrs. J. L. McCreight of St. Louis, W. A. Kenney of Springfield, A. B. Kenney and Miss Irene Kenney, of Denver. Besides the children, she leaves to mourn, one brother, T. E. Harmon, of Carbondale, and two sisters, Mrs. Thomas Willlamson, of East St. Louis, and Mrs. Per Kenney of Carbondale, and eight grandchildren.

Her married life was spent in Swanwick, until 1908, when she and her husband moved to Marissa, and later, when in search of a daughter's health, they made their home in Denver, Colorado.

Early in life she united with the United Presbyterian church, and remained a consistent member until called home.

We sincerely extend our sympathy to Miss Irene, who because of ill health, is still in Denver. Mrs. Kenney had hoped to come back to her Illinois home and loved ones, but her Master had planned that she should go home to Him and to loved ones in the better land. — Con.

Mrs. Margaret Kenny

Died, at the home of her son, in Marissa, Ill., onOct. 19th, Mrs. Margaret Kenney aged 82 years, 4 months and 14 days.

Margaret Lyle was born in County Antrim, Ireland on June 5, 1826, came to America in 1846 and resided near Sparta, Ill., until her marriage in 1852 to Alexander Kenney when she and her husband removed to Grandcote Prairie, near Swanwick, Ill., where she resided most of her remaining days. To this union were born four children, one daughter and three sons. She is survived by two sons—John L. Kenney, of Marissa; and James A. Kenney, of Coulterville; the daughter died in infancy, the husband in 1867; and David T. Kenney, a son, died in 1899.

The deceased was widely known in the community where she resided so many years and was loved by all who knew her.

She united early in life with the Covenenter church at Union and later transferred her membership to the United Presbyterian church of Swanwick. Her illness dates back to last April when she suffered a stroke of paralysis, from which she never recovered. Up to this time she was in remarkably good health for one of her years.

The funeral services were held in Swanwick on Tuesday, conducted by Rev. J. L. Chesnut, pastor of the Reformed Presbyterian church of Coulterville, and the remains were interred in Swanwick Cemetery.—Marissa Messenger.

MRS. JOHN L. KENNEY

The Sketch of the Life of a Most Estimable Lady, Late Departed.

It is with sorrow that we chronicle the death of a loved one. Early Saturday, a message came that Mrs. John L. Kenney had passed away in a Denver hospital, Friday, April 25. She had undergone an operation in the morning. In the evening her strength failed, and she fell peacefully asleep.

Lucy Harmon Kenney was born near Chester, February 2, 1862, and was 51 years, 2 montos and 23 days old. She was married October 2I, I880, to John L. Kenney, who preceeded her nine months.

To this union were born five children—Mrs. H. G. Fulton, of Swanwick, Mrs. J. L. McCreight of St. Louis, W. A. Kenney of Springfield, A. B. Kenney and Miss Irene Kenney, of Denver. Besides the children, she leaves to mourn, one brother, T. E. Harmon, of Carbondale, and two sisters, Mrs. Thomas Willlamson, of East St. Louis, and Mrs. Per Kenney of Carbondale, and eight grandchildren.

Her married life was spent in Swanwick, until 1908, when she and her husband moved to Marissa, and later, when in search of a daughter's health, they made their home in Denver, Colorado.

Early in life she united with the United Presbyterian church, and remained a consistent member until called home.

We sincerely extend our sympathy to Miss Irene, who because of ill health, is still in Denver. Mrs. Kenney had hoped to come back to her Illinois home and loved ones, but her Master had planned that she should go home to Him and to loved ones in the better land. — Con.

KENNEY

JOHN L. KENNEY
OCT. 21, 1854
AUG. 9, 1912
KENNEY

JOHN L. KENNEY
General Merchandise

Established In
1883

SWANWICK, ILL. Oct- 7th 1907

To Whom it- may Concern
This Letter will introduce to
you mr Howard G. Fulton
would say that- he was my
Clerk in the Store for three
years up to the time I Sold
my store and would he was
a good faithful Clerk Steady
and in his Place every day
and is honest and trustworthy
and will look after the Mans
interests that- he works for he
is sober and industrious

Respectfully
John L. Kenney

Family Group Sheet

Husband: William Adair Kenney

Born:	28 November 1881	in:	Swanwick, Perry, Illinois
Died:	16 December 1938	in:	Sallisaw, Sequoyah, Oklahoma
Marriage:	24 September 1902	in:	Swanwick, Perry, Illinois
Father:	John Lyle Kenney		
Mother:	Lucy Alice Harmon		

Wife: Sadie Stewart

CHILDREN

1	Name: Uldine "Dean" Kenney
F	Born: 6 July 1909
	Married:
	Spouse: Bing Holmes

Prepared By:
Barbara Walcher Fulton
2004 SE Osage
Bartlesville, OK 74003

Phone(s): 918-336-5398

Kenney-Stewart.

Mr. William A. Kenney and Miss Sadie Stewart were married at the bride's mother's, Mrs. Tillie Stewart, at noon on Wednesday, September 24, by Rev. J. C. Elliott, assisted by Rev. A. T. Hemphill. After the marriage ceremony, which was celebrated on the porch, the guests being assembled on the lawn in front of the house, an excellent dinner was served and much enjoyed by the guests—there being about forty present.

The officiating clergyman had married the groom's father and mother, and baptised both groom and bride in their infancy. I shall not attempt a description of the attire of the groom and bride, except to say that they wore neat and handsome costumes, very becoming for this happy occasion. There were many handsome and useful presents given by those present, consisting of such articles as will be employed in their every day life. A few were of an ornamental and decorative character for the parlor and mantle.

On Thursday a reception was given at the groom's father's home in Swanwick, where over fifty guests sat down to another excellent dinner. Here additional presents were given, and if the writer was not misinformed, there were only a few articles duplicated.

The newly married couple took the afternoon train to St. Louis, for a short wedding trip. Thus a new family has been started on life's journey with the best wishes and congratulations of their many friends. Their home will be in Swanwick, the groom having bought and furnished the neat and beautiful property recently occupied by Mr. Rob't Smiley.

X Sn F-JM

State: Illinois
County: St Clair
Township or other division of county: ~~Village of Marissa~~ Marissa Township
Name of incorporated place: Village of Marissa
Name of institution:

DEPARTMENT OF COMMERCE AND LABOR—BUREAU OF THE CENSUS

THIRTEENTH CENSUS OF THE UNITED STATES: 1910 POPULATION

191

Supervisor's District No. 13
Enumeration District No. 145
Sheet No. 7 A
Ward of city:

Enumerated by me on the 15 day of April, 1910. Edwin Holmes, Enumerator

Township: Marissa Township — Precinct: Hamilton Ave. / Euclid Ave.

Dwelling-houses in order of visitation	Families in order of visitation	Name	Relation	Sex	Color or race	Age	Single, married, widowed, divorced	Number of years married	Number of children	Number living	Place of birth	Father's place of birth	Mother's place of birth	Citizenship	Year of immigration	Naturalized or alien	Mother tongue	Occupation	Industry	Employer, salary or wage worker, or working on own account	Number of weeks unemployed	Attended school	Able to read	Able to write	Able to speak English	Home owned or rented	Owned free or mortgaged	Farm or house	Number of farm schedule	Blind	Deaf and dumb	Idiotic, insane, or imbecile
		Robert H Gordon																														
	1	1	Henry Jackson	Head	M	W	64	M	41			Illinois	Kentucky	Kentucky			English	Carpenter	House	W	No	1	Yes	Yes								
			— Martha A	Wife	F	W	65	M	45	9	6	Illinois	Unknown	Unknown			English	None					Yes	Yes								
	2	2	Crosby Chas	Head	M	W	33	Sep	5			Kentucky	Kentucky	Illinois			English	Miner	Coal Mine	W	Yes	12	Yes	Yes								
			— Josphine	Wife	F	W	28	M	5	2	2	Illinois	Illinois	Illinois			English	None					Yes	Yes								
			— Martha	Daughter	F	W	3	S				Illinois	Kentucky	Illinois			English	None														
			— Robert	Son	M	W	1 12	S				Illinois	Kentucky	Illinois				None														
	3	3	Brantley William B	Head	M	W	32	M	12			Kentucky	Kentucky	Kentucky			English	Miner	Coal Mine	W	Yes	20	Yes	Yes								
			— Martha	Wife	F	W	31	M	12	2	1	Kentucky	Kentucky	Tennessee			English	None					Yes	Yes								
			— Joseph B	Son	M	W	2	S				Illinois	Kentucky	Kentucky			English	None														
			— Son	Brother	M	W	21	S				Kentucky	Kentucky	Kentucky			English	Miner	Coal Mine	W	Yes	20	Yes	Yes								
			Clayton James T	Boarder	M	W	19	S				Kentucky	Kentucky	Indiana			English	Miner	Coal Mine	W	Yes	20	Yes	Yes								
			Brantley Bettie	mother	F	W	62	Wd		6	4	Kentucky	Kentucky	Kentucky			English	None					Yes	Yes								
	4	4	Church Joseph Jr	Head	M	W	28	M	6			Illinois	Kentucky	Unknown			English	Miner	Coal Mine	W	Yes	12	Yes	Yes								
			— Rose	Wife	F	W	25	M	6	2	1	Illinois	Bohemia	Unknown			English	None					Yes	Yes								
			— Lilly M	Daughter	F	W	3	S				Illinois	Illinois	Illinois			English	None														
	5	5	Hunnes John R	Head	M	W	67	M	31			Indiana	West Virginia	Delaware			English	None					Yes	Yes								
			— Josephine	Wife	F	W	57	M	31	3	3	Ohio	Virginia	Ohio			English	None					Yes	Yes								
			— Ray	Son	M	W	25	S				Illinois	Indiana	Ohio			English	Telegrapher	Railroad	W	No	0	Yes	Yes					0	3	X	8
			— Ruth	Daughter	F	W	28	S				Illinois	Indiana	Ohio			English	Agent	Household retailer	W	No	0	Yes	Yes					0	3	X	
	6	6	Chunes Henry	Head	M	W	32	M	9			Illinois	Kentucky	Ohio			English	Miner	Coal Mine	W	Yes	36	Yes	Yes								
			— Effie	Wife	F	W	32	M	9			Illinois	Illinois	Illinois			English	None					Yes	Yes								
	7	7	Carter Thomas	Head	M	W	23	M	3			Illinois	Illinois	Illinois			English	Laborer	Railroad	W	Yes	0	Yes	Yes								
			— Effie	Wife	F	W	20	M	3	1	0	Illinois	Illinois	Illinois			English	None					Yes	Yes								
	8	8	Meng Philip	Head	M	W	35	M	10			Illinois	Germany	Illinois			English	Barber		Emp	No	0	Yes	Yes								
			— Amelia	Wife	F	W	32	M	10	3	3	Illinois	Germany	Germany			English	None					Yes	Yes								
			— Harry C	Son	M	W	10	S				Illinois	Illinois	Illinois			English	None					Yes	Yes	Yes							
			— Eugene B	Daughter	F	W	9	S				Illinois	Illinois	Illinois			English	None					Yes	Yes	Yes							
			— Clara	Daughter	F	W	7	S				Illinois	Illinois	Illinois			English	None					Yes	Yes	Yes							
	9	9	Bedford Charles	Head	M	W	65	M	32			Kentucky	Kentucky	Kentucky			English	Miner	Coal Mine	W	Yes	15	Yes	Yes								
			— Vivian	Wife	F	W	50	M	32	10	8	Kentucky	Kentucky	Kentucky			English	None					Yes	Yes								
			— Ruby	Daughter	F	W	15	S				Kentucky	Kentucky	Kentucky			English	None					Yes	Yes	Yes							
			— Ruth	Daughter	F	W	12	S				Kentucky	Kentucky	Kentucky			English	None					Yes	Yes	Yes							
			— Bacon	Son	M	W	10	S				Kentucky	Kentucky	Kentucky			English	None					Yes	Yes	Yes							
	10	10	Maddox Ezra	Head	M	W	25	M	2	2	2	Illinois	Illinois	Illinois			English	None					Yes	Yes								
			— Mildred	Daughter	F	W	1	S				Illinois	Maryland	Illinois			English	None														
			— John	Son	M	W	2	S				Illinois	Maryland	Illinois			English	None														
→	11	11	Kenney John T	Head	M	W	55	M	29			Illinois	Delaware	Delaware			English	Proprietor	Dry Goods Store	Emp	No	No	Yes	Yes								
			— Lucy A	Wife	F	W	55	M	29	5	5	Illinois	Illinois	Illinois			English	None					Yes	Yes								
			— Alexander B	Son	M	W	20	S				Illinois	Illinois	Illinois			English	Brakeman	Railroad	W	No	0	Yes	Yes					2	4	X	5
			— Irene H	Daughter	F	W	16	S				Illinois	Illinois	Illinois			English	None					Yes	Yes	No							
	12	12	Conner Edward	Head	M	W	55	M	15			Illinois	Illinois	Illinois			English	Miner	Coal Mine	W	Yes	15	Yes	Yes								
			Conner Agnes	Wife	F	W	39	M	15	6	6	Illinois	Illinois	Illinois			English						Yes	Yes								
			— Grace	Son	M	W	17	S				Illinois	Illinois	Illinois			English	Miner	Coal Mine	W	Yes	15	Yes	Yes								
			— Fred	Son	M	W	15	S				Illinois	Illinois	Illinois			English	None					Yes	Yes	Yes							
			— Lilly	Daughter	F	W	10	S				Illinois	Illinois	Illinois			English	None					Yes	Yes	Yes							
			— Kenneth	Son	M	W	8	S				Illinois	Illinois	Illinois			English	None					Yes	Yes	Yes							
			— Lucy	Daughter	F	W	6	S				Illinois	Illinois	Illinois			English	None					Yes	Yes								
			— Mary	Daughter	F	W	2	S				Illinois	Illinois	Illinois			English	None														
	13	13	Worth Sam	Head	M	W	35	M	7			Illinois	Illinois	Illinois			English	Miner	Coal Mine	W	Yes	20	Yes	Yes								

Series 624-323 pt 1 p. 191A

Notes

VIRGINIA "DEANE" ULDENE KENNEY HOLMES

Virginia "Deane" Uldene Holmes, 89, of Coulterville, died Sunday, March 21 1999, at Anna Henry Nursing Home in Edwardsville. She was a member of the Grandcote Reformed Presbyterian Church and was a homemaker.

She was born July 6, 1906 in Swanwick to William A. and Sady J. Stewart Kenney. She married Kenneth E. Holmes. He preceded her in death October 13, 1985. She is survived by two sons, Bobby of South Roxana, and Kenneth A. of Augusta, Georgia; nine grandchildren; eight great-grandchildren, and one great-great-grandchild. She was preceded by her parents, one brother, Robert Kenney, and one grandchild, Mark Holmes.

Graveside funeral services were held at 10:30 a.m. Wednesday, March 24, 1999, at Coulterville City Cemetery with Rev. Don Robertson officiating. Pyatt Funeral Home is Coulterville was in charge of arrangements. Memorials may be made to the American Cancer Society.

Lilmay #18 on Coulterville Cem
CS from Stella -

Age 83

Age July 6, 94
I have 4 great-granddaughters
and [illegible] 11 grandsons
This is the 24th the youngest

Family Group Sheet

Husband: Howard Gordon Fulton

Born:	25 April 1883	in: Swanwick, Perry, Illinois
Burial:	December 1970	in: Blackwell , Kay, Oklahoma-IOOF Cemetery
Died:	12 December 1970	in: Blackwell, Kay, Oklahoma
Marriage Age:		in: 20
Social Security Number:		in: SS#:440-14-6929
Marriage:	8 September 1903	in: Swanwick, Perry, Illinois
Father:	James Wilson Fulton	
Mother:	Margaret Minerva Peters	

Wife: Margaret Josephine Kenney

Born:	5 June 1883	in: Swanwick, Perry, Illinois
Burial:	8 June 1973	in: Blackwell, Kay, Oklahoma-IOOF Cemetery
Died:	5 June 1973	in: Blackwell, Kay, Oklahoma
Marriage Age:		in: 20
Father:	John Lyle Kenney	
Mother:	Lucy Alice Harmon	

CHILDREN

1	Name:	Harold Winston Fulton	
	Born:	19 July 1904	in: Swanwick, Perry, Illinois
	Burial:	31 August 1974	in: Blackwell, Kay, Oklahoma-IOOF Cemetery
M	Died:	28 August 1974	in: Blackwell, Kay, Oklahoma
	Sealed to parents (LDS):		in: 444-03-0387
	Married:	20 January 1934	
	Spouse:	Vera LaBurn Richardson	
2	Name:	Eugene Howard Fulton	
	Born:	28 April 1906	in: Swanwick, Perry, Illinois
	Burial:		in: Pomona, Los Angeles, California-- Pomona Mausoleum
M	Died:	3 December 1998	in: Pomona, Los Angeles, California
	Social Security Number:		in: 441-05-6432 Last Res: Pomona, Los Angeles, California
	Married:	17 June 1933	in: Enid, Garfield, Oklahoma
	Spouse:	Effie May Pickens	
3	Name:	Lyle Kenney Fulton	
	Born:	9 July 1909	in: Marissa, St. Clair, Illinois
	Burial:	1 March 1995	in: Blackwell, Kay, Oklahoma-IOOF Cemetery
	Death Age:		in: 85
	Died:	24 February 1995	in: Oklahoma City, Oklahoma, Oklahoma-Baptist Medical Center
M	Occupation:		in: Retired Foundry Superintendent
	Religion:		in: Prebysterian
	Married:	25 October 1930	in: Blackwell, Kay, Oklahoma
	Spouse:	Ruby Louise Turner	
	Married:	24 August 1961	in: Pawhuska, Osage, Oklahoma
	Spouse:	Mary Elizabeth "Mickey" Murray	
4	Name:	Lucille Minerva Fulton	
	Born:	13 July 1912	in: Swanwick, Perry, Illinois
	Burial:	October 1978	in: Blackwell, Kay, Oklahoma-IOOF Cemetery
F	Died:	29 October 1978	in: Houston, Harris, Texas
	Social Security Number:		in: 447-14-0484 Last Res: Houston, Harris, Texas
	Married:	6 August 1931	in: Enid, Garfield, Oklahoma
	Spouse:	Roby Ola Linn	
5	Name:	Margaret "Ruth" Fulton	
	Born:	24 March 1918	in: Marquette, Hamilton, Nebraska
	Burial:	25 July 1994	in: Blackwell , Kay, Oklahoma-IOOF Cemetery
	Death Age:		in: 76 years 3 months 27 days
F	Died:	21 July 1994	in: Houston, Harris, Texas-Memorial Southwest Hospital
	Married:	25 August 1940	in: Eldorado, Kansas
	Spouse:	Arthur Lee Lauderdale	
	Married:	19 May 1992	in: Houston, Harris, Texas
	Spouse:	Edward Francis Mooney	

Prepared By:
Barbara Walcher Fulton
2004 SE Osage
Bartlesville, OK 74003

Phone(s): 918-336-5398

Family Group Sheet

Husband: J. L. McCreight

Marriage: 2 November 1911

Wife: Effie Ann Kenney

Born: 23 February 1885 in: Swanwick, Perry, Illinois
Burial: 7 December 1915 in: Marissa, St. Clair, Ilinois
Died: 4 December 1915 in: Denver, Denver, Colorado
Father: John Lyle Kenney
Mother: Lucy Alice Harmon
Other Spouses: Will H. Maddox

CHILDREN

1	Name: Infant Daughter McCreight
F	Born: Abt. 1914 in: Denver, Denver Co., CO

Prepared By:
Barbara Walcher Fulton Phone(s): 918-336-5398
2004 SE Osage
Bartlesville, OK 74003

Family Group Sheet

Husband: Will H. Maddox

Born:	17 November 1880	in:	Baltimore, Co., MD
Burial:		in:	Marissa, Co., IL
Died:	19 January	in:	Murphysboro, Co., IL

Wife: Effie Ann Kenney

Born:	23 February 1885	in:	Swanwick, Perry, Illinois
Burial:	7 December 1915	in:	Marissa, St. Clair, llinois
Died:	4 December 1915	in:	Denver, Denver, Colorado
Father:	John Lyle Kenney		
Mother:	Lucy Alice Harmon		
	Other Spouses: J. L. McCreight		

CHILDREN

1 F	Name: Mildred Maddox
2 M	Name: John Maddox

Prepared By:
Barbara Walcher Fulton
2004 SE Osage
Bartlesville, OK 74003

Phone(s): 918-336-5398

WILLIAM H. MADDOX
NOV. 17, 1860 — JAN. 19, 1909
A LOVING HUSBAND
A FATHER DEAR
A FAITHFUL FRIEND
IS BURIED HERE.

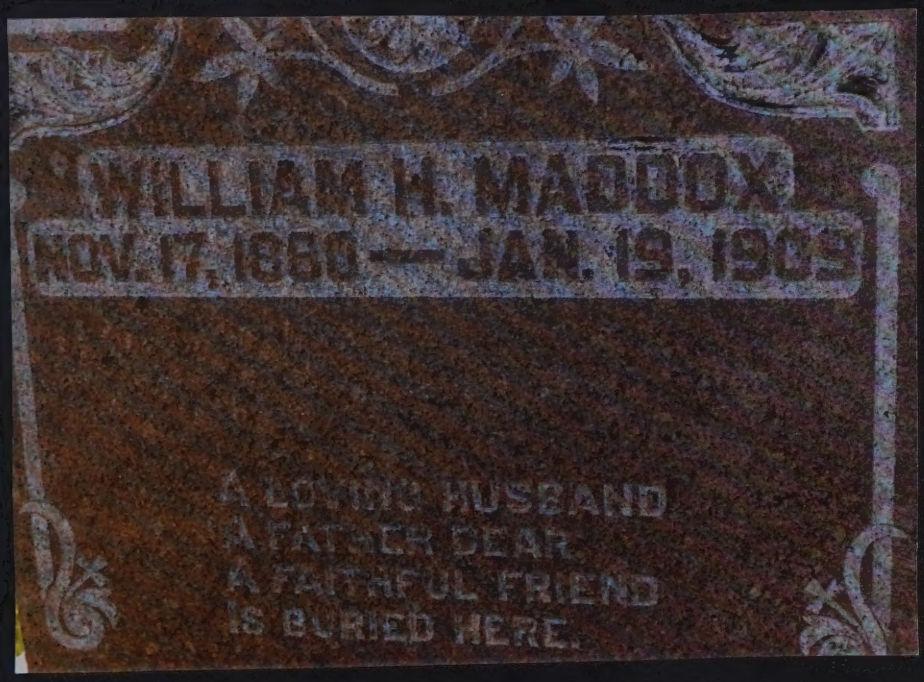
WILLIAM H. MADDOX
NOV. 17, 1860 — JAN. 19, 1909
A LOVING HUSBAND
A FATHER DEAR
A FAITHFUL FRIEND
IS BURIED HERE.

Effie from
Brunswick to
Smithville and
Return 60 Cts

WHM

CONDUCTOR MADDOX INJURY WAS FATAL

Will H. Maddox, born in Baltimore, Md., November 17, 1880, died at St. Andrew's Hospital, Tuesday, January 19, at 2 o'clock a. m., after suffering since January 5 from injuries he received while attending to his duties as conductor on the Illinois Central Railroad at Mulkeytown, Ill.

It will be remembered that Conductor Maddox received injuries to his head by being struck by a falling crowbar which slipped from the hands of his brakeman on the top of a car, was endeavoring to pry the large side door open, while Mr. Maddox worked below. Maddox was placed in St. Andrew's Hospital, this city, and though every attention possible has been given him, his injury proved fatal.

Deceased was married in this city five years ago to Miss Effie Kenney, of Swanwick, who, with two children, Mildred and John, survive him. They resided in East St. Louis until a short time before his injury, when they located in Du Quoin. Aside from his immediate family, deceased leaves three brothers, Chas. Fred and Robert, all of Washington, D. C., and two sisters, Mrs. Fannie Smith, of La Plata, Md., and Mrs. Mary Mace; and his mother, Martha Maddox, alos of Maryland; to mourn his loss.

The death of Conductor Maddox causes deep sorrow in the hearts f all who knew him, and especially his family and those who were associated with him in his duties as a railway conductor.

The remains were taken to Marissa where the funeral services and interment will be held. Arrangements for the funeral have not been fully arranged, but will probably be held Thursday.

Mrs. Maddox is the daughter of Mr. and Mrs. John Kenney, f Marissa, but who were in business at Swanwick, Perry county, for many years.

William H. Maddox Injured

Popular Frieght Conductor In Murphysboro Hospital.

W. H. Maddox, conductor, on a coal run out of Du Quoin was very seriously injured Tuesday morning at Mulkeytown. He was endeavoring to open a door on a freight car when a crowbar slipped from the hands of a brakeman, who was on top of the car and fell upon the top of his head, fracturing his skull. A special train conveyed the injured man to a hospital in Murphysboro, where it is hoped he will soon recover. Mr. Maddox is a son-in-law, of J. L. Kenney of Swanwick.

CARD OF THANKS.

Through the columns of the MESSENGER we wish to express our thanks to the many kind friends and neighbors who so willingly comforted and assisted us in the last sad service of our husband, son and brother, Mr. Wm. Maddox.

WIFE, PARENTS, BROTHERS & SISTERS.

CONDUCTOR MA
INJURY WAS

Will H. Maddox, born i
Md., November 17, 1880,
Andrew's Hospital, Tues
19, at 2 o'clock a. m., after suffering since January 5 from injuries he received while attending to his duties as conductor on the Illinois Central Railroad at Mulkeytown, Ill.

It will be remembered that Conductor Maddox received injuries to his head by being struck by a falling crowbar which slipped from the hands of his brakeman on the top of a car, was endeavoring to pry the large side door open, while Mr. Maddox worked below. Maddox was placed in St. Andrew's Hospital, this city, and though every attention possible has been given him, his injury proved fatal.

Deceased was married in this city five years ago to Miss Effie Kenney, of Swanwick, who, with two children, Mildred and John, survive him. They resided in East St. Louis until a short time before his injury, when they located in Du Quoin. Aside from his immediate family, deceased leaves three brothers, Chas. Fred and Robert, all of Washington, D. C., and two sisters, Mrs. Fannie Smith, of La Plata, Md., and Mrs. Mary Mace; and his mother, Martha Maddox, alos of Maryland; to mourn his loss.

The death of Conductor Maddox causes deep sorrow in the hearts f all who knew him, and especially his family and those who were associated with him in his duties as a railway conductor.

The remains were taken to Marissa where the funeral services and interment will be held. Arrangements for the funeral have not been fully arranged, but will probably be held Thursday.

Mrs. Maddox is the daughter of Mr. and Mrs. John Kenney, f Marissa, but who were in business at Swanwick, Perry county, for many years.

William H. Maddox Injured

Popular Frieght Conductor In Murphysboro Hospital.

W. H. Maddox, conductor, on a coal run out of Du Quoin was very seriously injured Tuesday morning at Mulkeytown. He was endeavoring to open a door on a freight car when a crowbar slipped from the hands of a brakeman, who was on top of the car and fell upon the top of his head, fracturing his skull. A special train conveyed the injured man to a hospital in Murphysboro, where it is hoped he will soon recover. Mr. Maddox is a son-in-law, of J. L. Kenney of Swanwick.

CARD OF THANKS.

Through the columns of the MESSENGER we wish to express our thanks to the many kind friends and neighbors who so willingly comforted and assisted us in the last sad service of our husband, son and brother, Mr. Wm. Maddox.

WIFE, PARENTS, BROTHERS & SISTERS.

YOUNG MOTHER CALLED HOME

The community was shocked last Sabbath morning when the message was recejved from Denver, Colorado that Mrs. Effie Kenney McCreight was dead. Until a week before she had been in her usual health but an attack of la grippe developed into pneumonia and later Saturday evening death claimed its own. By her death a loving wife, a devoted mother and a self sacrificing sister has gone.

Effie McCreight, a daughter of the late John and Lucy Kenney, was born in Swanwick, Ill., Feb., 23, 1885, and died in Denver, Dec 4, 1915. Her early life was spent in Swanwick, until her marriag in 1904 to W. H. Maddox, who preceded her in death seven years ago. To them were born two children, Mildred and John.

On Nov. 2, 1911, she was united in marriage to J. L. McCreight of Marissa who with an infant daughter are left to mourn her loss.

At an early age, she united with the United Presbyterian Chuch of Swanwick, later her membership was transfered to Marissa, and on her removal to Denver, she became a member of the South Broadway Presbyterian church.

Besides her busband and three children, there are left to mourn 2 brothers 2 sisters. Her brother A. B. Kenney of Wellington, Kans., and sister Irene, of Denver, were with her at the last. Her sister, Mrs. H. G. Fulton of Aurora, Neb., arrived a few hours too late. Her last message to loved ones at her bedside was, "I'll meet you all at Home."

The funeral service was held in the U. P. church of Marissa, Tuesday afternoon at 1:30, and was conducted by Rev. E. E. Douglas. The many beautiful floral offerings showed the esteem in which the deceased was held The interment was in Marissa cemetery.

By her sudden death we are admonished, "Be ye also ready for in such an hour as ye think not the Son of Man cometh."

W. H. Maddox, an Illinois Central conductor, making this city his home, and Miss Effie A. Kenney, of Swanwick, were married shortly before noon Thursday morning at the office of County Clerk Dan Bower, the ceremony being performed by Judge Willard F. Ellis.

Family Group Sheet

Husband: Alexander Browning Kenney

Born:	21 August 1889	in:	Swanwick, Perry, Illinois
Burial:	20 May 1952	in:	Wellington, Sumner, Kansas
Died:	18 May 1952	in:	Wellington, Sumner, Kansas
Marriage:	25 November 1917	in:	Wichita, Sedgwick, Kansas
Father:	John Lyle Kenney		
Mother:	Lucy Alice Harmon		
Other Spouses:	Grace Gresham		

Wife: Grace Gresham

Born:	28 February 1885	in:	Dubuque, Dubuque, Iowa
Burial:	27 July 1974	in:	Wellington, Sumner, Kansas
Died:	25 July 1974	in:	Wellington, Sumner, Kansas
Other Spouses:	Alexander Browning Kenney		

CHILDREN

1 M	Name: John Kenney
2 F	Name: Alice Kenney
3 M	Name: Thomas Kenney
4 M	Name: Worley Kenney

Prepared By:
Barbara Walcher Fulton
2004 SE Osage
Bartlesville, OK 74003

Phone(s): 918-336-5398

IN MEMORY OF
Grace G. Kenney

BORN
February 28, 1895
Dubuque, Iowa

DECEASED
July 25, 1974
Wellington, Kansas

SERVICES
Frank Funeral Home
Wellington, Kansas
July 27, 1974
2:00 P. M.

MINISTER
Rev. Gerald Martin
First United Methodist Church
Wellington, Kansas

INTERMENT
Prairie Lawn Cemetery
Wellington, Kansas

The Twenty-Third Psalm

The Lord is my shepherd; I shall not want.
He maketh me to lie down in green pastures:
He leadeth me beside the still waters.
He restoreth my soul: He leadeth me in the
paths of righteousness for His name's sake.
Yea, though I walk through the valley of the
shadow of death, I will fear no evil:
for thou art with me; thy rod and
thy staff they comfort me.
Thou preparest a table before me in the
presence of mine enemies:
thou anointest my head with oil;
my cup runneth over.
Surely goodness and mercy shall follow
me all the days of my life:
and I will dwell in the house of the Lord for ever.

In Remembrance

Frank Funeral Home

WELLINGTON, KANSAS

CASKETBEARERS

Lyle Fulton
Jack Templeton
Timothy Kenney
Joe Ledesma
Richard Giefer
Charles Horsch

SOLOIST

Mrs. Dennis Pettigrew

SONGS

"The Old Rugged Cross"
"The Lord's Prayer"

ORGANIST

Mrs. Edwin Risenhoover

A. B. Kenney Dies In Local Hospital

Alexander B. Kenney, 62, retired Santa Fe conductor of the Panhandle Division, died about 9 o'clock Sunday evening in a local hospital, where he had been for the past week. He had been in a serious condition since suffering a heart attack a week ago.

He was born August 21, 1889, in Illinois, and had been a resident of Wellington since 1919, residing at 524 North B street. Kenney was a veteran of World War I, serving in the 139th Engineers. He retired from the Santa Fe a few years ago after being in service with the company since October, 1914.

Kenney was a member of the Wellington Elks Lodge No. 1167, serving as secretary of the club. He was also a member of the First Methodist church, American Legion, Veterans of Foreign Wars, ORC, Brotherhood of Railway Trainmen, Masonic Lodge, and the Wichita Consistory.

Survivors include his wife, Grace; three sons, John and Tom, both of Wellington and Worley of the home; one daughter, Miss Alice B. Kenney at home; two sisters, Mrs. Margaret Fulton, of Newkirk, Okla., Mrs. Irene Broman, Denver, Colo., and one grandchild, Johnett Kenney.

Funeral services will be held on Tuesday afternoon at 2:30 o'clock from the Frank Funeral home with Dr. J. Lester Hankins, Methodist minister, officiating.

Burial will be in Prairie Lawn cemetery. A Masonic service will be held at the grave.

Friends may call this evening at the funeral home.

May 25, 1970

Dear Uncle Howard and Aunt Maggie

Talk about being surprised I never even thought you even remembered me. Golly its been a long time, you know Mildred died 5 years ago and my wife died in april #1967 my 2 girls are married and one lives in Sacromento, Calif. and the other lives in Lakewood Colo. just outside of Denver.

I am the only one left I took my S. S. the first of this year. at 62.

I am glad aunt Maggie is getting along so well. when you get a little older your body just dont heal as quick as when you are younger.

Has all the boys and girls in your family married and have Children you must have quite a few Grand Children if Mildred had lived

she would have seen her grandchild Graduate from College this spring I think he is 22.

I dont know if you remember when aunt Maggie had just frosted a chocolate Cake and went outside for somthing and when she got back little Ruth had run her finger several times across the top of the cake and was eating the frosting when she looked up and saw aunt Maggie she said Oh Boy dat cake grodie.

My Brother in law Mildreds Husband and I are going down to Texas. we are going to visit there son he lives in Dallas we leave tomorrow and will be gone about a week or 10 days. Well Uncle Jawood it was sure nice to hear from you remember me to all the kids when you write.

Love
John

The Twenty-Third Psalm

The Lord is my shepherd; I shall not want.
He maketh me to lie down in green pastures:
He leadeth me beside the still waters.
He restoreth my soul: He leadeth me in the
paths of righteousness for His name's sake.
Yea, though I walk through the valley of the
shadow of death, I will fear no evil:
for thou art with me; thy rod and
thy staff they comfort me.
Thou preparest a table before me in the
presence of mine enemies:
thou anointest my head with oil;
my cup runneth over.
Surely goodness and mercy shall follow
me all the days of my life:
and I will dwell in the house of the Lord for ever.

JOHN A. KENNEY

BORN

August 2, 1925

ENTERED INTO REST

March 20, 1985

SERVICES

2:00 P.M. Monday
March 25, 1985

Sumner Memorial Gardens
Wellington, Kansas

CLERGYMAN

Rev. Gary Johnson

INTERMENT

Sumner Memorial Gardens
Wellington, Kansas

MANOIR

JOHN A. KENNEY
RESEARCH CONSULTANT

MANOIR INTERNATIONAL, INC.
450 W. 169TH ST. • SOUTH HOLLAND, IL 60473
312/596-7700 • TELEX 25-6176

The Twenty-Third Psalm

The Lord is my shepherd; I shall not want.
He maketh me to lie down in green pastures:
He leadeth me beside the still waters.
He restoreth my soul: He leadeth me in the
paths of righteousness for His name's sake.
Yea, though I walk through the valley of the
shadow of death, I will fear no evil:
for thou art with me; thy rod and
thy staff they comfort me.
Thou preparest a table before me in the
presence of mine enemies:
thou anointest my head with oil;
my cup runneth over.
Surely goodness and mercy shall follow
me all the days of my life:
and I will dwell in the house of the Lord for ever.

JOHN A. KENNEY

BORN

August 2, 1925

ENTERED INTO REST

March 20, 1985

SERVICES

2:00 P.M. Monday
March 25, 1985

Sumner Memorial Gardens
Wellington, Kansas

CLERGYMAN

Rev. Gary Johnson

INTERMENT

Sumner Memorial Gardens
Wellington, Kansas

DEC • 73

FABRAL

OFFICE —

P. O. Box 2016
Stone Mountain
Georgia 30086
404-775-4484

WORLEY KENNEY

Alcan Building Products
DIVISION OF ALCAN ALUMINUM CORPORATION

ALCAN

DEC • 73

DEC • 73

DEC • 73

DEC • 73

FABRAL

OFFICE —

P. O. Box 2016
Stone Mountain
Georgia 30086
404-775-4484

WORLEY KENNEY

Alcan Building Products
DIVISION OF ALCAN ALUMINUM CORPORATION

ALCAN

DEC • 73

DEC • 73

DEC • 73

Home
464-4822-0302
469-3694

Early May 88
Light Medium - Mahl Spring

Early May 88
Medium - Rainy Spring

Light Medium - Mahl Spring
Early May 88

Name	Birth	Death	Last Residence	Last Benefit	SSN	Issued	Tools
ROSEMARY KENNEY	17 Feb 1927	Jan 1978	(not specified)	15228 (Pittsburgh, Allegheny, PA)	190-24-7169	Pennsylvania	SS-5 Letter Add Post-em Search Ancestry
ROSEMARY KENNEY	16 Nov 1933	May 1977	(not specified)	60618 (Chicago, Cook, IL)	333-38-4625	Illinois	SS-5 Letter Add Post-em Search Ancestry
ROSEMARY KENNEY	02 Sep 1939	Jan 1972	(not specified)	(none specified)	373-40-5209	Michigan	SS-5 Letter Add Post-em Search Ancestry
ROSEMARY KENNEY	06 Nov 1891	15 Jul 1967 (V)	53202 (Milwaukee, Milwaukee, WI)	(none specified)	390-36-9760	Wisconsin	SS-5 Letter Add Post-em Search Ancestry
ROSEMARY E KENNEY	28 Sep 1925	15 Dec 1999 (V)	63376 (Saint Peters, Saint Charles, MO)	(none specified)	493-20-7168	Missouri	SS-5 Letter Add Post-em Search Ancestry
ROSEMARY KENNEY	19 Jun 1932	23 Mar 1999 (V)	32931 (Cocoa Beach, Brevard, FL)	(none specified)	509-26-4793	Kansas	SS-5 Letter Add Post-em Search Ancestry

(V)=(Verified) Report verified with a family member or someone acting on behalf of a family member.
(P)=(Proof) Death Certificate Observed.

Last name KENNEY Exact

First Name ROSEMARY

Middle Name (initial)

SSN

Submit Clear Advanced Search

CPU seconds used 0.01

For more info about the SSDI, see http://www.rootsweb.com/~rwguide/lesson10.htm
For help using the SSDI search, see Problem solving

RootsWeb is funded and supported by Ancestry.com and our loyal RootsWeb community. Learn more.

About Us | Contact Us | Acceptable Use Policy | Privacy Statement | Copyright

Name	Birth	Death	Last Residence	Last Benefit	SSN	Issued	Tools
ROSEMARY KENNEY	17 Feb 1927	Jan 1978	(not specified)	15228 (Pittsburgh, Allegheny, PA)	190-24-7169	Pennsylvania	SS-5 Letter Add Post-em Search Ancestry
ROSEMARY KENNEY	16 Nov 1923	May 1977	(not specified)	60618 (Chicago, Cook, IL)	323-38-1625	Illinois	SS-5 Letter Add Post-em Search Ancestry
ROSEMARY KENNEY	02 Sep 1920	Jan 1972	(not specified)	(none specified)	373-40-5207	Michigan	SS-5 Letter Add Post-em Search Ancestry
ROSEMARY KENNEY	06 Nov 1891	15 Jul 1967 (V)	53202 (Milwaukee, Milwaukee, WI)	(none specified)	394-30-9784	Wisconsin	SS-5 Letter Add Post-em Search Ancestry
ROSEMARY KENNEY	28 Sep 1923	15 Dec 1999 (V)	63376 (Saint Peters, Saint Charles, MO)	(none specified)	493-20-7168	Missouri	SS-5 Letter Add Post-em Search Ancestry
ROSEMARY KENNEY	19 Jun 1922	23 Mar 1990 (V)	32911 (Cocoa Beach, Brevard, FL)	(none specified)	509-26-1793	Kansas	SS-5 Letter Add Post-em Search Ancestry

(V) = (Verified) Report verified with a family member or someone acting on behalf of a family member.
(P) = (Proof) Death Certificate Observed.

Last name: KENNEY Exact

First Name: ROSEMARY

Middle Name: (initial)

SSN:

Submit | Clear | Advanced Search

CPU seconds used 0.01

For more info about the SSDI, see http://www.rootsweb.com/~rwguide/lesson10.htm
For help using the SSDI search, see Problem solving

RootsWeb is funded and supported by Ancestry.com and our loyal RootsWeb community. Learn more.

About Us | Contact Us | Acceptable Use Policy | Privacy Statement | Copyright

W C KENNEY	08 Mar 1948	15 Sep 1991 (V)	48219 (Detroit, Wayne, MI)	(none specified)	362-52-8025	Michigan	SS-5 Letter Add Post-em Search Ancestry
W C KENNEY	12 Apr 1907	22 Jan 1992	40203 (Louisville, Jefferson, KY)	(none specified)	401-20-4919	Kentucky	SS-5 Letter Add Post-em Search Ancestry
W R KENNEY	05 Mar 1938	15 Jan 1991 (V)	(PE)	(none specified)	403-48-5467	Kentucky	SS-5 Letter Add Post-em Search Ancestry
W KENNEY	27 Oct 1901	Mar 1978	73014 (Calumet, Canadian, OK)	(none specified)	444-05-7526	Oklahoma	SS-5 Letter Add Post-em Search Ancestry
W E KENNEY	06 Sep 1940	15 Jul 1989 (V)	(PE)	(none specified)	497-42-8535	Missouri	SS-5 Letter Add Post-em Search Ancestry
? – W G KENNEY	19 Sep 1934	Apr 1992	(not specified)	(none specified)	510-30-8461	Kansas	SS-5 Letter Add Post-em Search Ancestry
W KENNEY	29 May 1939	Dec 1992	90006 (Los Angeles, Los Angeles, CA)	(none specified)	554-50-8663	California	SS-5 Letter Add Post-em Search Ancestry
W B KENNEY	04 Mar 1912	11 Jul 1995	64055 (Independence, Jackson, MO)	(none specified)	560-20-3818	California	SS-5 Letter Add Post-em Search Ancestry

(V)=(Verified) Report verified with a family member or someone acting on behalf of a family member.
(P)=(Proof) Death Certificate Observed.

Last name KENNEY Exact

First Name W

Middle Name (initial)

SSN

Submit Clear Advanced Search

CPU seconds used 0.07

For more info about the SSDI, see http://www.rootsweb.com/~rwguide/lesson10.htm
For help using the SSDI search, see Problem solving

RootsWeb is funded and supported by Ancestry.com and our loyal RootsWeb community. Learn more.

W C KENNEDY	08 Mar 1948	15 Sep 1991 (V)	48219 (Detroit, Wayne, MI)	(none specified)	302-32-9025	Michigan	SS-5 Letter Add Post-em Search Ancestry
W C KENNEDY	12 Apr 1907	22 Jan 1987	40203 (Louisville, Jefferson, KY)	(none specified)	401-20-4919	Kentucky	SS-5 Letter Add Post-em Search Ancestry
W R KENNEDY	05 Mar 1938	15 Jan 1991 (V)	(PE)	(none specified)	403-48-5467	Kentucky	SS-5 Letter Add Post-em Search Ancestry
W KENNEDY	27 Oct 1901	Mar 1978	73014 (Calumet, Canadian, OK)	(none specified)	444-05-7520	Oklahoma	SS-5 Letter Add Post-em Search Ancestry
W E KENNEDY	06 Sep 1940	15 Jul 1989 (V)	(PE)	(none specified)	407-42-8535	Missouri	SS-5 Letter Add Post-em Search Ancestry
W G KENNEDY	19 Sep 1929	Apr 1992	(not specified)	(none specified)	510-30-8461	Kansas	SS-5 Letter Add Post-em Search Ancestry
W KENNEDY	20 May 1929	Dec 1982	90006 (Los Angeles, Los Angeles, CA)	(none specified)	554-50-8663	California	SS-5 Letter Add Post-em Search Ancestry
W B KENNEDY	01 Mar 1912	11 Jul 1995	64055 (Independence, Jackson, MO)	(none specified)	560-20-3818	California	SS-5 Letter Add Post-em Search Ancestry

(V)=(Verified) Report verified with a family member or someone acting on behalf of a family member.
(P)=(Proof) Death Certificate Observed

Last name: KENNEDY | Exact

First Name: W

Middle Name: (initial)

SSN:

Submit | Clear | Advanced Search

CPU seconds used 0.07

For more info about the SSDI, see http://www.rootsweb.com/~rwguide/lesson/10.htm
For help using the SSDI search, see Problem solving

RootsWeb is funded and supported by Ancestry.com and our loyal RootsWeb community. Learn more.

Your last name: Click Here

Ancestry.com

RootsWeb.com The oldest and largest FREE genealogy site, supported by An

Social Security Death Index Search Results

January 2002 Update - 67,619,226 records - Updated Monthly

The key to your research
Join Ancestry.com Today!

The most full-featured and up-to-date SSDI search engine on the internet

Field	Value	Records	Results
Last Name	KENNEY	8858	8858
First Name	W	150729	13

Results 1 thru 13 of 13

Name	Birth	Death	Last Residence	Last Benefit	SSN	Issued	Tools
W MURRAY KENNEY	25 Nov 1916	27 Nov 1993	02178 (Belmont, Middlesex, MA)	(none specified)	026-01-0631	Massachusetts	SS-5 Letter Add Post-em Search Ancestry
W R KENNEY	06 Jan 1933	15 Apr 1994 (V)	01301 (Greenfield, Franklin, MA)	01301 (Greenfield, Franklin, MA)	032-26-2712	Massachusetts	SS-5 Letter Add Post-em Search Ancestry
W R KENNEY	04 Apr 1928	15 Oct 1987 (V)	(PE)	(none specified)	135-22-1071	New Jersey	SS-5 Letter Add Post-em Search Ancestry
W KENNEY	28 Nov 1927	15 Aug 1989 (V)	(PE)	(none specified)	207-14-9115	Pennsylvania	SS-5 Letter Add Post-em Search Ancestry
W R KENNEY	30 Dec 1933	15 Sep 1988 (V)	(PE)	(none specified)	215-30-9102	Maryland	SS-5 Letter Add Post-em Search Ancestry

Your last name: Click Here

Ancestry.com

RootsWeb.com

The oldest and largest genealogy site, supported by Ancestry.com

Home | Family Trees | Mailing Lists | Message Boards | Web Sites | Passwords

Social Security Death Index Search Results

January 2002 Update - 67,619,224 records - Updated Monthly

The key to your research
Join Ancestry.com Today!

The more full-featured and up-to-date SSDI search engine on the internet

Field	Value	Records	Results
Last Name	KENNEY	8858	8858
First Name	*	150729	13

Results 1 thru 13 of 13

Name	Birth	Death	Last Residence	Last Benefit	SSN	Issued	Tools
W MURRAY KENNEY	15 June 1916	27 Nov 1993	02178 (Belmont, Middlesex, MA)	(none specified)	026-01-0631	Massachusetts	SS-5 Letter Add Post-em Search Ancestry
W R KENNEY	06 Jan 1933	15 Apr 1994 (V)	01301 (Greenfield, Franklin, MA)	01301 (Greenfield, Franklin, MA)	032-26-2712	Massachusetts	SS-5 Letter Add Post-em Search Ancestry
W R KENNEY	04 Apr 1929	15 Oct 1987 (V)	(PH)	(none specified)	135-22-1071	New Jersey	SS-5 Letter Add Post-em Search Ancestry
W KENNEY	28 Nov 1927	15 Aug 1989 (V)	(PE)	(none specified)	207-14-9115	Pennsylvania	SS-5 Letter Add Post-em Search Ancestry
W R KENNEY	30 Dec 1923	15 Sep 1988 (V)	(PE)	(none specified)	215-30-9102	Maryland	SS-5 Letter Add Post-em Search Ancestry

Family Group Sheet

Husband: Sye Broman

Marriage: 23 September 1916

Wife: Irene Hope Kenney

Born: 12 June 1893 in: Swanwick, Perry, Illinois
Died: 28 December 1966 in: or 1967
Father: John Lyle Kenney
Mother: Lucy Alice Harmon

CHILDREN

1	Name:	Kenney Alfred Broman
	Born:	18 September 1922
	Died:	31 October 2000 in: Jacksonville, Duval, Florida
M	Social Security Number:	in: 523-14-4132 Last Res: Jacksonville, Duval, Florida
	Married:	
	Spouse:	

Prepared By:
Barbara Walcher Fulton
2004 SE Osage
Bartlesville, OK 74003

Phone(s): 918-336-5398

From the desk of
Jack and Barbara Walcher Fulton
2004 SE Osage - Bartlesville, Oklahoma 74003
918-336-5398
Email: Jack fultonj@sbcglobal.net and Barbara: bfulton@fullnet.net
Monday, February 28, 2002

Paul A. Broman
5801 Nicholson Lane
Rockville, MD 20852-5719

See reply on back of this page

Dear Paul:

We are writing in regard to our Kenney family history. Are you the son of Kenney Alfred Broman who died in Florida in October of 2000?

If you are, we would like to correspond with you about the family history of Aunt Irene Hope Kenney Broman and Sye Broman who lived in Denver. I am enclosing a copy of the ancestors of Kenney Alfred for your review.

If you are not the descendant, please return the information in the enclosed envelope. Or if you are not interested in the family history information and someone in your family is, please reply and forward this information to them.

Most Sincerely an Oklahoma cousin,

Barbara & Jack Fulton

Sorry we don't or
[illegible] Family Tree
[illegible]
[illegible]
[illegible]
[illegible]
[illegible]

Paul S. Hinman
5201 Hickory Lane
Rockville MD 20852-2119

Dear Paul

We are writing in regard to our Kenney family history. Are you the great-[illegible] Kenney Alfred Hinman who died in Florida in October of 2000?

If you are, we would like to correspond with you about the family history of Aunt Jane Hope Kenney Hinman and Sye Hinman who lived in Ontario. I am enclosing a copy of the ancestors of Kenney Alfred for your review.

If you are not the descendant, please review the information in the enclosed envelope. Or if you are not interested in the family history information and genealogy in your family, please reply and forward this information to them.

Most Sincerely an Oklahoma cousin

Pauline & Frank Hutton

Pauline & Frank Hutton
[illegible]

My [illegible] Kenney [illegible] Hinman [illegible] Sye Hinman

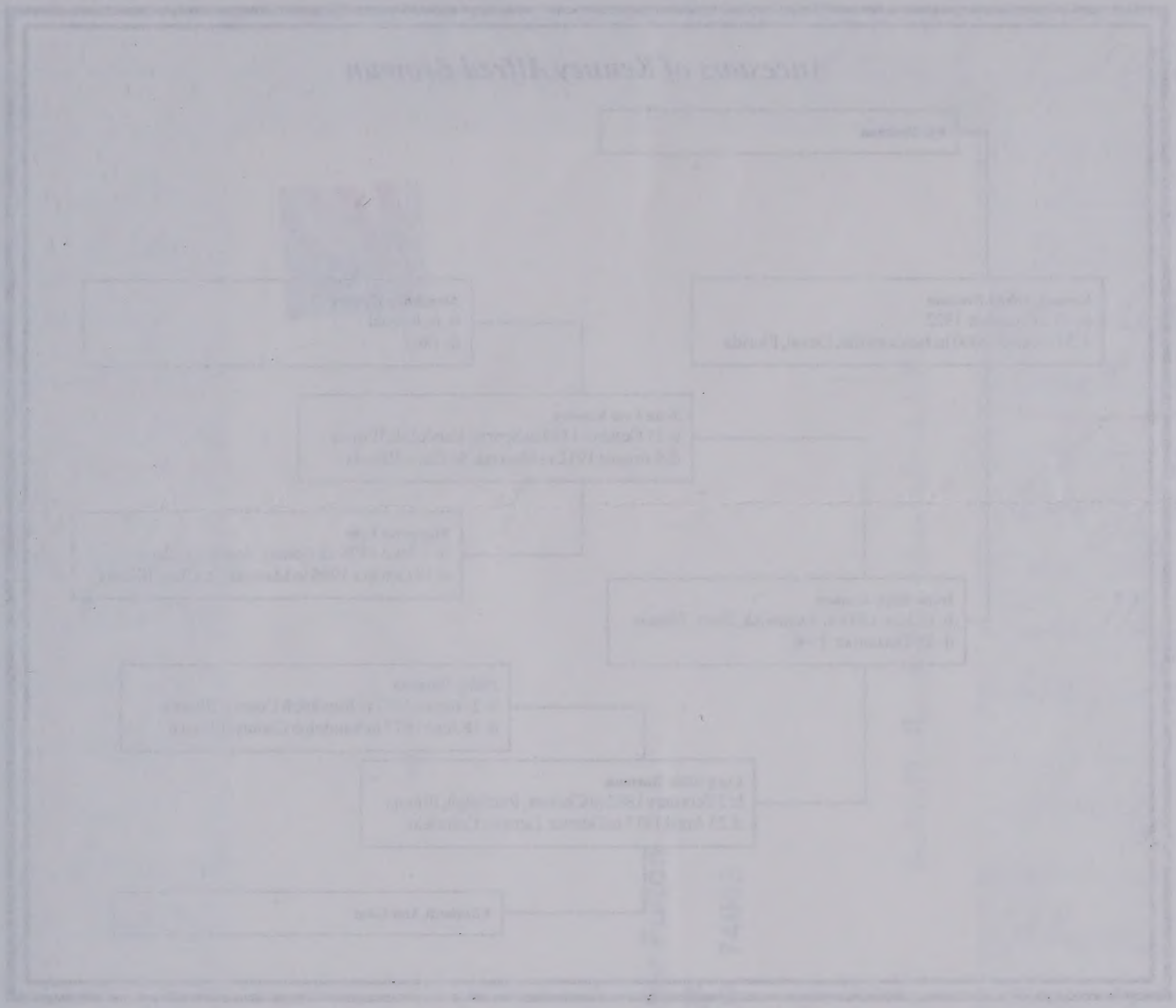

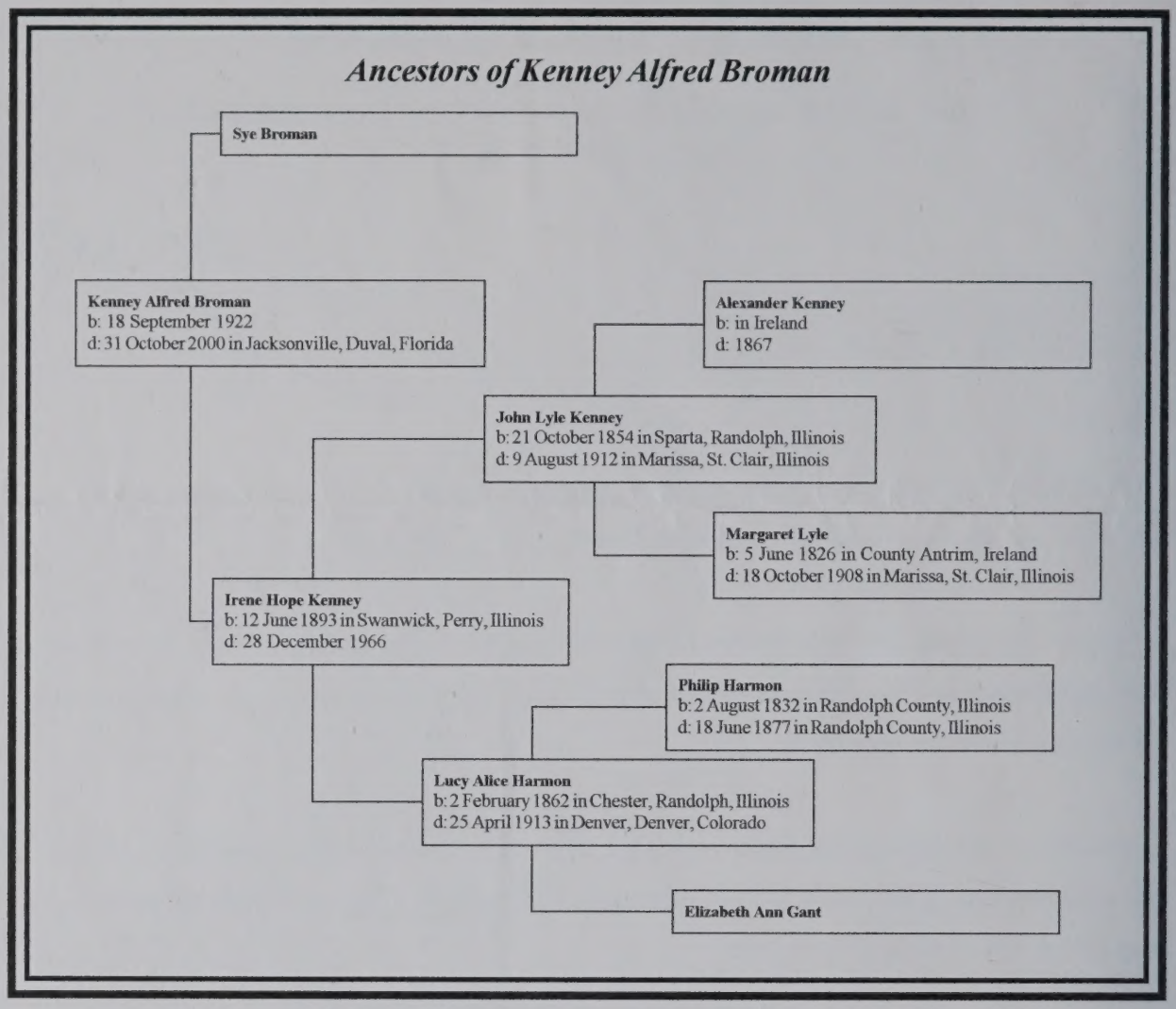

I am Jack Kenney Fulton son of

Lyle Kenney Fulton son of

Margaret Josephine Kenney daughter of

John Lyle Kenney and Lucy Alice Harmon

My grandmother, Margaret (Maggie) Kenney Fulton was a sister to Irene Hope Kenney Broman.

If Irene is your great grandmother, we would be First cousins once removed.

Paul Alan Broman
21 Copperleaf Drive
The Woodlands, TX 77381

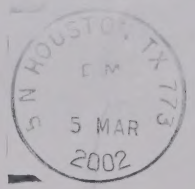

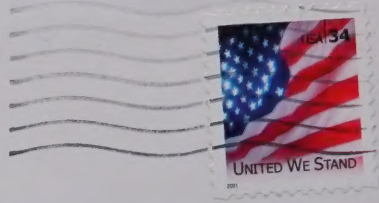

Barbara Walcher Fulton
2004 SE Osage
Bartlesville, OK 74003

74003+6805 05

March 4, 2002

Dear Barbara & Jack -

I enjoyed receiving your letter, but I'm afraid that I'm not the relative you are seeking.

My father is William Henry Broman Sr. from Crystal Falls, Michigan. He was born 8-23-30. My mother is Marjorie Thompson Broman of Sweetwater, TX - born 9-27-31.

My paternal grandpa was Henry Broman, and my paternal grandma was Esther Fogerberg Broman. I believe that my paternal great grandpa changed his name from Isaacson to Broman after coming from Sweden.

I have two brothers and one sister. (William Henry Broman Jr. b. 6/28/59, John Arthur Broman b. 8-5-61, Karen Marie Vlamis b. 9-9-63). I was born 2-21-66.

I wish you good luck in your quest. Let me know if you would care for any data on my part of the Bromans.

Cordially,

Paul A Broman

Family Group Sheet

Husband: James Alexander Kenney

Born:	7 December 1860	in: Illinois
Burial:		in: Coulterville, Randolph, Illinois
Died:	2 July 1913	in: Coulterville, Randolph, Illinois
Marriage:	9 October 1884	
Father:	Alexander Kenney	
Mother:	Margaret Lyle	

Wife: Annie Montgomery

Born:		in: Ireland

CHILDREN

1 M	Name:	Jon Osborne Kenney	
2 M	Name:	Leonard Kenney	
3 M	Name:	Claude Kenney	
4 M	Name:	Robert Montgomery Kenney	
	Born:	17 April 1888	in: Swanwick, Perry, Illinois
	Burial:		in: Oak Grove Cemetery
	Died:		in: Hillsboro, Montgomery, Illinois

Prepared By:
Barbara Walcher Fulton
2004 SE Osage
Bartlesville, OK 74003

Phone(s): 918-336-5398

PROMINENT CITIZEN SUDDENLY CALLED

James A. Kenney while Engaged at his Regular Work, was Suddenly Called to Cross the Silent River, Wednesday July 2, 1913

Another happy home circle has been broken and plunged into the deepest gloom by the sudden death of Mr. James A. Kenney on Wednesday afternoon July 2nd. For several days previous he had not been feeling as well as usual, but on Wednesday morning he seemed better and left his home about 8 o'clock to attend to some matters connected with his transfer business. He had already attended to several matters and abour 8:30 a. m. while seated in front of the bank he was suddenly stricken and very soon lapsed into unconsciousness. Medical aid was at once summoned but he never regained consciousness and about 2 p. m. he passed away.

Mr. James Alexander Kenney was born Dec. 7, 1860, died July 2, 1913, aged 52 years, 6 months, and 25 days. His father died while James was but a child, his mother about five years ago. His death was the last of three brothers; David who preceded him almost 14 years ago; John who died 11 months ago.

His boyhood and early manhood were spent near Swanwick. About 18 years ago he with his family removed to Coulterville where he has ever since resided.

Mr. Kenney was an upright and conscientious Christian citizen, a business man of strictest integrity, a man who knew all men as his friend. In his early manhood he professed his faith in Christ, uniting with the Bethel congregation After his removal to Coulterville he transferred his membership to the U. P. church of this place in which he remained a faithful and consistent member until his death. He was a regular and faithful attendant of the church services and on the Sabbath his place was rarely vacant.

Former resident dies

Leonard Kenney of Hillsboro, a former resident of here, died February 5 in the Masonic Home at Sullivan at the age of 86.

He was born in Perry County, the son of James and Anna Montgomery Kenney, on June 19, 1912. He was married in Coulterville to the former Ninzel Mann who died in 1953. They went to Hillsboro in 1916. He was a 50-year member of Mt. Moriah Masonic Lodge at Hillsboro.

Surviving are three sons, James E. and Prentiss L. both of Hillsboro, and Quentin of Fullerton, Calif.; seven grandchildren, four great-grandchildren and one brother, Claude, of Denver, Colo. Burial was in Hillsboro.

Robert Kenney Died Tuesday Morning At Hospital

Robert M. Kenney, prominent resident of Hillsboro and a well known figures in business circles throughout central Illinois, died at the Hillsboro Hospital, Tuesday morning at 4:15 o'clock, after a short illness due to an infection from a ruptured appendix. Although he had been desperately ill for a week following an operation, his friends were hopeful of his recovery up to the last. That he should die, just in the prime of his life, is regarded as nothing short of tragedy, by the friends and relatives of the Kenney family.

Mr. Kenney became ill a week ago last Sunday, and, the following day was taken to the Hillsboro hospital, where an emergency operation was performed. The appendix had broken, however, and infection developed. His condition from the first was serious, but hopes for his recovery were felt because he was a comparatively young man, and had always enjoyed good health. Little change occurred in his condition but on Sunday, it was thought that he was a little better. He had a relapse on Monday, however, and continued to grow worse until his death resulted. All members of the family were at his bedside when the end came.

Funeral services were held here at the Bass Funeral Home Thursday afternoon at three o'clock with the Rev. John E. Evans officiating. Burial was made in Oak Grove cemetery.

(Continued on Page Eight)

He was married Oct. 9, 1884 to Miss Anna Montgomery. To this union were born four children, one daughter and three sons; Mrs. A. G. Osborn and Robert of St. Louis; Leonard and Claude of Coulterville.

The funeral services were conducted in the U. P. Church, Thursday July 3rd at 3 p. m. Interment in Coulterville cemetery.

Card of Thanks.

Very gratefully we offer our heartfelt thanks to all our neighbors and friends for their help and sympathy at the time of our sad bereavement in the loss of our dear husband and father. We also wish to thank the business men, Woodmen, Royal Neighbors, friends and relatives for the many beautiiul floral offerings that have made his last resting place more attractive.

MRS. KENNEY and CHILDREN.

CARD OF THANKS.

To the friends and neighbors who rendered us assistance during the illness of our beloved mother and to those who extended their sympathy in our bereavement we desire to express our heartfelt thanks.

MR. AND MRS. JOHN L. KENNEY.

R. M. KENNEY DIES

(Continued from Page One)

Robert Montgomery Kenney, son of James and Anna (Montgomery) Kenney was born at Swanwick, Ill., forty miles south of Belleville, on April 17, 1888 and was 46 years, 3 months and 27 days old at the time of his death. He had been a resident of Hillsboro for the last eighteen years. He was reared in Swanwick and Coulterville, and went to St. Louis as a young man.

Mr. Kenney came to Hillsboro from St. Louis, where he was employed by the LaClede Gas Company to take a position as clerk and salesman for the gas company of the old Southern Illinois Light and Power company. After about a year and a half in that position he went into the grocery business with his brothers, operating the Kenney Brothers' grocery store on School street. He gave up his interest in the grocery business after about two and a half years to accept a place as salesman for the Litchfield Grocery company. He held that position for several years, and, when the Red and White Grocery organizaton was formed, he became field manager for the organization, and continued in that position until his death.

Mr. Kenney's work necessitated a great deal of travel and he was away from Hillsboro much of the time, but he continued to take an active interest in community affairs. He was one of the best known residents of the community, and few persons who live here had more friends than "Bert" Kenney. He had been prominent in the affairs of the local Presbyterian church, of which he was a member, ever since he came to Hillsboro. He was an elder and for seven years he served as superintendent of the Sunday school. After resigning three years ago, he continued to serve as assistant superintendent of the Sunday school until he became ill. He took an interest in the organization of a brotherhood society in the church, and, the organization, known as the Men's club, a few months ago, elected him to serve as president for next year. He will be greatly missed in the church in which he had been such a faithful worker.

Mr. Kenney was married to Miss Fleata Mae Cross at Belleville on July 13, 1915. Mrs. Kenney survives her husband with three children, namely: Miss Annadell, who is employed in NRA offices in East St. Louis, James Robert, who will enter high school this fall, and Elva Mae who will start into grade school this year. Mr. Kenney's parents preceded him in death several years ago. He leaves a sister, Jennie, the wife of A. G. Osborne of Hillsboro, and two brothers, Leonard A. Kenney of Hillsboro, and Claude Kenney, of Denver, Colorado. Claude Kenney was called here last week and arrived Sunday in time to see his brother before he suffered the relapse which resulted in his death.

POST CARD

EASY

THIS SPACE
FOR COMMUNICATION ONLY

Hello Lyle
How are
you, why don't you
come to see us.
Uncle Jim
and
Aunt Annie.

Printed in Germany.

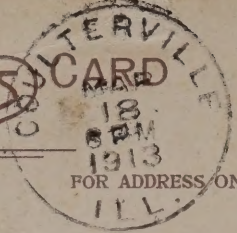

FOR ADDRESS ONLY

Master Lyle Fulton
Cutler
Ill.

R. F. D.

Easter Greetings.
EAS

Jane Alexander Kenner
&
Annie Montgomery

Family Group Sheet

Husband: David Thomas Kenney

Born: 10 February 1864 in: Illinois
Burial: 20 October 1899 in: Swanwick, Perry, Illinois
Died: 19 October 1899 in: Swanwick, Perry, Illinois
Father: Alexander Kenney
Mother: Margaret Lyle

Wife: ~~Perthenia~~ Harmon Parthenia Ann

Born: June 1869 in: Illinois
Father: Philip Harmon
Mother: Elizabeth Ann Gant

CHILDREN

1 F	Name: Myrtle Margaret Kenney Born: 3 July 1890
2 M	Name: Walter S. Kenney Born: August 1892

Prepared By:
Barbara Walcher Fulton
2004 SE Osage
Bartlesville, OK 74003

Phone(s): 918-336-5398

FUNERAL NOTICE.

Died, at his residence in Swanwick, Illinois, Thursday, October 19, 1899,

David T. Kenney,

aged 35 years, 8 months and 9 days.

The funeral services will be held at the M. P. Church Friday, Oct. 20, at 2 p. m. Interment in the Swanwick cemetery.

Friends are invited.

Swanwick, Ill., Oct. 20, 1899.

Illinois Statewide Marriage Index 1763 - 1900

Click here for information about how to obtain copies of original marriage records.

GROOM	BRIDE	CNTY	DATE	VOL/PAGE	LIC
KENNEY, A M	CARY, NELLIE	DU PAGE	11/01/1883	1/ 73	958
KENNEY, A V C	BROWN, MARY E	SANGAMON	12/27/1877	005/0173	
KENNEY, ALBERT E	BRADFORD, JENNIE E	JO DAVIESS	11/11/1888	F /092	
KENNEY, ALEXANDER	LYSLE, MARGARET	RANDOLPH	10/06/1853	/64	
KENNEY, ALEXANDER W	GRAHAM, KATIE F	LIVINGSTON	01/25/1882	G /	1231
KENNEY, ARTHUR	SHYLER, MARGARET	ADAMS	06/27/1839	/	
KENNEY, ARTHUR	HOPPING, MAY M	MACON	01/04/1894	/	
KENNEY, ARTHUR M	BLISS, FRANK E	KANE	02/22/1890	000/0000	00006830
KENNEY, AUGUSTUS	LEISER, CATHERINE	WILL	01/12/1875	/	059511/2
KENNEY, CHARLES	GOULD, FRANCIS	SANGAMON	07/04/1856	/	
KENNEY, CHARLES	NAVDEVENTER, ELIZA (MRS.)	KANE	10/13/1906	/	00018055
KENNEY, CHARLES	MORRISSEY, MARGARET	COOK	02/05/1889	/	00136395
KENNEY, CHARLES H	JENNE, MINNIE N	MOULTRIE	09/05/1895	A /123	5040
KENNEY, CHARLES H	BURTON, MARIA B	MACOUPIN	04/17/1856	/	00002564
KENNEY, CHARLES H	HINMAN, HATTIE E	COOK	11/15/1889	/	00146432
KENNEY, CHARLES L	SPELLMYER, MARY E	FORD	02/25/1885	001/0085	00003466
KENNEY, CHARLES T	SHONE, HANNAH C	ST. CLAIR	06/16/1886	/	00001761
KENNEY, CHARLES W	CROUSE, CORA NETTA	CARROLL	06/15/1898	B/ 123	4872
KENNEY, CLINTON A	WINGER, ANNIE L	KNOX	04/17/1879	00F/0021	00005213
KENNEY, CORNELIUS	BANNON, ROSE	COOK	02/23/1881	/	00051784
KENNEY, CYRUS	BAKER, ELVIRA G.	LA SALLE	11/06/1866	D /	516
KENNEY, D S	MARKS, MARGRET	KNOX	10/21/1886	F/ 142	7892
KENNEY, DANIEL	LUNNEY, MARY J	MC LEAN	07/02/1881	00I/0138	
KENNEY, DANIEL	CASSEDAY, MARGARET	WILL	12/07/1863	/	00001679
KENNEY, DANIEL (KINNEY)	ELMORE, SARAH ANNIS	SANGAMON	04/07/1859	/	
KENNEY, DAVID	RYAN, JOANNA	EDGAR	01/12/1887	01B/0168	
KENNEY, DENNIS	MURRAY, ELLEN	COOK	08/27/1890	/	00156590
KENNEY, DENNIS	MURRAY, ELLEN	COOK	08/27/1890	/	00156590
KENNEY, DENNIS	KENNING, EMMA	COOK	05/24/1893	/	00201533
KENNEY, DENNIS	KENNING, EMMA	COOK	05/24/1893	/	00201533
KENNEY, DEVILLO P	COLBURN, LAURA	SANGAMON	01/22/1883	005/0432	
KENNEY, EDWARD	LAMPMAN, CORA	DE WITT	11/28/1900	00D/0298	
KENNEY, EDWARD	BEARD, ELIZABETH	ADAMS	02/05/1880	/	00000923
KENNEY, EDWARD	LOVETT, ALICE	COOK	07/29/1893	/	00204747
KENNEY, EDWARD	LOVETT, ALICE	COOK	07/29/1893	/	00204747
KENNEY, EDWARD D	DAVIDSON, FLORENCE	COOK	12/29/1872	080/	00007426
KENNEY, EDWARD F	COLLOPY, MARGRET	KNOX	04/08/1891	F/ 221	9609
KENNEY, ELBERT L	CONRAD, ORA M	ST. CLAIR	07/08/1905	/	00002699
KENNEY, ERNEST	MCMACKIN, MINA	MC LEAN	01/16/1900	/	14006
KENNEY, FRANCIS N	HUFFSTEDLER, SARAH J	BOND	00/00/0000	1/ 46	69
KENNEY, FRANK	MCGORMAN, MAGGIE	COOK	09/21/1873	084/	00011979
KENNEY, FRED E.	CARLSON, HILDA A.	KANE	08/20/1902	/	00014267
KENNEY, GEORGE	LAWLESS, ANASTASIA	WILL	01/24/1894	/	00015647
KENNEY, GEORGE	HECK, MARY BELL	MERCER	04/05/1899	002/0011	00007044
KENNEY, GEORGE F	HAMPTON, CORA J	PERRY	02/03/1898	00B/0137	00000192
KENNEY, GEORGE G	MERRITT, ELLA L	MACOUPIN	10/15/1874	05 /103	8234
KENNEY, GOERGE W	CURTIS, LOVINA	WILL	04/07/1866	/	00002479
KENNEY, HARRY	SOLEZKIE, CARRIE	MACON	01/03/1894	/	
KENNEY, HEBRON N	DAVIS, HARRIET	WILL	06/26/1861	/	00001001
KENNEY, HENRY	PRESLER, ALICE	MASON	05/14/1884	1 /81	1053
KENNEY, HENRY C	HILL, HATTIE E	GREENE	02/04/1875	00F/0046	00007362

KENNEY, HENRY P	COOPER, MARIAN	WILL	12/01/1897	/	00017738
KENNEY, J EDWARD	REED, FANNY F G	COOK	01/21/1891	/	00163129
KENNEY, JAMES	COLLINS, DELLA	WHITESIDE	06/08/1875	/	00003895
KENNEY, JAMES	CARRIGAN, MARY A	COOK	12/04/1871	074/	00000697
KENNEY, JAMES	MONTGOMERY, ANNA	PERRY	10/09/1884	B/ 133	060
KENNEY, JAMES	BEAN, LUCY (SEE BEHAN)	ROCK ISLAND	08/20/1863	00C/0027	00004194
KENNEY, JAMES	BEHAN, LUCY (SEE BEAN)	ROCK ISLAND	08/20/1863	00C/0027	00004194
KENNEY, JAMES	WEBB, DIANA	ST. CLAIR	03/14/1853	/	00003726
KENNEY, JAMES	MCLAIN, NANCY	MORGAN	10/15/1829	00A/0006	00000349
KENNEY, JAMES	DOOLEY, MARY	SANGAMON	05/09/1864	/	00000875
KENNEY, JAMES	WELCH, ELLEN	PEORIA	05/20/1865	003/0147	00007459
KENNEY, JAMES A	GREENE, MARY	PIKE	12/28/1842	I/ 76	
KENNEY, JAMES H	CHURCHILL, ANNA	SANGAMON	10/03/1889	006/0296	
KENNEY, JAMES M	DUNCAN, CLEMMIE BELL	FORD	12/15/1881	001/0044	00000570
KENNEY, JAMES P	ESTERSKOV, CHRISTENA	SANGAMON	11/17/1896	007/0126	
KENNEY, JAMES W	FELEY, ELIZABETH ORCEAL	COOK	04/03/1892	/	00181227
KENNEY, JAY J	DORNEY, MARY	COOK	12/31/1884	000/	00088347
KENNEY, JEREMIAH	KENNY, BESSIE	COOK	06/08/1873	082/	00010029
KENNEY, JOHN	CASSADY, SUSAN	LA SALLE	02/28/1867	D /	806
KENNEY, JOHN	MORIARTY, ELLEN	LA SALLE	10/11/1874	E /	560
KENNEY, JOHN	ROSITER, RUTH	PIKE	01/08/1846	I/ 102	
KENNEY, JOHN	GRIMES, CLARA B	WHITESIDE	11/07/1893	/	00008838
KENNEY, JOHN	BARRY, HANNORA	SANGAMON	04/12/1893	006/0523	
KENNEY, JOHN	SUMMER, SUSANNAH (SUMMERS)	DE WITT	12/29/1857	00B/0068	
KENNEY, JOHN	MCKEE, JENNIE FLORENCE	EDGAR	02/09/1898	0II/0160	
KENNEY, JOHN	TOOMEY, JOHANNA A	COOK	05/15/1879	OOD/	00040568
KENNEY, JOHN	MCINERNY, MARY	COOK	09/13/1885	/	00094880
KENNEY, JOHN	BYRNE, MARY ANN (MRS)	COOK	09/23/1890	/	00157810
KENNEY, JOHN	SAVAGE, CELIA	COOK	08/05/1891	/	00170715
KENNEY, JOHN B	BELL, EMILY	SANGAMON	12/25/1876	005/0127	
KENNEY, JOHN B	GEREN, LEE WILLIE	EFFINGHAM	11/25/1896	002/0053	00000696
KENNEY, JOHN E	WALSH, MARY M	JO DAVIESS	04/12/1887	F /047	
KENNEY, JOHN F	GIDDINGS, MABEL M	KNOX	04/25/1900	G/ 147	13262
KENNEY, JOHN F	HALLAM, LUCY E	FORD	02/16/1893	001/0174	00005017
KENNEY, JOHN HENRY	DIBONS, CHARLOTTE	COOK	10/15/1888	00O/	00132407
KENNEY, JOHN HENRY	GREENWOOD, EMMA GRACE	MERCER	12/23/1888	001/0131	00005544
KENNEY, JOHN J	HALLICY, BRIDGET ANN	MC HENRY	02/22/1887	1/ 130	8603
KENNEY, JOHN J.	TOWNSEND, INEZ GERTRUDE	KANE	06/27/1906	/	00017767
KENNEY, JOHN M	JACKSON, MAGGIE	BOND	08/15/1900	2/ 104	741
KENNEY, JOHN M	NEWHAM, ALICE M	COOK	03/30/1880	/	00045604
KENNEY, JOHN T	HALL, NETTIE MRS	KNOX	08/01/1887	F/ 154	8137
KENNEY, JOHN W	CUTTEN, MARGARET A	VERMILION	08/14/1850	A /163	
KENNEY, JOSEPH	LEMON, CATHARINE	ST. CLAIR	03/01/1817	B/ 27	PER COLL
KENNEY, JOSEPH	MAGLONE, ELSA C	DE WITT	03/04/1891	00D/0163	
KENNEY, JOSEPH	PRESTON, AURELIA AMANDA	WINNEBAGO	01/16/1856	I/	
KENNEY, JOSEPH G	BRIDGER, NETTIE	MERCER	11/14/1894	001/0192	00006331
KENNEY, LAWRENCE	O'BRIEN, MARY	GRUNDY	10/17/1880	/	4819
KENNEY, LAWRENCE	SCANLON, MARY	COOK	06/13/1873	082/	00010106
KENNEY, LEROY J	BAIRD, MARY D	ADAMS	11/02/1871	/	
KENNEY, LINUS H (MAYBE 6/20/66)	KIRKPATRICK, ELIZA E	ADAMS	07/20/1866	/	
KENNEY, MARTIN	O'CONNELL, ANNIE	COOK	06/12/1889	/	00140607
KENNEY, MARTIN L	BYERS, EMMA	DEKALB	09/17/1871	D/ 105	
KENNEY, MATHEW S	HUSKEY, HATTIE B	SANGAMON	04/15/1869	/	00003656
KENNEY, MATTHEW A	STACY, HARRIET B	MORGAN	11/05/1857	B/ 123	3858
KENNEY, MICHAEL	BARRETT, MARY	MACOUPIN	07/04/1869	5 /61	6623
KENNEY, MICHAEL	CAREY, HANNAH	LA SALLE	11/12/1871	D /	1014
KENNEY, MICHAEL	FARLEY, JULIA	SANGAMON	10/13/1860	/	
KENNEY, MICHAEL	DONNOVAN, HONERA	COOK	02/02/1873	081/	00007999
KENNEY, MICHAEL	SMITH, FRANCIS	COOK	02/09/1874	086/	00014925
KENNEY, MICHAEL	DALY, BRIDGET	COOK	06/22/1884	/	00082782
KENNEY, MICHAEL	HOULAHAN, KATIE	COOK	06/16/1889	/	00140629
KENNEY, MICHAEL J	LYNCH, MARY A	COOK	05/26/1886	/	00102933
KENNEY, MICHAEL W	FRAZER, ALBERTINE	ST. CLAIR	10/11/1893	/	00002310
KENNEY, MIKE E	PILCHER, ELLEN	MORGAN	12/01/1857	B/ 124	3873
KENNEY, NINIAN E	DODDS, VIRGINIA E	SANGAMON	11/15/1876	005/0120	
KENNEY, OLA C	WHITTEMORE, MINNIE M	CHAMPAIGN	04/19/1899	/	754
KENNEY, PATRICK	BERRY, KATE	DE WITT	07/18/1900	00D/0293	

KENNEY, PATRICK	HALLORAN, MARY ANN	DEKALB	11/02/1864	00B/0554	
KENNEY, PATRICK	CARPENTER, JULIA SEMANTHA MRS	OGLE	03/11/1880	001/	00005697
KENNEY, PATRICK	O'HARA, ANNIE	COOK	04/10/1887	/	00112851
KENNEY, PATRICK	SIMPKINS, MARY A	HENRY	02/08/1860	00A/0067	01860018
KENNEY, PATRICK J	CONWAY, MARGARET E	ROCK ISLAND	02/21/1878	00D/0077	00010315
KENNEY, PATRICK V	MURPHY, MAMIE	COOK	01/24/1892	/	00178896
KENNEY, PETER	MYERS, MINNIE E (MRS)	COOK	12/01/1891	/	00176478
KENNEY, PETER J	COSTELLOW, JENNIE	CHRISTIAN	12/07/1881	00B/0167	00005196
KENNEY, RANSOM B	ROBBINS, MARY E	KNOX	09/15/1881	00F/0056	00006000
KENNEY, REUBEN P.	WATSON, MARY V.	EDGAR	11/01/1883	01B/0106	
KENNEY, RICHARD W	FULLIM, FRANCES G	COOK	05/09/1888	/	00126696
KENNEY, RODNEY E	COOK, ARMANELLA	ROCK ISLAND	09/07/1868	00C/0115	00005820
KENNEY, S C	CONNINGHAM, ELLA F	MERCER	05/26/1875	00A/0172	00003618
KENNEY, S J	STOWALL, MARY E (WILLIAMS)	CLINTON	05/02/1879	1 /18	228
KENNEY, SAMUEL	PIPER, REBECCA	PIKE	09/07/1854	I/ 204	
KENNEY, SMITH	DAVIS, MARY	SANGAMON	05/28/1890	006/0336	
KENNEY, STEPHEN	BENSON, BRIDGET	COOK	11/08/1872	080/	00006417
KENNEY, THOMAS	CONROY, BRIDGET	MC LEAN	05/21/1890	00J/0216	
KENNEY, THOMAS	HIGGINS, ANNIE M.	LA SALLE	02/17/1873	D /	1849
KENNEY, THOMAS	WHITE, MELISSA	JO DAVIESS	06/16/1883	E/ 373	
KENNEY, THOMAS	CUSICK, MARY	SANGAMON	01/15/1860	003/0312	
KENNEY, THOMAS	CONNELL, NORAH	JACKSON	07/19/1871	/	
KENNEY, THOMAS	REARDON, KATIE	COOK	12/15/1876	099/	00029199
KENNEY, THOMAS	MCMORROW, KATIE	COOK	10/04/1881	/	00056325
KENNEY, THOMAS	FRY, MARY ANN	MERCER	03/01/1867	00A/0111	00002264
KENNEY, THOMAS F	PHILLIPS, ANNIE E	SANGAMON	04/10/1888	006/0214	
KENNEY, THOMAS F	NOBLE, LUCY A	COOK	01/12/1893	/	00195423
KENNEY, THOMAS JOSEPH	MCNEIL, ELIZABETH	LAKE	10/09/1879	00D/0326	091M1921
KENNEY, THOS	MCGRAVEY, MARY	SANGAMON	07/05/1869	/	00003752
KENNEY, VICTER M	WARREN, AGNES F	MORGAN	02/24/1869	00C/0051	00002057
KENNEY, VICTOR	ORCUTT, HANNAH A	SANGAMON	12/16/1878	005/0215	
KENNEY, VICTOR	MADDOX, NANCY A	SANGAMON	02/28/1899	006/0268	
KENNEY, WALTER G	ESSON, GRACE V	WILL	12/26/1899	/	00018924
KENNEY, WESTLY	PERRY, MINERVA	KNOX	12/01/1867	E/ 21	395
KENNEY, WILLIAM	TRENDEL, CAROLINE	COOK	05/01/1894	/	217133
KENNEY, WILLIAM	HOFFMAN, LIZZIE	LA SALLE	09/14/1891	3 /118	6277
KENNEY, WILLIAM	DRENNAN, MARTHA ANN	SANGAMON	06/30/1863	/	00000484
KENNEY, WILLIAM	TURLEY, ELIZABETH	SANGAMON	11/07/1850	/	
KENNEY, WILLIAM	OBRIEN, BETSY	MC HENRY	06/08/1856	A/ 42	1672
KENNEY, WILLIAM	DILLON, LUCINDA	SANGAMON	08/15/1893	006/0538	
KENNEY, WILLIAM	MITCHESON, MARGARET	MENARD	11/16/1899	B/ 136	7128
KENNEY, WILLIAM	DICKERT, LILLIE	WARREN	11/10/1906	E/ 202	
KENNEY, WILLIAM	LEE, AMY E	SANGAMON	06/03/1891	006/0401	
KENNEY, WILLIAM	FREDRICKS, ANGELINE	COOK	11/30/1887	000/	00121525
KENNEY, WILLIAM	WANEK, MARY	COOK	08/21/1889	/	00142857
KENNEY, WILLIAM (KINNEY)	LIPE, MARY J	JACKSON	10/22/1869	/	
KENNEY, WILLIAM B	KING, ADELINE	COOK	04/11/1885	/	00090918
KENNEY, WILLIAM D	HARVEY, EMMA B	EFFINGHAM	05/28/1900	002/0106	00001388
KENNEY, WILLIAM E	MCNEISH, JEANIE L	FORD	06/01/1899	/0008	00005971
KENNEY, WILLIAM J	BALLARD, FLORENCE	MOULTRIE	10/28/1886	A /94	3841
KENNEY, WILLIAM JAMES	EVANS, CAROLINE	GALLATIN	12/27/1859	A/ 53	
KENNEY, WILLIAM K	MCDANIEL, JANE	COOK	01/03/1866	001/	FINK
KENNEY, ZEBINE	HENDERSON, EMILY (MRS)	MERCER	11/04/1868	00A/0122	00002490
KENNEY, ZEBINE	DOVE, LUCY (MRS)	MERCER	12/14/1872	00A/0154	00003127

Back to *Illinois Statewide Death Index (1916–1950)* Search Page

Illinois Statewide Death Index, 1916–1950

Click here to request copies of original death records from 1916–1947 from the Illinois State Archives.

Death certificates filed after 1947 are not currently held by the Illinois State Archives. For deaths occurring after 1947, the death date will appear in RED. Requests for death certificates after 1947 should be submitted to the Illinois Department of Public Health.

448 records are displayed.
The maximum number displayed is 2000. If a MORE button appears below, click for additional records.

Last Name	First Name	Middle Name	Sex/ Race	Age	Cert #	Death Date	County	City	Date Filed
KENNEY	A	V	M/W	UNK	2690526	1929-12-08	MORGAN	JACKSONVILLE	29-12-08
KENNEY	AGNES	CECELIA	F/W	UNK	0027101	1916-10-01	MCLEAN	CHENOA	16-10-04
KENNEY	ALBERT		M/W	UNK	0008294	1943-03-17	COOK	CHICAGO	- -
KENNEY	ALBERT	F	M/W	Y-77	0015322	1950-04-10	DU PAGE		50-04-10
KENNEY	ALEVANDER	W	M/W	UNK	6028825	1922-12-05	COOK	CHICAGO	22-12-05
KENNEY	ALICE		F/W	UNK	0001932	1948-01-18	COOK	CHICAGO	- -
KENNEY	ALICE	M	F/W	UNK	0010313	1948-04-02	COOK	CHICAGO	- -
KENNEY	ALICE	MARY	F/W	UNK	6031079	1936-10-29	COOK	CHICAGO	36-10-29
KENNEY	ALVARETTA		F/W	UNK	2450099	1931-03-01	KANE	AURORA	31-03-03
KENNEY	ANDREW	MARSHALL	M/W	UNK	2580338	1929-05-06	MACON	DECATUR	29-05-08
KENNEY	ANN		F/W	UNK	0027985	1919-03-18	LAKE	WAUKEGAN	19-04-04
KENNEY	ANNA		F/W	UNK	6000224	1920-01-02	COOK	CHICAGO	20-01-05
KENNEY	ANNA		F/W	UNK	6029759	1920-11-02	COOK	CHICAGO	20-11-03
KENNEY	ANNA		F/W	UNK	0290255	1926-09-18	FULTON	LEWISTOWN	26-09-21
KENNEY	ANNA		F/W	UNK	6011196	1931-04-09	COOK	CHICAGO	31-04-12
KENNEY	ANNA		F/W	UNK	0036212	1940-12-31	COOK	CHICAGO	- -
KENNEY	ANNA	C	F/W	Y-83	0047877	1950-11-29	SANGAMON		50-11-29
KENNEY	ANNA	E	N/S	UNK	0027677	1939-10-07	COOK	CHICAGO	- -
KENNEY	ANNA	G	F/W	UNK	0000115	1943-08-11	WAYNE	JASPER TWP	- -
KENNEY	ANNA	LORETTA	F/W	UNK	6017587	1916-06-18	COOK	CHICAGO	16-06-18
KENNEY	ANNIE		F/W	UNK	0000502	1919-02-02	SANGAMON	SPRINGFIELD	19-02-04
KENNEY	ANNIE		F/W	UNK	6006124	1920-02-04	COOK	CHICAGO	20-02-05
KENNEY	ANNIE		F/W	UNK	6015609	1924-06-06	COOK	CHICAGO	24-06-07
KENNEY	ANNIE		F/W	Y-89	6010122	1950-02-21	COOK		50-02-21
KENNEY	ANNIE	E	F/W	UNK	0008425	1920-02-22	MONTGOMERY	HILLSBORO	20-02-23
KENNEY	ARCHIE	B	M/W	UNK	6026072	1928-09-01	COOK	CHICAGO	28-09-01
KENNEY	ARMENELLA	F	F/W	UNK	0020131	1943-07-09	COOK	CHICAGO	- -
KENNEY	AUDREY	LELIA	F/W	UNK	6008409	1924-03-25	COOK	CHICAGO	24-03-26
KENNEY	B	F	M/W	UNK	6020873	1916-07-08	COOK	CHICAGO	16-07-29
KENNEY	BARBARA	JEAN	F/W	UNK	0270156	1932-12-19	FORD	WALL TWP	32-12-20
KENNEY	BARBARA	NORA	F/W	UNK	6007038	1930-03-07	COOK	CHICAGO	30-03-07
KENNEY	BEATRICE	SUFFERN	F/W	UNK	0007768	1920-02-15	MACON	DECATUR	20-02-17
KENNEY	BELLE	F	F/W	UNK	2570070	1929-02-06	MCLEAN	BLOOMINGTON	29-02-08
KENNEY	BERNARD		N/S	UNK	0013649	1939-05-01	COOK	CHICAGO	- -
KENNEY	BESSIE		F/W	UNK	6022397	1931-07-27	COOK	CHICAGO	31-07-29
KENNEY	BESSIE		F/W	UNK	0046627	1945-12-14	GRUNDY	MORRIS CITY	- -
KENNEY	BESSIE		F/W	Y-64	0028202	1949-07-19	HENRY		49-07-19
KENNEY	BRIDGET		F/W	UNK	6020705	1920-06-26	COOK	CHICAGO	20-06-28
KENNEY	BRIDGET		F/W	UNK	6019314	1931-06-29	COOK	CHICAGO	31-06-30
KENNEY	BRIDGET		F/W	UNK	0161668	1932-06-25	COOK	BREMEN TWP	32-06-25
KENNEY	CARRIE	M	F/W	UNK	0220144	1925-04-02	DU PAGE	DOWNERS GROVE	25-04-04
KENNEY	CATHERINE		F/W	UNK	6030529	1923-11-28	COOK	CHICAGO	23-11-29
KENNEY	CATHERINE		F/W	UNK	0110278	1924-08-31	CHRISTIAN	MORRISONVILLE	24-09-02
KENNEY	CATHERINE		F/W	UNK	6025624	1929-09-02	COOK	CHICAGO	29-09-04
KENNEY	CATHERINE		F/W	UNK	6013997	1936-05-03	COOK	CHICAGO	36-05-05
KENNEY	CATHERINE		F/W	UNK	6016613	1936-05-29	COOK	CHICAGO	36-05-31
KENNEY	CATHERINE		F/W	Y-74	0002328	1942-07-29	COOK	EVERGREEN PARK VIL	- -
KENNEY	CATHERINE	BOLER	F/W	Y-71	0008970	1935-02-14	MCLEAN	BLOOMINGTON	- -
KENNEY	CHARLES		M/W	UNK	0220145	1929-03-28	DU PAGE	DOWNERS GROVE TWP	29-03-29
KENNEY	CHARLES		M/N	UNK	0820141	1932-03-11	ST CLAIR	SWANSEA	32-03-12
KENNEY	CHARLES		M/W	UNK	0163072	1932-11-18	COOK	CHICAGO STATE HOSP	32-11-22
KENNEY	CHARLES		M/W	UNK	0520233	1934-06-15	LEE	DIXON TWP	34-06-16
KENNEY	CHARLES		M/W	UNK	6015867	1936-05-12	COOK	CHICAGO	36-05-13
KENNEY	CHARLES	B	M/N	Y-55	0000169	1941-12-27	SALINE	HARRISBURG	- -
KENNEY	CHARLES	B	M/W	UNK	0020306	1945-07-16	COOK	CHICAGO	- -
KENNEY	CHARLES	H	M/W	UNK	0014881	1945-04-20	MOULTRIE	SULLIVAN	- -
KENNEY	CHARLES	J	M/W	Y-72	6002571	1949-01-25	COOK		49-01-25
KENNEY	CHARLES	LEO	M/W	UNK	0460468	1929-11-21	KANKAKEE	MOMENCE TWP	29-11-22
KENNEY	CHARLES	S	M/W	UNK	0038125	1948-09-29	UNION	ROAD DIST NO 11 UNI	- -
KENNEY	CHARLES	T	M/W	Y-78	0033124	1935-08-04	ST CLAIR	E ST LOUIS	- -

Illinois Statewide Death Index, 1916–1950

Click here to request copies of original death records from 1916–1947 from the Illinois State Archives.

Deaths in Illinois filed after 1947 are not currently held by the Illinois State Archives. For deaths occurring after 1947, the death index will appear in **RED**. Requests for death certificates after 1947 should be submitted to the Illinois Department of Public Health.

All records are displayed.
The maximum number displayed is 2000. If a more specific version appears below, click for additional records.

Last Name	First Name	Middle Name	Sex	Race	Date of Death	County	City	Filed
[illegible]	[illegible]	[illegible]	[illegible]	[illegible]	[illegible]	[illegible]	[illegible]	[illegible]

KENNEY	CHARLES	THOMAS	M/W	UNK	0750080	1924-04-22	PIKE	GRIGGSVILLE	24-04-25
KENNEY	CHARLES	W	M/W	UNK	0026355	1948-09-11	COOK	CHICAGO	- -
KENNEY	CHARLEY		N/S	UNK	0000018	1937-01-15	MADISON	GRANITE CITY	- -
KENNEY	CHESTER	HAROLD	M/W	UNK	0006334	1920-02-16	FORD	WALL TWP	20-02-23
KENNEY	CHRISTOPHR		M/W	UNK	0008656	1916-12-15	COOK	BREMEN TWP	17-02-16
KENNEY	CLARA		F/W	UNK	6033368	1918-10-24	COOK	CHICAGO	18-10-25
KENNEY	CLARA	C	F/W	UNK	0036603	1920-10-24	COOK	BREMEN TWP	20-10-24
KENNEY	CLARA	LOUISE	F/W	UNK	6003173	1935-01-31	COOK	CHICAGO	35-02-01
KENNEY	CLARENCE		M/W	UNK	0060313	1918-10-06	WINNEBAGO	ROCKFORD TWP	18-10-10
KENNEY	CLARENCE		M/W	UNK	0027191	1919-09-03	GRUNDY	MORRIS CITY	19-09-04
KENNEY	CLYDE	A	M/W	UNK	0002181	1946-01-06	KNOX	KNOXVILLE	- -
KENNEY	CORA	NETTA	F/W	UNK	6003276	1929-01-27	COOK	CHICAGO	29-01-29
KENNEY	CORNELIUS	E	M/W	UNK	6008553	1917-03-10	COOK	CHICAGO	17-03-13
KENNEY	CRAIG		M/W	D-07	6074921	1950-10-27	COOK		50-10-27
KENNEY	DAISY		F/N	UNK	6012032	1923-04-15	COOK	CHICAGO	23-04-19
KENNEY	DAISY		F/W	UNK	0110236	1931-05-11	CHRISTIAN	MORRISONVILLE	31-05-12
KENNEY	DANIEL		M/W	UNK	0004752	1944-01-10	WHITESIDE	FULTON	- -
KENNEY	DANIEL	A	M/W	UNK	6004118	1929-02-03	COOK	CHICAGO	29-02-05
KENNEY	DANIEL	F	M/W	Y-80	0017016	1942-06-13	COOK	CHICAGO	- -
KENNEY	DANIEL	J	M/W	UNK	6003671	1922-02-11	COOK	CHICAGO	22-02-12
KENNEY	DANIEL	J	M/W	UNK	0014619	1948-04-18	COOK	PROVISO TWP	- -
KENNEY	DAVID		N/S	UNK	0000221	1938-09-13	EDGAR		- -
KENNEY	DELIA		N/S	UNK	0000135	1937-11-23	MORGAN		- -
KENNEY	DENNIS	J	M/W	UNK	0220388	1922-11-28	DU PAGE	HINSDALE	22-12-01
KENNEY	DENNIS	J	M/W	UNK	6014613	1938-04-23	COOK	CHICAGO	38-04-25
KENNEY	DONALD	R	M/W	UNK	0000075	1943-06-06	GRUNDY	MORRIS CITY	- -
KENNEY	EATHER	L	F/W	UNK	2480121	1925-05-04	KNOX	GALESBURG	25-05-05
KENNEY	ED		M/W	UNK	0025359	1919-08-19	BUREAU	TISKILWA	19-08-19
KENNEY	EDITH	G	F/W	UNK	0000079	1943-03-15	ST CLAIR	BELLEVILLE	- -
KENNEY	EDWARD		M/W	UNK	6025277	1928-08-22	COOK	CHICAGO	28-08-23
KENNEY	EDWARD		N/S	UNK	0003271	1939-02-02	COOK	CHICAGO	- -
KENNEY	EDWARD	B	M/W	UNK	0001863	1943-01-17	COOK	CHICAGO	- -
KENNEY	EDWIN	J	M/W	UNK	6005011	1918-02-20	COOK	CHICAGO	18-02-23
KENNEY	EILEEN	T	F/W	UNK	0012848	1945-04-26	COOK	EVANSTON	- -
KENNEY	ELAINE		F/W	Y-27	6082950	1950-11-29	COOK		50-11-29
KENNEY	ELEANOR	PATRICIA	F/W	UNK	6017133	1919-06-05	COOK	CHICAGO	19-06-07
KENNEY	ELISHA	M	M/W	UNK	0000296	1943-08-27	KNOX	GALESBURG	- -
KENNEY	ELIZA	ANN	F/W	UNK	2840542	1928-06-12	SANGAMON	SPRINGFIELD	28-06-13
KENNEY	ELIZABETH		F/W	UNK	6016765	1925-06-09	COOK	CHICAGO	25-06-10
KENNEY	ELIZABETH		F/W	UNK	6004252	1927-02-10	COOK	CHICAGO	27-02-11
KENNEY	ELIZABETH		F/W	UNK	0200148	1932-10-19	DE WITT	CLINTON	32-10-21
KENNEY	ELIZABETH		F/W	Y-68	0036638	1950-09-29	COOK		50-09-29
KENNEY	ELIZABETH	C	F/W	Y-43	0022129	1935-05-02	MCHENRY	WOODSTOCK	- -
KENNEY	ELIZABETH	C	N/S	UNK	0000385	1937-10-12	BUREAU		- -
KENNEY	ELIZABETH	CATHERINE	F/W	UNK	0500217	1930-04-18	LA SALLE	OSAGE TWP	30-04-18
KENNEY	ELIZABETH	LOUISE	F/W	UNK	6037214	1917-12-26	COOK	CHICAGO	17-12-26
KENNEY	ELLEN		F/W	UNK	6016588	1925-06-08	COOK	CHICAGO	25-06-09
KENNEY	ELLEN		F/W	UNK	2720047	1926-01-29	PEORIA	PEORIA	26-02-01
KENNEY	ELLEN		F/W	UNK	6008097	1928-03-15	COOK	CHICAGO	28-03-15
KENNEY	ELLEN		F/W	UNK	6002409	1930-01-25	COOK	CHICAGO	30-01-26
KENNEY	ELLEN		F/W	Y-81	0008510	1935-02-06	ROCK ISLAND	EAST MOLINE	- -
KENNEY	ELLEN		F/W	Y-62	0015542	1935-04-24	MACON	DECATUR	- -
KENNEY	ELLEN		F/W	UNK	0041735	1945-11-30	COOK	EVANSTON	- -
KENNEY	ELMER		M/W	UNK	6032880	1919-12-27	COOK	CHICAGO	19-12-28
KENNEY	ELSIE		F/W	UNK	0024230	1918-09-13	KANKAKEE	KANKAKEE	18-09-16
KENNEY	ELTA	JANE	F/W	UNK	2720634	1927-07-27	PEORIA	PEORIA	27-07-28
KENNEY	ELVIRA	RUTH	F/W	Y-28	0006425	1935-02-20	KANE	AURORA	- -
KENNEY	EMILY	C	F/W	UNK	0010162	1946-03-25	COOK	OAK PARK VIL	- -
KENNEY	EMMA		F/W	UNK	6032194	1925-12-11	COOK	CHICAGO	25-12-13
KENNEY	EMMA	J	F/W	UNK	0560301	1933-09-18	MCHENRY	SENECA TWP	33-09-20
KENNEY	EMMA	WEITZ	F/W	UNK	0017087	1940-06-07	COOK	CHICAGO	- -
KENNEY	ESTELLA	L	F/W	UNK	0035574	1948-09-08	COOK	LINCOLNWOOD VIL	- -
KENNEY	ESTHER	S	F/W	UNK	0007953	1946-03-09	COOK	CHICAGO	- -
KENNEY	EUNICE	KOEHNE	F/W	UNK	0000208	1940-05-05	MADISON	ALTON	- -
KENNEY	EVELINA		F/W	UNK	0024225	1916-08-10	MADISON	VENICE	16-08-11
KENNEY	FLORENCE	JANE	F/W	Y-85	0047108	1950-11-22	MOULTRIE		50-11-22
KENNEY	FLORENCE	LOIS	F/W	UNK	0025450	1920-06-10	MONTGOMERY	HILLSBORO	20-06-12
KENNEY	FLORENCE	PEARL	F/W	UNK	0900220	1923-10-21	TAZEWELL	SOUTH PEKIN	23-10-23
KENNEY	FRANCE		F/W	Y-77	0021552	1935-05-23	KANE	AURORA	- -
KENNEY	FRANCES		F/W	Y-67	0007283	1949-02-01	MORGAN		49-02-01
KENNEY	FRANCES	ELIZABETH	F/W	UNK	3450503	1929-08-15	KANE	ELGIN	29-08-19
KENNEY	FRANCES	G	F/W	UNK	6017655	1926-06-09	COOK	CHICAGO	26-06-11
KENNEY	FRANCIS	G	M/W	UNK	6028635	1932-11-07	COOK	CHICAGO	32-11-09
KENNEY	FRANCIS	J	N/S	UNK	0000231	1938-08-20	MCLEAN		- -
KENNEY	FRANK		F/W	UNK	6028557	1918-10-10	COOK	CHICAGO	18-10-14
KENNEY	FRANK		M/W	UNK	6019132	1920-06-08	COOK	CHICAGO	20-06-08
KENNEY	FRANK		M/W	UNK	6015811	1927-05-30	COOK	CHICAGO	27-06-02
KENNEY	FRANK		M/W	UNK	0009681	1940-03-29	COOK	CHICAGO	- -
KENNEY	FRANK	J	M/W	UNK	6033207	1925-12-22	COOK	CHICAGO	25-12-23
KENNEY	FRANK	P	M/W	Y-60	0000305	1941-07-24	ST CLAIR	SWANSEA VIL	- -
KENNEY	FRED	L	M/W	UNK	2480031	1927-02-02	KNOX	GALESBURG	27-02-04
KENNEY	FREDRICK	YEAGER	M/W	Y-86	0046957	1935-11-20	HARDIN	ELIZABETHTOWN	- -
KENNEY	GEO		M/W	UNK	6006543	1923-02-28	COOK	CHICAGO	23-03-01
KENNEY	GEORGA	OLIVE	F/W	UNK	0920536	1932-12-22	VERMILION	ROSSVILLE	32-12-24
KENNEY	GEORGE		M/W	UNK	6043767	1918-12-18	COOK	CHICAGO	18-12-28
KENNEY	GEORGE		M/N	UNK	0032483	1921-10-15	MORGAN	JACKSONVILLE	21-10-31
KENNEY	GEORGE		M/W	UNK	6010875	1938-04-15	COOK	CHICAGO	38-04-17
KENNEY	GEORGE		M/W	Y-54	0000259	1941-07-18	KNOX	GALESBURG	- -

KENNEY	GEORGE		M/W	UNK	0019319	1943-06-26	COOK	CHICAGO	- -
KENNEY	GEORGE		M/W	UNK	0023123	1948-08-09	COOK	CHICAGO	- -
KENNEY	GEORGE	CLINTON	M/W	UNK	0017375	1917-03-22	JO DAVIESS	RUSH TWP	17-03-22
KENNEY	GEORGE	E	M/W	Y-67	0000213	1942-12-08	HENRY	KEWANEE	- -
KENNEY	GEORGE	EDWARD	M/W	UNK	6003740	1938-02-04	COOK	CHICAGO	38-02-06
KENNEY	GEORGE	FRANCIS	M/W	UNK	6034595	1938-12-26	COOK	CHICAGO	38-12-28
KENNEY	GEORGE	JOSEPH	M/W	Y-46	0002950	1936-01-21	MADISON	GRANITE CITY	- -
KENNEY	GEORGE	WARREN	M/W	Y-66	0004111	1936-01-24	SANGAMON	SPRINGFIELD	- -
KENNEY	GEORGIA		F/N	UNK	6001288	1933-01-12	COOK	CHICAGO	33-01-16
KENNEY	GLADYS		F/N	UNK	6025134	1926-09-08	COOK	CHICAGO	26-09-11
KENNEY	GRACE	D	F/W	UNK	6031907	1930-11-27	COOK	CHICAGO	30-11-30
KENNEY	GRACE	H	F/W	Y-64	0000070	1942-11-27	HARDIN	ROSICLARE	- -
KENNEY	GRACE	M	F/W	UNK	0000330	1943-09-22	BUREAU	PRINCETON	- -
KENNEY	GUY	E	M/W	UNK	0046461	1945-12-19	FORD	PAXTON	- -
KENNEY	HANNAH		F/W	UNK	0840052	1934-03-20	SANGAMON	WOODSIDE TWP	34-03-21
KENNEY	HANNAH	CAROLINE	F/W	UNK	3820559	1923-08-04	ST CLAIR	EAST ST LOUIS	23-08-05
KENNEY	HARLAN	MERTON	M/W	UNK	0060156	1924-05-09	BUREAU	TISKILWA	24-05-10
KENNEY	HARLEY		M/W	UNK	6008527	1921-04-01	COOK	CHICAGO	21-04-01
KENNEY	HAROLD	THOMAS	M/W	UNK	6023539	1925-09-02	COOK	CHICAGO	25-09-04
KENNEY	HARRIETT	HICE	F/W	UNK	2690589	1931-12-04	MORGAN	JACKSONVILLE	31-12-05
KENNEY	HARRY	P	M/W	UNK	6011671	1927-04-20	COOK	CHICAGO	27-04-21
KENNEY	HATTIE	CORDELIA	F/W	UNK	2890332	1927-11-08	STEPHENSON	FREEPORT	27-11-19
KENNEY	HELEN		F/W	UNK	6004157	1938-02-07	COOK	CHICAGO	38-02-09
KENNEY	HELEN	M	F/W	UNK	0029555	1916-01-05	PEORIA	BARTONVILLE	16-01-05
KENNEY	HENRY		M/W	UNK	6019723	1924-07-28	COOK	CHICAGO	24-07-29
KENNEY	HENRY		M/W	UNK	2580166	1931-03-03	MACON	DECATUR	31-03-04
KENNEY	HENRY		M/N	UNK	3450520	1931-07-11	KANE	ELGIN ST HOSPITAL	31-07-13
KENNEY	HENRY	C	M/W	UNK	0014359	1917-07-22	GREENE	CARROLLTON	17-07-25
KENNEY	HENRY	CLAY	M/W	UNK	3450319	1923-06-16	KANE	ELGIN ST HOSPITAL	23-06-16
KENNEY	HEVANDER	W	M/W	UNK	6028825	1922-12-05	COOK	CHICAGO	22-12-05
KENNEY	IDA		F/W	UNK	5260339	1931-05-05	COOK	OAK PARK	31-05-06
KENNEY	ISAAC	THOMAS	M/W	Y-84	0041034	1935-09-28	VERMILION	NEWELL	- -
KENNEY	ISABELLE		F/W	UNK	6010887	1936-04-08	COOK	CHICAGO	36-04-09
KENNEY	JACK		M/W	UNK	0162335	1933-09-13	COOK	BREMEN TWP	33-09-15
KENNEY	JAMES		M/W	UNK	0162476	1927-09-07	COOK	BREMEN TWP	27-09-09
KENNEY	JAMES		M/W	UNK	2500014	1932-01-28	LA SALLE	LA SALLE	32-01-30
KENNEY	JAMES		M/W	UNK	6029966	1937-10-22	COOK	CHICAGO	37-10-25
KENNEY	JAMES		M/W	Y-71	0000702	1942-10-31	COOK	EVANSTON	- -
KENNEY	JAMES	E	M/W	UNK	6019526	1925-07-14	COOK	CHICAGO	25-07-15
KENNEY	JAMES	E	M/W	UNK	6019389	1926-07-01	COOK	CHICAGO	26-07-01
KENNEY	JAMES	F	M/W	UNK	0000127	1940-08-03	ADAMS	RIVERSIDE TWP	- -
KENNEY	JAMES	M	M/W	UNK	6035421	1936-12-09	COOK	CHICAGO	36-12-13
KENNEY	JAMES	P	M/W	Y-49	0000386	1942-12-15	ROCK ISLAND	ROCK ISLAND	- -
KENNEY	JAMES	RICHARD	M/W	UNK	6014342	1924-05-23	COOK	CHICAGO	24-05-24
KENNEY	JAMES	T	M/W	UNK	0022876	1943-08-08	COOK	CHICAGO	- -
KENNEY	JENNEY		F/W	UNK	3490235	1928-10-21	LAKE	WAUKEGAN	28-10-23
KENNEY	JENNIE	F	N/S	UNK	0000603	1938-12-07	VERMILION	DANVILLE	- -
KENNEY	JENNIE	R	F/W	UNK	6029658	1916-10-22	COOK	CHICAGO	16-10-25
KENNEY	JILL		F/W	UNK	2820133	1933-05-03	ST CLAIR	BELLEVILLE	33-05-11
KENNEY	JOE		N/S	UNK	0000180	1939-07-05	ROCK ISLAND	E MOLINE	- -
KENNEY	JOE		M/N	Y-31	0006025	1941-02-23	COOK	CHICAGO	- -
KENNEY	JOHANNA		F/W	UNK	6027402	1931-09-27	COOK	CHICAGO	31-09-28
KENNEY	JOHANNA		F/W	Y-75	0011198	1935-04-06	EDGAR	PARIS	- -
KENNEY	JOHN		M/W	UNK	6023193	1917-07-25	COOK	CHICAGO	17-07-27
KENNEY	JOHN		M/W	UNK	6035523	1917-12-06	COOK	CHICAGO	17-12-08
KENNEY	JOHN		M/W	UNK	6014909	1925-05-23	COOK	CHICAGO	25-05-23
KENNEY	JOHN		M/W	UNK	6029153	1925-11-09	COOK	CHICAGO	25-11-10
KENNEY	JOHN		M/W	UNK	2840349	1926-04-06	SANGAMON	SPRINGFIELD	26-04-06
KENNEY	JOHN		M/W	UNK	6034893	1926-12-27	COOK	CHICAGO	26-12-28
KENNEY	JOHN		M/W	UNK	2841036	1928-12-06	SANGAMON	SPRINGFIELD	28-12-07
KENNEY	JOHN		M/W	UNK	6018316	1933-07-06	COOK	CHICAGO	33-07-09
KENNEY	JOHN		M/W	UNK	0161618	1934-06-21	COOK	BREMEN TWP	34-06-29
KENNEY	JOHN	B	M/W	UNK	2841063	1925-12-15	SANGAMON	SPRINGFIELD	25-12-17
KENNEY	JOHN	B	M/W	Y-78	0000322	1941-08-24	LA SALLE	MENDOTA	- -
KENNEY	JOHN	B	M/W	Y-62	6080155	1950-11-03	COOK		50-11-03
KENNEY	JOHN	DANIEL	N/S	UNK	0000364	1939-09-27	LAKE		- -
KENNEY	JOHN	E	M/W	UNK	6025817	1923-10-01	COOK	CHICAGO	23-10-02
KENNEY	JOHN	E	M/W	Y-72	0024619	1941-09-08	COOK	CHICAGO	- -
KENNEY	JOHN	E	M/W	UNK	0047632	1944-12-08	LA SALLE	LA SALLE	- -
KENNEY	JOHN	FLOY	M/W	Y-21	0003213	1936-01-03	MOULTRIE	SULLIVAN	- -
KENNEY	JOHN	G	M/W	UNK	0010879	1918-10-08	COOK	OAK PARK	18-10-11
KENNEY	JOHN	H	M/W	UNK	6021332	1923-07-08	COOK	CHICAGO	23-07-10
KENNEY	JOHN	H	M/W	UNK	6025349	1925-09-26	COOK	CHICAGO	25-09-27
KENNEY	JOHN	HENRY	M/W	UNK	4810216	1933-07-30	ROCK ISLAND	ROCK ISLAND	33-08-01
KENNEY	JOHN	J	M/W	UNK	0161838	1929-06-01	COOK	BROADVIEW	29-06-03
KENNEY	JOHN	J	M/W	UNK	6037923	1936-12-28	COOK	CHICAGO	36-12-30
KENNEY	JOHN	J	N/S	UNK	0000319	1937-10-01	ROCK ISLAND	ROCK ISLAND	- -
KENNEY	JOHN	J	M/W	Y-68	0005080	1942-02-17	COOK	CHICAGO	- -
KENNEY	JOHN	KNOX	M/W	Y-74	0043631	1950-10-28	UNION		50-10-28
KENNEY	JOHN	MARION	M/W	UNK	6028963	1932-11-12	COOK	CHICAGO	32-11-13
KENNEY	JOHN	P	M/W	UNK	0013455	1944-05-03	COOK	CHICAGO	- -
KENNEY	JOHN	PATRICK	M/W	UNK	6016550	1938-06-14	COOK	CHICAGO	38-06-15
KENNEY	JOHN	S	M/W	UNK	0041701	1917-03-24	VERMILION	DANVILLE TWP	17-03-26
KENNEY	JOHN	WALTER	M/W	UNK	0033443	1920-09-14	JACKSON	CARBONDALE	20-09-15
KENNEY	JOHN	WILLIAM	M/W	Y-67	6024144	1950-04-02	COOK		50-04-02
KENNEY	JOHN	WILSON	M/W	UNK	0032388	1917-09-15	PEORIA	PEORIA	17-09-16
KENNEY	JOSEPH		M/W	UNK	6014516	1923-05-16	COOK	CHICAGO	23-05-13
KENNEY	JOSEPH	A	M/W	Y-57	0000148	1941-03-02	KANKAKEE	MANTENO TWP	- -

KENNEY	JOSEPH	E	M/W	UNK	6011468	1916-04-11	COOK	CHICAGO	16-04-13
KENNEY	JOSEPH	EDMUND	M/W	UNK	5210003	1926-01-20	COOK	FOREST PARK	26-01-21
KENNEY	JOSEPH	HENRY	M/W	UNK	0016219	1921-05-18	SANGAMON	SPRINGFIELD	21-05-18
KENNEY	JOSEPH	HENRY	M/W	UNK	0430097	1926-05-20	JO DAVIESS	WOODBINE TWP	26-05-22
KENNEY	JOSEPH	P	M/W	UNK	6029954	1932-11-23	COOK	CHICAGO	32-11-24
KENNEY	JOSEPH	P	M/W	UNK	6005894	1934-02-28	COOK	CHICAGO	34-02-28
KENNEY	JOSEPH	PATRICK	M/W	UNK	6019908	1918-07-09	COOK	CHICAGO	18-07-27
KENNEY	JOSEPHINE	S	F/W	UNK	0560093	1934-03-23	MCHENRY	MARENGO	34-03-24
KENNEY	JULIA		F/W	UNK	0037484	1917-12-02	SANGAMON	SPRINGFIELD	17-12-04
KENNEY	KATE		F/W	UNK	5260443	1929-06-22	COOK	OAK PARK	29-06-24
KENNEY	KATE	C	F/W	UNK	0018799	1917-09-03	KANE	ELGIN	17-09-04
KENNEY	KATHERINE		F/W	UNK	6016514	1925-06-07	COOK	CHICAGO	25-06-08
KENNEY	KATHERINE		F/W	UNK	0160906	1931-04-09	COOK	NORTHFIELD TWP	31-04-10
KENNEY	KATHERINE		N/S	UNK	0000951	1937-12-17	DU PAGE	ELGIN	- -
KENNEY	LAURA		F/W	UNK	6026509	1927-10-01	COOK	CHICAGO	27-10-02
KENNEY	LAURA		F/W	UNK	6003470	1928-02-02	COOK	CHICAGO	28-02-04
KENNEY	LAWERNCE		M/W	UNK	0320167	1927-10-21	GRUNDY	MORRIS CITY	27-10-21
KENNEY	LAWRENCE	W	M/W	UNK	6018952	1926-06-25	COOK	CHICAGO	26-06-26
KENNEY	LENWOOD		M/N	UNK	6022466	1932-08-25	COOK	CHICAGO	32-08-26
KENNEY	LEONA	I	F/W	UNK	0000358	1943-10-21	KNOX	GALESBURG	- -
KENNEY	LEONA	M	F/W	UNK	2100172	1924-10-13	CHAMPAIGN	CHAMPAIGN	24-10-15
KENNEY	LEONARD	D	M/W	Y-56	6089254	1950-12-11	COOK		50-12-11
KENNEY	LEONARD	F	M/W	Y-71	0032245	1949-08-16	COOK		49-08-16
KENNEY	LEOTA	FRANCES	F/W	Y-70	0048122	1950-11-28	VERMILION		50-11-28
KENNEY	LEVI	BUTLER	N/S	UNK	0000672	1939-06-11	PEORIA	PEORIA	- -
KENNEY	LIDA	SIER	F/W	UNK	6015670	1932-06-04	COOK	CHICAGO	32-06-04
KENNEY	LILA		F/W	UNK	6026731	1927-09-20	COOK	CHICAGO	27-09-22
KENNEY	LILLIAN		F/W	UNK	0034757	1943-12-09	COOK	CHICAGO	- -
KENNEY	LORETTO	D	F/W	Y-60	6010673	1950-02-27	COOK		50-02-27
KENNEY	LOUISE	HOPKINS	F/W	UNK	2490106	1931-12-24	LAKE	HIGHLAND PARK	31-12-26
KENNEY	LUCILLE		F/N	UNK	6030874	1931-10-08	COOK	CHICAGO	31-11-06
KENNEY	LUCY		N/S	UNK	0003181	1938-11-29	COOK		- -
KENNEY	LUELLA	M	F/W	UNK	0024091	1946-06-12	MACON	DECATUR	- -
KENNEY	LYNNORA	MAY	F/W	UNK	0960051	1933-03-06	WAYNE	JEFFERSONVILLE	33-03-07
KENNEY	MACY	V	F/W	UNK	2500002	1933-01-01	LA SALLE	LA SALLE	33-01-03
KENNEY	MALACHY		M/W	UNK	0033370	1945-09-07	COOK	BREMEN TWP	- -
KENNEY	MARGARET		F/W	UNK	0043808	1916-02-14	WINNEBAGO	ROCKFORD	16-02-21
KENNEY	MARGARET		F/W	UNK	6002071	1927-01-21	COOK	CHICAGO	27-01-21
KENNEY	MARGARET		F/W	UNK	6023599	1929-08-10	COOK	CHICAGO	29-08-12
KENNEY	MARGARET		F/W	UNK	3820407	1933-06-23	ST CLAIR	EAST ST LOUIS	33-06-24
KENNEY	MARGARET		F/W	UNK	0036513	1946-12-25	COOK	CHICAGO	- -
KENNEY	MARGARET		F/W	UNK	0026163	1948-09-09	COOK	CHICAGO	- -
KENNEY	MARGARET		F/W	Y-71	6080028	1950-11-01	COOK		50-11-01
KENNEY	MARGARET	J	F/W	UNK	0043053	1946-11-22	LA SALLE	OTTAWA	- -
KENNEY	MARGARET	V	F/W	UNK	0031216	1943-11-04	COOK	CHICAGO	- -
KENNEY	MARGARET	V	F/W	UNK	0012514	1946-03-14	ROCK ISLAND	EAST MOLINE	- -
KENNEY	MARGUERITE	E	F/W	UNK	0004006	1940-02-06	COOK	CHICAGO	- -
KENNEY	MARGURET	ELLEN	F/W	UNK	0570327	1928-10-28	MCLEAN	CHENOA	28-10-28
KENNEY	MARIA		F/W	UNK	6005235	1920-01-31	COOK	CHICAGO	20-02-02
KENNEY	MARIA	L	F/W	UNK	6010521	1935-04-13	COOK	CHICAGO	35-04-14
KENNEY	MARION		F/W	UNK	6038199	1936-12-31	COOK	CHICAGO	37-01-01
KENNEY	MARK		M/W	UNK	0920132	1924-02-13	VERMILION	DANVILLE TWP	24-02-16
KENNEY	MARTHA		F/W	UNK	6032691	1916-11-27	COOK	CHICAGO	16-11-29
KENNEY	MARTHA		F/W	UNK	6011091	1938-04-18	COOK	CHICAGO	38-04-19
KENNEY	MARTIN		M/W	UNK	6019941	1917-06-18	COOK	CHICAGO	17-06-19
KENNEY	MARTIN		M/W	UNK	2580650	1932-12-06	MACON	DECATUR	32-12-07
KENNEY	MARTIN		M/W	Y-88	0000015	1941-01-16	MADISON	GRANITE CITY	- -
KENNEY	MARTIN	J	M/W	UNK	6006104	1929-02-06	COOK	CHICAGO	29-02-07
KENNEY	MARY		F/W	UNK	0000732	1917-09-23	ADAMS	MENDON	17-09-25
KENNEY	MARY		F/W	UNK	0036469	1919-06-14	WILL	JOLIET	19-06-15
KENNEY	MARY		F/W	UNK	0007955	1921-02-27	JO DAVIESS	GALENA	21-02-28
KENNEY	MARY		F/W	UNK	2840678	1925-08-09	SANGAMON	SPRINGFIELD	25-08-10
KENNEY	MARY		F/W	UNK	6029340	1927-10-30	COOK	CHICAGO	27-10-31
KENNEY	MARY		F/W	UNK	0450307	1931-09-03	KANE	AURORA TWP	31-09-03
KENNEY	MARY		F/W	UNK	6000553	1934-01-07	COOK	CHICAGO	34-01-08
KENNEY	MARY		F/W	UNK	6022098	1935-08-11	COOK	CHICAGO	35-08-13
KENNEY	MARY		F/W	UNK	0026889	1940-09-23	COOK	CHICAGO	- -
KENNEY	MARY		F/W	UNK	0031968	1940-11-17	COOK	CHICAGO	- -
KENNEY	MARY		F/W	UNK	0033554	1946-11-27	COOK	CHICAGO	- -
KENNEY	MARY		F/W	Y-63	6028053	1949-09-29	COOK		49-09-29
KENNEY	MARY	A	F/W	UNK	6008915	1927-03-24	COOK	CHICAGO	27-03-27
KENNEY	MARY	A	F/W	UNK	6028361	1927-10-21	COOK	CHICAGO	27-10-21
KENNEY	MARY	A	F/W	UNK	6016407	1930-06-06	COOK	CHICAGO	30-06-07
KENNEY	MARY	A	N/S	UNK	0000340	1938-06-02	COOK	EVANSTON	- -
KENNEY	MARY	A	F/W	UNK	0005216	1946-02-09	CLINTON	CARLYLE	- -
KENNEY	MARY	A	F/W	UNK	0020381	1947-05-18	FORD	GIBSON	- -
KENNEY	MARY	ANNA	F/W	UNK	0028596	1921-09-25	LEE	DIXON	21-09-26
KENNEY	MARY	B	N/S	UNK	0000762	1938-11-08	ST CLAIR	E ST LOUIS	- -
KENNEY	MARY	E	F/W	UNK	0047155	1920-12-10	SANGAMON	SPRINGFIELD	20-12-13
KENNEY	MARY	E	F/W	Y-73	0011344	1935-03-24	MADISON	MADISON	- -
KENNEY	MARY	ELIZABETH	F/W	UNK	0270132	1925-10-09	FORD	WALL TWP	25-11-06
KENNEY	MARY	ELLEN	F/W	UNK	6007634	1926-03-12	COOK	CHICAGO	26-03-14
KENNEY	MARY	EMILY	F/W	UNK	0000178	1940-12-05	KNOX	ALTONA	- -
KENNEY	MARY	ETTA	F/W	UNK	0035105	1916-10-14	SANGAMON	SPRINGFIELD	16-10-18
KENNEY	MARY	FRANCES	F/W	UNK	0033639	1917-11-30	PIKE	GRIGGSVILLE	17-11-26
KENNEY	MARY	J	F/W	UNK	6026020	1924-10-18	COOK	CHICAGO	24-10-19
KENNEY	MARY	JANE	F/W	UNK	0009147	1921-03-10	SANGAMON	SPRINGFIELD	21-03-10
KENNEY	MARY	LOUISE	F/N	Y-76	6017171	1950-03-11	COOK		50-03-11

KENNEY	MARY	M	F/W	UNK	0027720	1946-07-28	LEE	AMBOY	- -
KENNEY	MARY	V	F/W	UNK	2500002	1933-01-01	LA SALLE	LA SALLE	33-01-03
KENNEY	MARY	VERONICA	F/W	UNK	6018600	1937-06-20	COOK	CHICAGO	37-06-23
KENNEY	MATHILDA		F/W	UNK	0060151	1934-04-15	BUREAU	SPRING VALLEY	34-04-16
KENNEY	MICHAEL		M/W	UNK	0006376	1921-02-25	KENDALL	BRISTOL TWP	21-02-28
KENNEY	MICHAEL		M/W	UNK	0024519	1921-08-03	COOK	NORWOOD PARK TWP	21-08-03
KENNEY	MICHAEL		M/W	UNK	6000525	1930-01-07	COOK	CHICAGO	30-01-07
KENNEY	MICHAEL	D	M/W	UNK	0023055	1943-08-10	COOK	CHICAGO	- -
KENNEY	MICHAEL	J	M/W	UNK	6031414	1922-12-30	COOK	CHICAGO	23-01-01
KENNEY	MICHAEL	J	M/W	UNK	0022213	1945-08-04	COOK	CHICAGO	- -
KENNEY	MILDRED	A	F/W	UNK	0030200	1948-10-21	COOK	CHICAGO	- -
KENNEY	MILLICENT		F/W	UNK	6013313	1933-05-15	COOK	CHICAGO	33-05-16
KENNEY	MINNIE		F/W	Y-65	0005984	1941-02-26	COOK	CHICAGO	- -
KENNEY	MINNIE		F/W	UNK	0032685	1944-11-26	COOK	CHICAGO	- -
KENNEY	NELLIE		F/W	UNK	0027825	1921-09-29	COOK	BREMEN TWP	21-09-30
KENNEY	NELLIE	E	N/S	UNK	0001091	1938-12-29	SANGAMON	SPRINGFIELD	- -
KENNEY	NELLIE	G	F/W	UNK	6014304	1933-05-25	COOK	CHICAGO	33-05-26
KENNEY	NETTIE		F/N	UNK	0012938	1944-04-24	COOK	CHICAGO	- -
KENNEY	NICHOLAS		M/W	Y-62	0026160	1935-06-21	LA SALLE	WAUKEGAN	- -
KENNEY	NORMA	JEANNE	F/W	UNK	2370133	1934-07-26	HENRY	KEWANEE	34-07-28
KENNEY	ORA		M/W	UNK	0009996	1920-02-13	VERMILION	DANVILLE	20-02-14
KENNEY	ORITHIA	EVA	F/W	UNK	0060095	1922-03-28	BUREAU	TISKILWA	22-03-30
KENNEY	OTHA		M/N	UNK	6010407	1924-04-13	COOK	CHICAGO	24-04-14
KENNEY	PARKE	J	M/W	Y-79	0036085	1950-09-12	COOK		50-09-12
KENNEY	PARTHENI	A	F/W	UNK	0042624	1946-11-09	JACKSON	CARBONDALE	- -
KENNEY	PATRICK		M/W	UNK	6013264	1919-04-24	COOK	CHICAGO	19-04-27
KENNEY	PATRICK		M/W	UNK	0163522	1927-12-21	COOK	BREMEN TWP	27-12-26
KENNEY	PATRICK		M/W	Y-54	0023348	1935-06-18	DE WITT	CLINTON	- -
KENNEY	PATRICK		M/W	UNK	0013253	1944-05-01	COOK	CHICAGO	- -
KENNEY	PATRICK		M/W	UNK	0004830	1946-01-08	WINNEBAGO	ROCKFORD	- -
KENNEY	PATRICK	J	M/W	UNK	4810054	1923-02-15	ROCK ISLAND	ROCK ISLAND	23-02-16
KENNEY	PETER		M/W	UNK	0003834	1917-09-08	CHRISTIAN	MORRISONVILLE	17-09-09
KENNEY	PETER	C	M/W	UNK	0600083	1932-02-07	MADISON	WOOD RIVER TWP	32-02-07
KENNEY	PETER	R	M/W	UNK	6000892	1933-01-10	COOK	CHICAGO	33-01-11
KENNEY	RALPH		M/W	UNK	2500018	1926-01-23	LA SALLE	LA SALLE	26-01-25
KENNEY	RAMONA	C	F/W	UNK	0000100	1940-02-08	WINNEBAGO	ROCKFORD	- -
KENNEY	RANSOME	BUTLER	M/W	UNK	0031133	1920-08-16	KNOX	ALTONA	20-08-18
KENNEY	RAYMOND	F	M/W	Y-35	0002294	1950-01-13	LA SALLE		50-01-13
KENNEY	RICHARD		M/W	UNK	6035614	1926-12-31	COOK	CHICAGO	27-01-03
KENNEY	RICHARD		M/N	UNK	0016465	1944-06-03	COOK	CHICAGO	- -
KENNEY	RICHARD	HORNING	M/W	UNK	5200551	1930-10-07	COOK	EVANSTON	30-10-08
KENNEY	RICHARD	VINCENT	M/W	UNK	5110181	1930-12-17	COOK	BLUE ISLAND	30-12-19
KENNEY	RITA		F/W	UNK	6016632	1921-07-07	COOK	CHICAGO	21-07-08
KENNEY	ROBERT		M/W	UNK	6024209	1921-10-14	COOK	CHICAGO	21-10-16
KENNEY	ROBERT		M/W	UNK	6017745	1931-05-12	COOK	CHICAGO	31-06-16
KENNEY	ROBERT	BUTRAM	M/W	UNK	2010399	1933-09-03	ADAMS	QUINCY	33-09-05
KENNEY	ROBERT	HAYES	M/W	UNK	0010076	1919-01-20	MERCER	RICHLAND GROVE TWP	19-01-27
KENNEY	ROBERT	MONTGOMRY	M/W	UNK	0680314	1934-08-14	MONTGOMERY	HILLSBORO	34-08-16
KENNEY	ROBERT	S	M/W	UNK	0790187	1933-07-31	RANDOLPH	COULTERVILLE	33-08-02
KENNEY	ROBERT	W	M/W	Y-71	0051134	1950-12-27	LA SALLE		50-12-27
KENNEY	RODNEY		M/W	Y-91	0045403	1935-09-12	BUREAU	TISKILWA	- -
KENNEY	RODNEY		M/W	UNK	0023681	1944-08-22	COOK	CHICAGO	- -
KENNEY	RODNEY	THOMAS	N/S	UNK	0000369	1939-10-18	LEE		- -
KENNEY	ROLLAND		M/N	UNK	0003468	1921-02-15	ADAMS	QUINCY	21-02-16
KENNEY	RONALD	W	N/S	UNK	0000043	1937-03-10	CHAMPAIGN	CHAMPAIGN	- -
KENNEY	ROSA		F/W	UNK	6011122	1928-04-07	COOK	CHICAGO	28-04-07
KENNEY	ROSE		F/W	UNK	0011217	1918-10-19	COOK	EVANSTON	18-11-06
KENNEY	RUBY	VENICE	N/S	UNK	0000787	1939-08-02	SANGAMON	SPRINGFIELD	- -
KENNEY	RUTH		F/N	UNK	6026120	1921-11-07	COOK	CHICAGO	21-11-08
KENNEY	SALLY		F/N	UNK	6017147	1937-06-04	COOK	CHICAGO	37-06-07
KENNEY	SAMUEL	ALEXANDER	M/W	UNK	0750282	1931-11-19	PIKE	PITTSFIELD TWP	31-11-20
KENNEY	SARAH		F/W	UNK	0011222	1919-02-23	ROCK ISLAND	RURAL TWP	19-02-23
KENNEY	SARAH		F/W	UNK	6018148	1928-06-06	COOK	CHICAGO	28-06-06
KENNEY	SARAH	A	F/W	UNK	6018650	1933-07-12	COOK	CHICAGO	33-07-13
KENNEY	SARAH	E	F/W	Y-62	0000157	1942-08-25	CHAMPAIGN	URBANA	- -
KENNEY	SARAH	JANE	F/W	UNK	2600073	1929-02-08	MADISON	ALTON	29-02-10
KENNEY	SARAH	JANE	F/W	Y-79	0014148	1935-03-24	TAZEWELL	SOUTH PEKIN	- -
KENNEY	SWEPT		M/N	UNK	6019058	1934-07-03	COOK	CHICAGO	34-07-07
KENNEY	TERESA	D	F/W	UNK	0032582	1946-08-10	ST CLAIR	EAST ST LOUIS	- -
KENNEY	THERESA		F/W	Y-56	6003201	1949-01-29	COOK		49-01-29
KENNEY	THERESA	REDER	F/W	UNK	6007986	1919-03-07	COOK	CHICAGO	19-03-08
KENNEY	THOMAS		M/W	UNK	6018603	1917-06-05	COOK	CHICAGO	17-06-06
KENNEY	THOMAS		M/W	UNK	0022095	1920-05-27	PEORIA	PEORIA	20-05-28
KENNEY	THOMAS		M/W	UNK	6012863	1922-05-10	COOK	CHICAGO	22-05-12
KENNEY	THOMAS		M/W	UNK	6006956	1923-03-01	COOK	CHICAGO	23-03-04
KENNEY	THOMAS		M/W	UNK	0520111	1931-03-12	LEE	SOUTH DIXON TWP	31-03-13
KENNEY	THOMAS		M/W	Y-69	0008755	1935-02-17	ST CLAIR	E ST LOUIS	- -
KENNEY	THOMAS		M/W	Y-62	0032452	1942-11-25	COOK	CHICAGO	- -
KENNEY	THOMAS	ELY	N/S	UNK	0000113	1939-06-05	CHAMPAIGN	CHAMPAIGN	- -
KENNEY	THOMAS	J	M/W	UNK	6025372	1926-09-11	COOK	CHICAGO	26-09-14
KENNEY	THOMAS	J	M/W	UNK	0004817	1943-02-13	COOK	CHICAGO	- -
KENNEY	THOMAS	JOHN	M/W	UNK	0021414	1921-07-19	GRUNDY	MORRIS CITY	21-07-21
KENNEY	THOMAS	JOSEPH	M/W	UNK	2600210	1932-07-30	MADISON	ALTON	32-08-02
KENNEY	THOMAS	M	M/W	UNK	6003149	1931-01-28	COOK	CHICAGO	31-01-30
KENNEY	THOMAS	MATHEW	M/W	UNK	2600067	1926-03-10	MADISON	ALTON	26-03-12
KENNEY	THOMAS	P	M/W	UNK	6006836	1921-03-12	COOK	CHICAGO	21-03-14
KENNEY	THOS		M/W	UNK	0880050	1923-07-05	STARK	TOULON	23-07-05
KENNEY	THOS	A	M/W	UNK	6010403	1927-04-08	COOK	CHICAGO	27-04-10

[illegible]	[illegible]	[illegible]	[illegible]	[illegible]	[illegible]	[illegible]	[illegible]	[illegible]

KENNEY	THOS	W	M/W	UNK	0700103	1924-08-23	MOULTRIE	LOWE TWP	24-08-24
KENNEY	TIMOTHY	J	M/W	UNK	2100075	1932-04-19	CHAMPAIGN	CHAMPAIGN	32-04-22
KENNEY	VERNON	C	N/S	UNK	0001466	1937-12-01	PEORIA	PEORIA	- -
KENNEY	WALTER	GRIFFITH	M/W	UNK	0270057	1933-04-04	FORD	PAXTON	33-04-04
KENNEY	WESLEY		M/W	UNK	0038658	1948-10-16	BUREAU	PRINCETON	- -
KENNEY	WILLIAM		M/W	UNK	6006372	1917-02-21	COOK	CHICAGO	17-02-23
KENNEY	WILLIAM		M/W	UNK	6004038	1918-02-12	COOK	CHICAGO	18-02-12
KENNEY	WILLIAM		M/W	UNK	0019593	1918-12-23	HENRY	WELLER TWP	18-12-26
KENNEY	WILLIAM		M/W	UNK	6010291	1919-03-27	COOK	CHICAGO	19-03-28
KENNEY	WILLIAM		M/W	UNK	6013960	1921-06-01	COOK	CHICAGO	21-06-03
KENNEY	WILLIAM		M/W	UNK	6011209	1925-04-15	COOK	CHICAGO	25-04-17
KENNEY	WILLIAM		M/W	UNK	6019665	1926-07-01	COOK	CHICAGO	26-07-04
KENNEY	WILLIAM		M/W	UNK	6023868	1927-08-31	COOK	CHICAGO	27-09-02
KENNEY	WILLIAM		N/S	UNK	0000415	1938-12-28	LAKE		- -
KENNEY	WILLIAM		M/W	Y-70	0012868	1941-04-29	COOK	CHICAGO	- -
KENNEY	WILLIAM		M/W	Y-72	0000059	1941-05-13	MARSHALL	SPARLAND VIL	- -
KENNEY	WILLIAM		M/W	UNK	0032636	1948-08-26	LAKE	WAUKEGAN TWP	- -
KENNEY	WILLIAM	D	M/W	UNK	2990158	1927-04-12	WILL	JOLIET	27-04-14
KENNEY	WILLIAM	D	M/W	UNK	0051579	1948-11-07	WHITESIDE	FULTON	- -
KENNEY	WILLIAM	EDWARD	M/W	Y-82	0049901	1949-12-05	FORD		49-12-05
KENNEY	WILLIAM	G	M/W	UNK	0031048	1919-08-17	VERMILION	DANVILLE TWP	19-08-18
KENNEY	WILLIAM	J	M/W	UNK	3820419	1929-05-31	ST CLAIR	EAST ST LOUIS	29-06-02
KENNEY	WILLIAM	J	M/W	UNK	6021505	1929-07-18	COOK	CHICAGO	29-07-19
KENNEY	WILLIAM	J	M/W	UNK	3450784	1934-11-02	KANE	ELGIN ST HOSPITAL	34-11-03
KENNEY	WILLIAM	J	M/W	UNK	0026837	1944-09-26	COOK	CHICAGO	- -
KENNEY	WILLIAM	JACKSON	M/W	UNK	2580555	1926-09-24	MACON	DECATUR	26-09-25
KENNEY	WILLIAM	M	M/W	UNK	6019434	1933-07-20	COOK	CHICAGO	33-07-23
KENNEY	WILLIAM	O	M/W	UNK	4810191	1933-06-24	ROCK ISLAND	ROCK ISLAND	33-06-26
KENNEY	WILLIAM	OSCAR	M/N	UNK	6007606	1932-03-12	COOK	CHICAGO	32-03-15
KENNEY	WILLIAM	P	M/W	UNK	6001396	1929-01-12	COOK	CHICAGO	29-01-12
KENNEY	WILLIAM	P	M/W	UNK	0009734	1948-03-28	COOK	CHICAGO	- -
KENNEY	WILLIAM	T	M/W	UNK	0040852	1948-10-06	LEE	SOUTH DIXON TWP	- -
KENNEY	WILLIAM	THOMAS	M/W	M-03	0025887	1950-06-28	MERCER		50-06-28
KENNEY	WILLIAM	VERN	M/W	UNK	0060077	1934-02-26	BUREAU	TISKILWA	34-02-28
KENNEY	WILLIAM	WEBSTER	M/W	Y-94	0018716	1950-04-10	BUREAU		50-04-10
KENNEY	WINIFRED		F/W	Y-65	0005984	1941-02-26	COOK	CHICAGO	- -

Tips on Using the *Illinois Statewide Death Index*

- Click here for helpful hints on searching the Illinois Statewide Death Index, 1916–1950.
- If you are using Netscape, version 4.79 or below, it may be necessary to select a smaller or larger text size to align the column headings in your browser depending on your monitor's screen resolution. Text size can be changed under the View menu by clicking Increase Font (Ctrl+]) or Decrease Font (Ctrl+[).
- To print the list of deaths from the results screen, set your printer's page orientation to landscape.
- Death records were recorded in the county where the death occurred and not necessarily in the county were the decedent resided. If your search does not find a death record in the county where you expected it to occur, try selecting STATEWIDE in the location option box.
- Click here to request copies of original death records from 1916–1947 from the Illinois State Archives.
- Death certificates filed after 1947 are not currently held by the Illinois State Archives. For deaths occurring after 1947, the death date will appear in RED. Requests for death certificates after 1947 should be submitted to the Illinois Department of Public Health.

Back to *Illinois Statewide Death Index (1916–1950)* Search Page

Tips on Using the Illinois Statewide Death Index

- Click here for helpful hints on searching the Illinois Statewide Death Index, 1916- 1930.
- If you are using Netscape, version 4.79 or below, it may be necessary to select a smaller or larger text size to align the column headings in your browser depending on your monitor's screen resolution. Text size can be changed under the View menu by clicking Increase Font (Ctrl+]) or Decrease Font (Ctrl+[).
- To print the list of deaths from the results screen, set your printer's page orientation to landscape.
- Death records were recorded in the county where the death occurred and not necessarily in the county were the decedent resided. If you search does not find a death record in the county where you expected it to occur, try selecting STATEWIDE in the location option box.
- Click here to request copies of original death records from 1916- 1947 from the Illinois State Archives.
- Death certificates filed after 1947 are not currently held by the Illinois State Archives. For deaths occurring after 1947, the death date will appear in FEDI. Requests for death certificates after 1947 should be submitted to the Illinois Department of Public Health.

Back to Illinois Statewide Death Index (1916- 1930) Search Page

Illinois Statewide Marriage Index 1763 - 1900

Click here for information about how to obtain copies of original marriage records.

GROOM	BRIDE	CNTY	DATE	VOL/PAGE	LIC
OSBORN, JOSEPH W.	KENNEY JULIA	LA SALLE	11/10/1886	2 /129	2696
COROLLO, SEBASTIAN THOMAS	KENNEY, ADAM	COOK	06/28/1883	OOE/	00072819
CRONIN, RICHARD	KENNEY, ADELIA	COOK	05/14/1872	077/	00002873
BASKERVILLE, THOMAS F	KENNEY, AGNES	WILL	11/14/1894	/	00016052
NICHOLS, WILLIAM	KENNEY, ALICE	MC LEAN	07/04/1900	L /18	14281
SHARP, EDWARD A	KENNEY, ALICE W	LIVINGSTON	10/23/1878	G /	249
STICKLE, CHARLES E	KENNEY, ALLEYNE	MACON	11/04/1897	/	
PERKINS, WILLIAM	KENNEY, ALPHA	JACKSON	04/04/1895	/	
MCCANN, THOMAS J	KENNEY, AMANDA J	ADAMS	06/26/1856	/	
PURDY, WILLIAM C	KENNEY, ANN	ST. CLAIR	03/12/1822	B/ 43	PER COLL
SMITH, HUGH L/S	KENNEY, ANN	ADAMS	01/27/1880	/	936
BURKS, ROBERT	KENNEY, ANN	JO DAVIESS	08/27/1883	E/ 381	
BURNETT, JOHN	KENNEY, ANN	MORGAN	10/20/1854	B/ 100	3120
FRY, MADISON W	KENNEY, ANN ELIZA	MORGAN	10/10/1853	B/ 93	2898
SARVER, WILLIAM M	KENNEY, ANNA	KNOX	11/08/1882	00F/0077	00006486
MCLONE, PETER	KENNEY, ANNA	KANE	01/20/1857	/	3769
SHURBURNE, EDWIN JOSEPH	KENNEY, ANNA	KANE	06/03/1873	/	00008582
GRIER, AUGUSTUS	KENNEY, ANNA	MADISON	10/11/1883	/0193	00000784
RUDD, JOHN	KENNEY, ANNA M	WILLIAMSON	06/05/1841	A /11	
KANE, PATRICK	KENNEY, ANNASTATIA	COOK	12/28/1872	080/	00007431
SCHUMACHER, WILLIAM	KENNEY, ANNIE	LAKE	10/16/1899	00G/0260	090M0058
WHALEN, THOMAS	KENNEY, ANNIE	LAKE	03/11/1896	00F/0369	090M1621
STILL, CHAS A	KENNEY, ANNIE	JERSEY	03/18/1885	00B/	00000021
SILK, GEORGE	KENNEY, ANNIE	COOK	12/14/1889	/	00147465
HARRINGTON, CORNEIUS	KENNEY, ANNIE (MRS)	COOK	09/08/1885	/	00095194
CONWAY, JOHN W	KENNEY, ANNIE A	COOK	10/21/1876	OOO/	00028472
HILLHOUSE, HARRY	KENNEY, ANNIE E	COOK	09/06/1893	/	00206230
FERRELL, MILAS	KENNEY, ANNIE E	HARDIN	12/15/1894	01 /178	08
CALDER, FRANK D	KENNEY, BELLE	FORD	10/13/1884	001/0080	00002028
HOPKINS, HENRY W	KENNEY, BETTIE	MASON	11/17/1889	/	00001908
SMITH, JOHN	KENNEY, BRIDGET	DEKALB	04/01/1866	00C/0259	
ELMORE, JOHN	KENNEY, BRIDGET	COOK	02/11/1879	OOD/	00039389
MCMANUS, DANIEL	KENNEY, BRIDGET	COOK	04/15/1879	OOD/	00040112
OSTENDORF, WILLIAM	KENNEY, BRIDGET	COOK	04/19/1886	/	00101743
ANDERSON, OTTO	KENNEY, BRIDGET	COOK	08/12/1888	/	00129478
HALPIN, DENIS	KENNEY, CATHARINE	COOK	10/29/1893	/	00209370
DUNN, DANIEL	KENNEY, CATHARINE	GRUNDY	03/02/1854	/	00000329
QUINLAN, JOHN	KENNEY, CATHARINE	SANGAMON	11/19/1888	006/0248	
LEACH, WILHELM	KENNEY, CATHARINE	COOK	04/09/1887	/	112854.5
RICHARDS, JOHN	KENNEY, CATHARINE	JO DAVIESS	04/11/1850	A /24	
FERGUSON, WILLIAM	KENNEY, CATHARINE	JO DAVIESS	04/18/1857	B /106	
OBRIEN, DAVID	KENNEY, CATHERINE	MC LEAN	02/24/1868	00E/0430	
KIRK, WILLIAM	KENNEY, CATHERINE	COOK	02/22/1884	OOG/	00079751
LAWTON, ALFRED	KENNEY, CLARA B MRS	WHITESIDE	10/20/1897	/	00009835
INGERSOLL, GEO	KENNEY, CLARA E	TAZEWELL	09/06/1874	D /44	
KOPPERL, G H	KENNEY, COURTNEY E	GREENE	06/28/1899	000/	00004703
GARRY, WILLIAM H	KENNEY, DELIA	COOK	11/12/1893	/	00208343
CONLEY, CHRIST	KENNEY, DELIA	COOK	12/29/1880	/	00050800
BONJOUR, CHARLES	KENNEY, DELLA	JO DAVIESS	12/05/1888	F /094	
MYERS, GOTTLIEB	KENNEY, DOROTHEA	WILL	09/06/1864	/	00001897
VANPATTEN, SHERMAN	KENNEY, EDITH MAY	DU PAGE	08/21/1895	2/ 1	3203

Illinois Statewide Marriage Index 1763 - 1900

Click key for information about how to obtain copies of original marriage records.

GROOM	BRIDE	DATE	COUNTY	VOL/PAGE	LIC
[illegible]	[illegible]	[illegible]	[illegible]	[illegible]	[illegible]

NEARY, JOHN	KENNEY, ELEANOR	KANE	07/26/1854	/ 2954
BREWESTER, E ALLEN	KENNEY, ELIZA	SANGAMON	02/13/1863	/ 00000348
SCHWEBEL, EDWARD	KENNEY, ELIZA	ADAMS	11/26/1874	/
BUSH, JOHN L	KENNEY, ELIZABETH	COOK	06/17/1890	/ 00153966
BUSH, JOHN L	KENNEY, ELIZABETH	COOK	06/17/1890	/ 00153966
WILSON, CHARLES	KENNEY, ELIZABETH	COOK	09/18/1891	/ 00172720
RILEY, JOSEPH J	KENNEY, ELIZABETH	COOK	12/23/1891	/ 00177357
HOOVER, WILLIAM	KENNEY, ELIZABETH	MC LEAN	12/04/1900	L /39 14550
BRYANT, GILBERT M	KENNEY, ELIZABETH A	MERCER	04/07/1884	001/0083 00004950
SUMPTIM, JOHN H	KENNEY, ELIZABETH A	FORD	03/13/1879	001/0014 00000176
KUNCKEL, WICKLIFFE	KENNEY, ELLA F	ROCK ISLAND	11/17/1884	00D/0211 00012997
DEMAREST, GEORGE W	KENNEY, ELLA P	COOK	10/17/1886	/ 00107672
RICHARDS, REINHARD	KENNEY, ELLEN	COOK	03/09/1883	/ 00069820
SHERIDAN, HUGH	KENNEY, ELLEN	COOK	06/05/1892	/ 00183898
HORROM, JAMES W.	KENNEY, EMMA	CASS	02/06/1884	056/ 00004148
MEADOWS, JOEL A	KENNEY, EMMA A	DE WITT	09/23/1886	001/0110
MORRIS, GEORGE J (S/O JOHN & HONEY)	KENNEY, EMMA EDITH (D/O JOHN KINNEY)	OGLE	12/26/1893	002/ 00008426
CAMERON, WILLIAM A	KENNEY, EMMA J	KANKAKEE	11/17/1884	00A/ 00001823
MINER, GEORGE	KENNEY, EMMA MRS	CARROLL	08/29/1876	B/ 40 1565
BELL, JAMES W	KENNEY, EMMEA C	LOGAN	11/08/1866	002/0021 00001609
HAYES, JAMES	KENNEY, ESTHER	COOK	06/04/1872	077/ 00003223
MORGAN, NELSON S	KENNEY, EVA	EFFINGHAM	05/08/1888	001/0161 00002288
EVICK, ELIJAH M	KENNEY, EVA A	ADAMS	12/24/1899	/ 00012324
WATERHOUSE, J E	KENNEY, FLORA B	COOK	12/17/1878	OOC/ 00038607
CLAYTON, GEORGE H	KENNEY, FRANCES	COOK	08/10/1892	/ 00187034
DANIELS, SULLIVAN	KENNEY, HANNAH	WINNEBAGO	12/23/1852	I/
SMITH, MANLEY	KENNEY, HARRIET	KNOX	01/16/1873	00E/0139 00002751
JUMP, DENNIS	KENNEY, HARRIET MRS	CASS	07/21/1852	III/ 467
CURTIS, VICTORY B	KENNEY, HARRIETT	COOK	01/12/1885	/ 00088889
BAXTER, HARVEY E	KENNEY, HELEN F	PIKE	11/29/1898	/0025 00003436
FLETCHER, JAMES P	KENNEY, HENRIETTA	MASON	03/12/1885	/ 00001174
MAGUIRE, JAMES M	KENNEY, HONOR	LIVINGSTON	08/31/1891	J / 4164
FORREST, JOHN	KENNEY, IDA	LOGAN	01/01/1882	001/0063
VANETTEN, MOSES WILLIAM	KENNEY, IDA MAY	WARREN	09/27/1883	D/ 86
HEFFERMAN, MICHAEL	KENNEY, JENNIE	VERMILION	08/17/1872	3 /83
HOPKINS, ORION	KENNEY, JESSIE B	MACON	06/21/1899	/
MCCORD, ROBERT	KENNEY, JOHANNA (SEE KINNEY)	JACKSON	08/16/1863	/
BURK, GEORGE	KENNEY, JULIA	MC LEAN	05/21/1873	00G/0142
BAYLOR, FRANK	KENNEY, JULIA	MC LEAN	05/24/1890	00J/0203
MCLAUGHLIN, DANIEL	KENNEY, JULIA	COOK	02/23/1886	000/ 00100492
CULLITON, WILLIAM J	KENNEY, JULIA E	COOK	09/22/1886	/ 00106701
DUNNE, PATRICK	KENNEY, KATE	KANE	01/09/1878	000/0000 00000045
COMERFORD, WILLIAM	KENNEY, KATE	GRUNDY	02/01/1881	/ 4872
HURDLEY, JAMES	KENNEY, KATHERINE	COOK	12/02/1893	/ 00211370
PASCOE, HENRY	KENNEY, KATIE	COOK	02/28/1878	104/ 00034757
DOODY, PETER	KENNEY, KATIE	COOK	11/07/1882	/ 00066517
KILEY, PATRICK J	KENNEY, KATIE A	COOK	09/11/1882	/ 00064876
KELLY, HORACE H	KENNEY, KATIE AGNES	WHITESIDE	02/03/1889	/ 00007578
DEVINE, THOMAS J	KENNEY, KATIE ELLEN	COOK	04/19/1892	/ 00180712
MURPHY, PATRICK F	KENNEY, KATIE F	SANGAMON	11/16/1892	006/0494
FLETCHER, JAMES F	KENNEY, KITTIE	COOK	02/10/1892	/ 00179358
BOWLES, JOSEPH M	KENNEY, LAURA	DE WITT	01/04/1872	00C/0038
ELMORE, WILLIAM H	KENNEY, LAURA	SANGAMON	03/18/1885	006/0047
FILSON, JOHN H	KENNEY, LAVINIA	HANCOCK	02/03/1842	/ 562
STANFORD, GEORGE L	KENNEY, LILLIAN	FORD	08/10/1898	/0238 00005847
BENNETT, JOHN WILLIAM	KENNEY, LILLIAN A	COOK	01/28/1892	/ 00178901
YOUNG, WILLIAM S	KENNEY, LINA	MOULTRIE	11/13/1873	A /51 2148
MORRIS, HOMER D	KENNEY, LINNIE	DE WITT	12/25/1889	00D/0149
FARRELL, GABRIEL H	KENNEY, LIZZIE	COOK	11/11/1885	OOO/ 00097430
STAPLETON, MICHAEL	KENNEY, LIZZIE	COOK	05/06/1885	/ 00091675
ROSITER, ALLISON	KENNEY, LOUISA	PIKE	11/19/1846	I/ 109
WORKMAN, GEORGE A.	KENNEY, LOUISE	CASS	10/29/1883	056/ 00004115
STEGER, WILLIAM H	KENNEY, LUCY	MACON	12/23/1891	/
WAGNER, GEORGE T	KENNEY, LUCY A	CHRISTIAN	04/28/1891	00C/0077 00007459
IMBLER, JOHN F	KENNEY, LUCY E	SANGAMON	10/26/1886	006/0130
JARRETT, JOHN C	KENNEY, LYDIA (KINNEY)	JACKSON	04/07/1892	/
HUTCHINSON, JOHN	KENNEY, MAGGIE	SANGAMON	02/11/1888	006/0206

ORMSBY, RICHARD W	KENNEY, MAGGIE	COOK	12/08/1874	090/	00019464
BUSH, HENRY	KENNEY, MAGGIE	COOK	05/26/1876	097/	00026636
PHILLIPS, HOWARD W	KENNEY, MAGGIE	COOK	04/09/1890	/	00151108
CANNON, JOSEPH	KENNEY, MAHALIA F	MADISON	06/27/1894	9 /245	3185
LANNEIS, HENRY	KENNEY, MARGARET	LAKE	06/19/1901	00G/0614	090M0783
LAWLESS, WILLIAM	KENNEY, MARGARET	WILL	02/06/1840	/	00000252
TAYLOR, GEORGE	KENNEY, MARGARET ANN	TAZEWELL	11/06/1886	1 /185	2453
MURRAY, JOHN MICHAEL	KENNEY, MARGARET ANNIE	COOK	12/01/1879	00D/	00043749
SPURR, EDWARD	KENNEY, MARGARET C	COOK	10/04/1893	/	00208067
FILSON, LEANDER	KENNEY, MARGARET H	MORGAN	10/23/1830	00A/0010	00000482
BUDZYNSKI, JASSE	KENNEY, MARGARET L	COOK	01/29/1891	/	00163538
AMBROSE, JOHN	KENNEY, MARGARET MRS	COOK	11/29/1874	090/	00019306
WATKINS, EDGAR	KENNEY, MARIE M	SANGAMON	03/08/1898	007/0215	
ARMSTRONG, WILLIAM M	KENNEY, MARTHA	KNOX	11/22/1886	00F/0143	00007918
KILLION, LARKIN	KENNEY, MARTHA A [2]	CLINTON	01/30/1912	3 /180	191
FRAYNE, THOMAS	KENNEY, MARY	COOK	11/13/1893	/	00209424
LITTLE, JAMES	KENNEY, MARY	MACON	11/21/1870	/	
SULLIVAN, MICHAL	KENNEY, MARY	ST. CLAIR	09/22/1897	/	7959
SMITH, VINZENZ	KENNEY, MARY	KANE	02/16/1865	/	5002
TURLEY, JAMES	KENNEY, MARY	DE WITT	10/20/1853	00A/0115	
COLLINS, JAMES	KENNEY, MARY	COOK	11/27/1873	085/	00013324
MULROY, MICHAEL	KENNEY, MARY	KANE	08/01/1874	/	00009019
HOOLEHAN, THOMAS	KENNEY, MARY	CHAMPAIGN	02/04/1880	001/0056	
MINER, JOHN M	KENNEY, MARY	COOK	01/09/1876	094/	00024824
TIERNAN, HUGH	KENNEY, MARY	LAKE	10/12/1892	00F/0012	091M1169
MORRISON, JAMES	KENNEY, MARY	COOK	05/07/1878	000/	00035552
SMITH, LOUIS	KENNEY, MARY	MONTGOMERY	09/18/1886	001/0130	00008064
MCGOVERN, MICHAEL	KENNEY, MARY	COOK	09/30/1882	/	00064246
LENNAN, NICHOLAS	KENNEY, MARY	COOK	08/13/1883	OOE/	00073954
HILL, LEWIS	KENNEY, MARY	COOK	11/05/1884	/	00086928
MCDONALD, FRANK	KENNEY, MARY	COOK	11/25/1885	/	00097837
FRAWLEY, DANIEL	KENNEY, MARY	COOK	03/04/1889	/	00137228
KRIESTEN, HUGO	KENNEY, MARY	COOK	09/10/1892	/	00188729
LYNCH, GEORGE	KENNEY, MARY	LA SALLE	02/23/1895	4 /15	186
NEAGLE, WILLIAM	KENNEY, MARY	JO DAVIESS	05/14/1849	004/0110	
MCCORMICK, WILLIAM J	KENNEY, MARY	BROWN	11/10/1883	C /204	748
TIETJE, CLAUS	KENNEY, MARY (SEE KUHNE)	MADISON	02/11/1858	6/ 152	117
SORRELS, JAMES	KENNEY, MARY (SEE MCKINNEY)	JACKSON	12/15/1871	/	
GAFFNEY, JOHN W	KENNEY, MARY A	SANGAMON	10/27/1897	007/0189	
COSTELLO, PATRICK M	KENNEY, MARY A	COOK	10/13/1877	102/	00032785
POLLOCK, SAMUEL	KENNEY, MARY A	MERCER	02/24/1863	00A/0084	00001702
KEARNEY, JOHN T	KENNEY, MARY A	COOK	04/15/1891	/	00166066
HOLMES, ROBERT C P	KENNEY, MARY ANN	COOK	07/18/1883	OOE/	00073145
HONNER, WILLIAM	KENNEY, MARY C (WHITE)	MC LEAN	11/12/1888	00J/0138	
STEWART, MOSES P	KENNEY, MARY E	ADAMS	12/24/1858	/	
GEE, GEORGE	KENNEY, MARY E	FORD	02/02/1899	/0005	00005925
STACK, EDWARD	KENNEY, MARY ELLEN	COOK	12/23/1877	103/	00033841
KEMP, JAMES M	KENNEY, MARY F	DE WITT	09/29/1889	00D/0145	
KEMP, JAMES M	KENNEY, MARY F	DE WITT	09/29/1889	00D/0146	
WALSH, THOMAS	KENNEY, MARY J	KNOX	11/24/1870	00E/0094	00001837
HERRING, JAMES W	KENNEY, MARY LYDA	JO DAVIESS	11/29/1899	G /115	
JOYNT, CHARLES E	KENNEY, MARY M MRS	MC DONOUGH	03/16/1897	/	00001668
WILKINS, DANIEL	KENNEY, MARY MRS	ROCK ISLAND	09/14/1874	00D/0012	00009004
MARSHALL, THOMAS	KENNEY, MARY V	MACON	12/01/1892	/	
BOYER, PETER	KENNEY, MARYAN	SANGAMON	06/22/1828	/	
HICKMAN, CLAUDE T	KENNEY, MARYLAND	LAWRENCE	03/01/1899	2 /109	76
COYNE, RICHARD J	KENNEY, MAY	COOK	05/03/1893	/	00200403
MORRIS, REDDICK BENJAMIN	KENNEY, MILLIE LAURA	DE WITT	02/25/1892	00D/0177	
TODHUNTER, JOSEPH J	KENNEY, MOLLIE P	COOK	09/21/1893	/	00207153
STACY, WALTER	KENNEY, NELLIE	COOK	06/01/1875	092/	00021696
SWEENEY, FERDINAND	KENNEY, NELLIE	WILL	02/16/1885	/	00010706
MCCORMACK, JAMES	KENNEY, NELLIE	COOK	02/24/1891	/	00164408
HAYES, MICHAEL	KENNEY, NELLIE	COOK	11/07/1892	/	00192038
SCHENK, ALBERT	KENNEY, NELLIE	COOK	11/23/1892	/	00192915
TOBIN, THOMAS	KENNEY, NELLIE	COOK	08/23/1893	/	00205835
MCCURLEY, THOMAS E	KENNEY, NELLIE (OR ELLA)	SANGAMON	05/17/1893	006/0528	
CUNNANE, WILLIAM	KENNEY, NORA	COOK	06/07/1888	/	00127688

AHERN, MAURICE	KENNEY, NORA	COOK	06/29/1890	/	00154158
AHERN, MAURICE	KENNEY, NORA	COOK	06/29/1890	/	00154158
DEMPSEY, THOMAS F	KENNEY, NORA C	WILL	11/13/1872	/	00005103
MUDGE, FRANK T	KENNEY, NORMA L	BOND	01/07/1897	2/ 68	286
TUCKER, ELIAS M	KENNEY, REBECCA A	SANGAMON	05/10/1864	/	00000876
WESTFALL, ALFRED	KENNEY, REBECCA JANE	JO DAVIESS	03/18/1860	B /270	
DUPUIS, EUSEBE	KENNEY, ROSALIE	COOK	09/30/1877	102/	00032574
RONAN, MAURICE	KENNEY, ROSE	ST. CLAIR	06/25/1890	/	45
BURNS, MICHAEL	KENNEY, ROSE	KANE	01/11/1871	/	00007967
SLATER, JOHN J	KENNEY, ROSE FRANCES	WARREN	04/10/1907	E/ 210	
STEPHENS, JOHN	KENNEY, RUTH E	CLAY	04/14/1872	C /412	
HEMPEN, FRANK H	KENNEY, SALLIE C	CLINTON	11/24/1904	3 /86	326
ROSNEY, THOMAS	KENNEY, SARAH	KANE	01/03/1863	/	5210
JARDINE, JOHN	KENNEY, SARAH	COOK	05/30/1873	082/	098861/2
GANT, JAMES	KENNEY, SARAH	MC LEAN	03/31/1865	00E/0024	
KELL, WILLIAM R	KENNEY, SARAH	MARION	04/01/1858	C/ 214	
HUBBARD, CEPHAS	KENNEY, SARAH	PIKE	12/09/1832	I/ 17	
KELLEY, JOHN	KENNEY, SARAH	COOK	06/21/1870	001/	FINK
MCINTIRE, THOMAS	KENNEY, SARAH A	MOULTRIE	09/05/1895	A /123	5039
VANAUKEN, HARRISON	KENNEY, SARAH ELLA MRS	KNOX	04/17/1895	00G/0058	00011246
FRITZE, GEORGE P	KENNEY, SARAH F	SANGAMON	08/20/1882	005/0404	
BOWERSOCK, JOHN	KENNEY, SUSIE	MASON	01/28/1884	1 /77	1001
POWER, DENNIS	KENNEY, THERESA	COOK	08/21/1882	/	00064297
GASH, WILLIAM J	KENNEY, ZELLIA I	DE WITT	03/04/1897	00D/0245	

John Kenney

ftp://ftp.genealogy.org/pub/genealogy/vendors/gpc/

1880/CT/0090/0077/008276

Ireland, Ireland John Kenney

---

ftp://census.genealogy.org/pub/1880/GA/1210/0094/011675

Ire, Ire, John Kenney

GETTING INTO THE PROGRAM AT TECH

1. Click on the Family Tree Maker Archive Viewer icon on the computer desktop.

2. The following screen appear briefly.
   (FTM Family Archives Family Archive Viewer Page)

Ancestry.com.
Member Login | Guest Registry | Why Join?
Connecting and Strengthing Families Through the World Wide Web™
Home | Search | Learn | Share | Save | Shop | ?
Advanced Search | Search by Locality | Search by Record Type | Search Help

Learn how to trace your family tree FREE! Ancestry.com.

Search > Record Type > Minnesota Naturalization Records Index > **Search Results** January 28, 2000

Search Results

Search Terms: KENNEY (26), **JOHN** (49957)
Database: Minnesota Naturalization Records Index
Combined Matches: 3

Location	Surname	Given Name	Reel	Code	Volume	Page
HOUSTON	KENNEY	JOHN	1	3	**A**	**167**
RAMSEY	KENNEY	JOHN	6	14	**L**	**17**
RAMSEY	MC KENNEY	JOHN THOMAS STOCKWELL(MARIE B)	20	59	**34**	**137**

Viewing records **1-3 of 3**

Return to the Global Search Screen More information about this database

Copyright 1998-2000, MyFamily.com Inc. and its subsidiaries. Terms & Conditions | Privacy Statement | Y2K| Contact Us

Have an online Business? Want to promote it for free! BannerNetwork Microsoft bCentral LinkExchange

Search Results

Search Terms: KENNEY (26), JOHN (49527)
Database: Minnesota Naturalization Records Index
Combined Matches: 3

Location	Surname	Given Name	Reel	Code	Volume	Page
HOUSTON	KENNEY	JOHN	1	3	A	167
RAMSEY	KENNEY	JOHN	6	14	L	17
RAMSEY	MC KENNEY	JOHN THOMAS STOCKWELL (MARIE B)	20	59	34	137

Viewing records 1-3 of 3

Return to the Global Search Screen More information about this database

Illinois Statewide Marriage Index 1763 - 1900

Click here for information about how to obtain copies of original marriage records.

GROOM	BRIDE	CNTY	
KENNEY, A M	CARY, NELLIE	DU PAGE	1
KENNEY, A V C	BROWN, MARY E	SANGAMON	1
KENNEY, ARTHUR	HOPPING, MAY M	MACON	0
KENNEY, ARTHUR	SHYLER, MARGARET	ADAMS	0
KENNEY, ARTHUR M	BLISS, FRANK E	KANE	0
KENNEY, AUGUSTUS	LEISER, CATHERINE	WILL	0
KENNEY, CHARLES	NAVDEVENTER, ELIZA (MRS.)	KANE	1
KENNEY, CHARLES	GOULD, FRANCIS	SANGAMON	0
KENNEY, CHARLES	MORRISSEY, MARGARET	COOK	0
KENNEY, CHARLES H	HINMAN, HATTIE E	COOK	1
KENNEY, CHARLES H	BURTON, MARIA B	MACOUPIN	0
KENNEY, CHARLES L	SPELLMYER, MARY E	FORD	0
KENNEY, CHARLES T	SHONE, HANNAH C	ST. CLAIR	0
KENNEY, CHARLES W	CROUSE, CORA NETTA	CARROLL	0
KENNEY, CLINTON A	WINGER, ANNIE L	KNOX	0
KENNEY, CORNELIUS	BANNON, ROSE	COOK	0
KENNEY, D S	MARKS, MARGRET	KNOX	1
KENNEY, DANIEL	LUNNEY, MARY J	MC LEAN	0
KENNEY, DANIEL	CASSEDAY, MARGARET	WILL	1
KENNEY, DANIEL (KINNEY)	ELMORE, SARAH ANNIS	SANGAMON	0
KENNEY, DAVID	RYAN, JOANNA	EDGAR	0
KENNEY, DENNIS	MURRAY, ELLEN	COOK	0
KENNEY, DENNIS	MURRAY, ELLEN	COOK	0
KENNEY, DENNIS	KENNING, EMMA	COOK	5
KENNEY, DEVILLO P	COLBURN, LAURA	SANGAMON	0
KENNEY, EDWARD	LAMPMAN, CORA	DE WITT	1
KENNEY, EDWARD	BEARD, ELIZABETH	ADAMS	0
KENNEY, EDWARD	LOVETT, ALICE	COOK	7
KENNEY, EDWARD D	DAVIDSON, FLORENCE	COOK	1
KENNEY, EDWARD F	COLLOPY, MARGRET	KNOX	0
KENNEY, ELBERT L	CONRAD, ORA M	ST. CLAIR	0
KENNEY, FRANCIS N	HUFFSTEDLER, SARAH J	BOND	0
KENNEY, FRANK	MCGORMAN, MAGGIE	COOK	0
KENNEY, FRED E.	CARLSON, HILDA A.	KANE	0
KENNEY, GEORGE	HECK, MARY BELL	MERCER	0
KENNEY, GEORGE	LAWLESS, ANASTASIA	WILL	0
KENNEY, GEORGE F	HAMPTON, CORA J	PERRY	0
KENNEY, GOERGE W	CURTIS, LOVINA	WILL	0
KENNEY, HARRY	SOLEZKIE, CARRIE	MACON	0
KENNEY, HEBRON N	DAVIS, HARRIET	WILL	0
KENNEY, HENRY C	HILL, HATTIE E	GREENE	0
KENNEY, HENRY P	COOPER, MARIAN	WILL	1
KENNEY, J EDWARD	REED, FANNY F G	COOK	0
KENNEY, JAMES	BEAN, LUCY (SEE BEHAN)	ROCK ISLAND	0
KENNEY, JAMES	MONTGOMERY, ANNA	PERRY	1
KENNEY, JAMES	WEBB, DIANA	ST. CLAIR	0
KENNEY, JAMES	MCLAIN, NANCY	MORGAN	1
KENNEY, JAMES	BEHAN, LUCY (SEE BEAN)	ROCK ISLAND	0
KENNEY, JAMES	CARRIGAN, MARY A	COOK	1
KENNEY, JAMES	WELCH, ELLEN	PEORIA	0
KENNEY, JAMES	DOOLEY, MARY	SANGAMON	0
KENNEY, JAMES	COLLINS, DELLA	WHITESIDE	0
KENNEY, JAMES A	GREENE, MARY	PIKE	1
KENNEY, JAMES H	CHURCHILL, ANNA	SANGAMON	1
KENNEY, JAMES M	DUNCAN, CLEMMIE BELL	FORD	1

Illinois Statewide Marriage Index 1763 - 1900

Click here for information about how to obtain copies of original marriage records

GROOM	BRIDE	CITY
KENNEY, A M	CAPT, HELLIE	SO PACE 1
KENNEY, A V C	BROWN, MARY E	STRONGHURST 1
KENNEY, ARTHUR	HOPKINS, MAY M	MACON 0
KENNEY, ARTHUR	SHTLER, MARGARET	ALANS 0
KENNEY, ARTHUR M	BILES, FRANK P	PAGE 0
KENNEY, AUGUSTUS	LEISER, CATHERINE	HILL 0
KENNEY, CHARLES	MAYCENBURGER, ELIZA (MRS.)	TAYS 1
KENNEY, CHARLES	COCILO, FRANCIS	SAGAMON 0
KENNEY, CHARLES	MORRISSEY, MARGARET	COOK 0
KENNEY, CHARLES H	HIMMON, HATTIE E	COOK 1
KENNEY, CHARLES H	BURTON, MARIA B	MACOUPIN 0
KENNEY, CHARLES L	SPELLMYER, MAY E	PEORIA 0
KENNEY, CHARLES T	FRONE, HANNAH C	ST. CLAIR 0
KENNEY, CHARLES W	CROSBY, CORA DELTA	CARROLL 0
KENNEY, CLINTON A	HINDES, EMMIE L	KNOX 0
KENNEY, COMPTLOUS	BARNUM, ROSE	COOK 0
KENNEY, D S	MEARS, MARGARET	KANE 1
KENNEY, DANIEL	LOGGEY, MARY J	MC LEAN 0
KENNEY, DANIEL	CARPENTER, MARGARET	WILL 1
KENNEY, DANIEL (SINNEY)	SIMMER, SARAH ANNIE	SANGAMON 0
KENNEY, DAVID	RYAN, COMMIA	PEORIA 0
KENNEY, DENNIS	MURPHY, ELLEN	COOK 0
KENNEY, DENNIS	MURRAY, ELLEN	COOK 0
KENNEY, DENNIS	KINNIES, DORA	COOK 5
KENNEY, DEVILLO P	COLBURN, LAURA	SANGAMON 0
KENNEY, EDWARD	LAMPMAN, CORA	ST. MITT 1
KENNEY, EDWARD	EVANS, ELIZABETH	ADAMS 0
KENNEY, EDWARD	LOVETT, ALICE	COOK 7
KENNEY, EDWARD D	DAVIDSON, FLORENCE	COOK 1
KENNEY, EDWARD F	COLLOPY, MARGARET	KNOX 0
KENNEY, ELBERT L	CORRAE, ORA M	ST. CLAIR 0
KENNEY, FRANCIS M	MORRITZLER, SARAH J	KANE 0
KENNEY, FRANK	MCCORMAN, MAGGIE	COOK 0
KENNEY, FRED E.	CARLSON, MILDA A.	KANE 0
KENNEY, GEORGE	HRCH, MARY NELL	MACON 0
KENNEY, GEORGE	LANDESS, AGNESTASIA	WILL 0
KENNEY, GEORGE T	HAMPTON, CORA L	PERRY 0
KENNEY, GEORGE W	CURTIS, LOVINA	WILL 0
KENNEY, HARRY	SOLLEAIR, CARRIE	MACON 0
KENNEY, HERBERT H	LAVIN, MARGARET	WILL 0
KENNEY, HENRY C.	HILL, HATTIE E	LOGAN 0
KENNEY, HENRY F	COLTSA, NADIAR	WILL 1
KENNEY, J EDWARD	REED, FANNY V C	COOK 0
KENNEY, JAMES	EAAS, LUCY (DEA BENAN)	ROCK ISLAND 0
KENNEY, JAMES	MONTGOMERY, ANNA	PERRY 1
KENNEY, JAMES	WEBB, DIANA	ST. CLAIR 2
KENNEY, JAMES	MCCLAIR, NANCY	MONROE 1
KENNEY, JAMES	EXNER, LUCY (BEN EXAR)	ROCK ISLAND 0
KENNEY, JAMES	CARPENTER, MARY A	COOK 1
KENNEY, JAMES	WILCOX, ELLEN	PEORIA 0
KENNEY, JAMES	DOWLEY, MARY	SANGAMON 0
KENNEY, JAMES	COLLINS, DELIA	WHITESIDE 0
KENNEY, JAMES	GARDNER, MARY	KANE 1
KENNEY, JAMES A	CHURCHILL, ANNA	SANGAMON 1
KENNEY, JAMES H	BRNCAN, CLEMENTE ANNA	PEORIA 1
KENNEY, JAMES M		

KENNEY, JAMES P	ESTERSKOV, CHRISTENA	SANGAMON	1
KENNEY, JAMES W	FELEY, ELIZABETH ORCEAL	COOK	0
KENNEY, JAY J	DORNEY, MARY	COOK	1
KENNEY, JEREMIAH	KENNY, BESSIE	COOK	0
KENNEY, JOHN	ROSITER, RUTH	PIKE	0
KENNEY, JOHN	BYRNE, MARY ANN (MRS)	COOK	0
KENNEY, JOHN	BARRY, HANNORA	SANGAMON	0
KENNEY, JOHN	MCKEE, JENNIE FLORENCE	EDGAR	0
KENNEY, JOHN	SUMMER, SUSANNAH (SUMMERS)	DE WITT	1
KENNEY, JOHN	GRIMES, CLARA B	WHITESIDE	1
KENNEY, JOHN	SAVAGE, CELIA	COOK	0
KENNEY, JOHN	MCINERNY, MARY	COOK	0
KENNEY, JOHN	TOOMEY, JOHANNA A	COOK	0
KENNEY, JOHN B	BELL, EMILY	SANGAMON	1
KENNEY, JOHN B	GEREN, LEE WILLIE	EFFINGHAM	1
KENNEY, JOHN F	GIDDINGS, MABEL M	KNOX	0
KENNEY, JOHN F	HALLAM, LUCY E	FORD	0
KENNEY, JOHN HENRY	GREENWOOD, EMMA GRACE	MERCER	1
KENNEY, JOHN HENRY	DIBONS, CHARLOTTE	COOK	1
KENNEY, JOHN J	HALLICY, BRIDGET ANN	MC HENRY	0
KENNEY, JOHN J.	TOWNSEND, INEZ GERTRUDE	KANE	0
KENNEY, JOHN M	NEWHAM, ALICE M	COOK	0
KENNEY, JOHN M	JACKSON, MAGGIE	BOND	0
KENNEY, JOHN T	HALL, NETTIE MRS	KNOX	0
KENNEY, JOSEPH	LEMON, CATHARINE	ST. CLAIR	0
KENNEY, JOSEPH	MAGLONE, ELSA C	DE WITT	0
KENNEY, JOSEPH	PRESTON, AURELIA AMANDA	WINNEBAGO	0
KENNEY, JOSEPH G	BRIDGER, NETTIE	MERCER	1
KENNEY, LAWRENCE	SCANLON, MARY	COOK	0
KENNEY, LEROY J	BAIRD, MARY D	ADAMS	1
KENNEY, LINUS H (MAYBE 6/20/66)	KIRKPATRICK, ELIZA E	ADAMS	0
KENNEY, MARTIN	O'CONNELL, ANNIE	COOK	0
KENNEY, MARTIN L	BYERS, EMMA	DEKALB	0
KENNEY, MATHEW S	HUSKEY, HATTIE B	SANGAMON	0
KENNEY, MATTHEW A	STACY, HARRIET B	MORGAN	1
KENNEY, MICHAEL	DALY, BRIDGET	COOK	0
KENNEY, MICHAEL	DONNOVAN, HONERA	COOK	0
KENNEY, MICHAEL	SMITH, FRANCIS	COOK	0
KENNEY, MICHAEL	FARLEY, JULIA	SANGAMON	1
KENNEY, MICHAEL	HOULAHAN, KATIE	COOK	0
KENNEY, MICHAEL J	LYNCH, MARY A	COOK	0
KENNEY, MICHAEL W	FRAZER, ALBERTINE	ST. CLAIR	1
KENNEY, MIKE E	PILCHER, ELLEN	MORGAN	1
KENNEY, NINIAN E	DODDS, VIRGINIA E	SANGAMON	1
KENNEY, OLA C	WHITTEMORE, MINNIE M	CHAMPAIGN	0
KENNEY, PATRICK	SIMPKINS, MARY A	HENRY	0
KENNEY, PATRICK	HALLORAN, MARY ANN	DEKALB	1
KENNEY, PATRICK	O'HARA, ANNIE	COOK	0
KENNEY, PATRICK	BERRY, KATE	DE WITT	0
KENNEY, PATRICK	CARPENTER, JULIA SEMANTHA MRS	OGLE	0
KENNEY, PATRICK J	CONWAY, MARGARET E	ROCK ISLAND	0
KENNEY, PATRICK V	MURPHY, MAMIE	COOK	0
KENNEY, PETER	MYERS, MINNIE E (MRS)	COOK	1
KENNEY, PETER J	COSTELLOW, JENNIE	CHRISTIAN	1
KENNEY, RANSOM B	ROBBINS, MARY E	KNOX	0
KENNEY, REUBEN P.	WATSON, MARY V.	EDGAR	1
KENNEY, RICHARD W	FULLIM, FRANCES G	COOK	0
KENNEY, RODNEY E	COOK, ARMANELLA	ROCK ISLAND	0
KENNEY, S C	CONNINGHAM, ELLA F	MERCER	0
KENNEY, SAMUEL	PIPER, REBECCA	PIKE	0
KENNEY, SMITH	DAVIS, MARY	SANGAMON	0
KENNEY, STEPHEN	BENSON, BRIDGET	COOK	1
KENNEY, THOMAS	FRY, MARY ANN	MERCER	0
KENNEY, THOMAS	CUSICK, MARY	SANGAMON	0
KENNEY, THOMAS	CONNELL, NORAH	JACKSON	0
KENNEY, THOMAS	MCMORROW, KATIE	COOK	1
KENNEY, THOMAS	REARDON, KATIE	COOK	1

KENNEY, THOMAS	WHITE, MELISSA	JO DAVIESS	0
KENNEY, THOMAS	CONROY, BRIDGET	MC LEAN	0
KENNEY, THOMAS F	NOBLE, LUCY A	COOK	0
KENNEY, THOMAS F	PHILLIPS, ANNIE E	SANGAMON	0
KENNEY, THOMAS JOSEPH	MCNEIL, ELIZABETH	LAKE	1
KENNEY, THOS	MCGRAVEY, MARY	SANGAMON	0
KENNEY, VICTER M	WARREN, AGNES F	MORGAN	0
KENNEY, VICTOR	ORCUTT, HANNAH A	SANGAMON	1
KENNEY, VICTOR	MADDOX, NANCY A	SANGAMON	0
KENNEY, WALTER G	ESSON, GRACE V	WILL	1
KENNEY, WESTLY	PERRY, MINERVA	KNOX	1
KENNEY, WILLIAM	LEE, AMY E	SANGAMON	0
KENNEY, WILLIAM	WANEK, MARY	COOK	0
KENNEY, WILLIAM	TURLEY, ELIZABETH	SANGAMON	1
KENNEY, WILLIAM	OBRIEN, BETSY	MC HENRY	0
KENNEY, WILLIAM	DRENNAN, MARTHA ANN	SANGAMON	0
KENNEY, WILLIAM	FREDRICKS, ANGELINE	COOK	1
KENNEY, WILLIAM	DICKERT, LILLIE	WARREN	1
KENNEY, WILLIAM	DILLON, LUCINDA	SANGAMON	0
KENNEY, WILLIAM	MITCHESON, MARGARET	MENARD	1
KENNEY, WILLIAM (KINNEY)	LIPE, MARY J	JACKSON	1
KENNEY, WILLIAM B	KING, ADELINE	COOK	0
KENNEY, WILLIAM D	HARVEY, EMMA B	EFFINGHAM	0
KENNEY, WILLIAM E	MCNEISH, JEANIE L	FORD	0
KENNEY, WILLIAM JAMES	EVANS, CAROLINE	GALLATIN	1
KENNEY, WILLIAM K	MCDANIEL, JANE	COOK	0
KENNEY, ZEBINE	HENDERSON, EMILY (MRS)	MERCER	1
KENNEY, ZEBINE	DOVE, LUCY (MRS)	MERCER	1

MARRIED.

KENNEY — HARMON — At the residence of Capt. G. B. McDonald, near Blair, on Thursday, Oct. 21, 1880, by Rev. J. C. Elliott, Mr. John L. Kenney, of Swanwick, and Miss Lucy A. Harmon.

This ceremony was witnessed by a number of relatives and friends, and ye editor and wife. A number of Company F., I. N. G., G. B. McDonald, Captain, were in attendance in full uniform and with arms, &c., and after partaking of a dinner "too good for a King," prepared under the skilful supervision of Mrs. McDonald, the soldiers went through the company drill and other maneuvers which were highly interesting to the spectators. The occasion was enjoyed by all, and we join the guests in wishing the newly made man and wife a long and happy life. The bride was dressed in garnate cashmere with garnate satin trimmings, and the groom wore the proverbial black suit. The following is the list of presents received: Family Bible, by G. B McDonald; set desert dishes, by Mrs. McDonald; silver sugar spoon and butter knife, by the Misses Hawthorne; fruit dish, by Mrs. Jane Hawthorne; glass water pitcher, by John Harmon, butter knife, by Mrs. W. M. Adair; set of napkins, by Mrs. Dr. White; glass set, by Mrs. S. C. McKee; cake stand, by Thomas E. Harmon; set tea spoons, by Mrs. J. J. Harmon; cake stand, by Mrs. Nellie McDonald; pickle dish, by Mrs. Addie Williamson; preserve dish, Mattie Lyle; set desert dishes, Bella Lyle; set goblets, J. J. Harmon.

MARRIAGE CERTIFICATE

STATE OF ILLINOIS

COUNTY OF Randolph.

This certifies

That John L. Kenney of Swanwick in the State of Illinois and Lucy A. Harmon of Blair in the State of Illinois were at Blair in said County by me joined together in

Holy Matrimony

on the 21st day of Oct. in the year of Our Lord One Thousand Eight Hundred and Eighty

In presence of

James C. Elliott.

Minister of the Gospel.

Lith. Oshner Page Hayes & Co. Chicago.

MARRIED.

KENNEY — HARMON — At the residence of Capt. G. B. McDonald, near Blair, on Thursday, Oct. 21, 1880, by Rev. J. C. Elliott, Mr. John L. Kenney, of Swanwick, and Miss Lucy A. Harmon.

This ceremony was witnessed by a number of relatives and friends, and ye editor and wife. A number of Company F., I. N. G., G. B. McDonald, Captain, were in attendance in full uniform and with arms, &c., and after partaking of a dinner "too good for a King," prepared under the skilful supervision of Mrs. McDonald, the soldiers went through the company drill and other manenvers which were highly interesting to the spectators. The occasion was enjoyed by all, and we join the guests in wishing the newly made man and wife a long and happy life. The bride was dressed in garnate cashmere with garnate satin trimmings, and the groom wore the proverbial black suit. The following is the list of presents received: Family Bible, by G. B McDonald; set desert dishes, by Mrs. McDonald; silver sugar spoon and butter knife, by the Misses Hawthorne; fruit dish, by Mrs. Jane Hawthorne; glass water pitcher, by John Harmon, butter knife, by Mrs. W. M. Adair; set of napkins, by Mrs. Dr. White; glass set, by Mrs. S. C. McKee; cake stand, by Thomas E. Harmon; set tea spoons, by Mrs. J. J. Harmon; cake stand, by Mrs. Nellie McDonald; pickle dish, by Mrs. Addie Williamson; preserve dish, Mattie Lyle; set desert dishes, Bella Lyle; set goblets, J. J. Harmon.

Margaret Lyle + Alexander Kenney came to US from Ireland when they were 20 yrs old + married in this country they had 3 sons John - James + David

John (5) - William - Margaret - Effie Ann Alexander Browning - Irene Hope -

James (1) Jennie - Lonard - Robert - Claud -

David 2 - Myrtle Margaret - Walter Lee.

Grandma Kenney had a brother Thomas Lyle and a sister Nancy Lyle who later came from Ireland but never married.

John + David had a general store "Kenney Bros" in Swarwick Ills David died after a few years but (my father) kept the store for 27 years.

James had a livery stable for yrs. in Coulterville Ills.

This is Margaret Josephine Kenney Fulton's handwriting - written for grandson Jack Kenney Fulton in 1966.

ST. LOUIS WOMAN GOES TO FRISCO FUNERAL OF BROTHER

DR CHAS. TAGGART ACCIDENTALLY KILLED SUNDAY WHILE ATTENDING EARTHQUAKE VICTIM—MRS. JESSIE THIELEN DEPARTS TUESDAY NIGHT—MRS. SAUER LEFT MONDAY.

Mrs. Jessie Taggart-Thielen, 3820 Delmar-av, whose brother, Dr. Chas. F. Taggart, was killed in San Francisco Sunday by the accidental discharge of his revolver, will leave for that city Tuesday evening to attend the funeral.

Mrs. W. E. Sauer, wife of Dr. Sauer, 4479 Forest Park-bl, departed for the destroyed California metropolis Monday morning. She is a sister of Dr. Taggart's widow.

Neither Mrs. Thielen nor Mrs. Sauer received any details in connection with their relative's death. Newspaper dispatches, however, state that Dr. Taggart was bending over a patient when an automatic revolver dropped out of his pocket and was discharged, the bullet entering his heart.

He was a distinguished physician and surgeon of California and had charge of a corps of nurses in the relief hospital in Crocker grammar school, where the accident occurred.

MISSOURI GRADUATE.

Mrs. Thielen stated that her brother's body may be brought to Camel Hill, Ill., his birthplace, for burial. He was 46 and had been practicing in San Francisco about twelve years.

DR. CHAS. F. TAGGART.

He graduated from the Missouri Medical College in St. Louis. A twin brother, Dr. Thos. Taggart, practices in Los Angeles, and another brother, John Taggart, is studying dentistry in California. A third brother, L. A. Taggart, was killed March 8 at Percy, Ill., as a result of alighting from a train before it had stopped. He lived at Camel Hill and was going to Percy to attend the funeral of a fellow mason when he lost his life.

Dr. Chas. Taggart leaves a widow and one child, Helen, aged 14. Mrs. Taggart planned to leave for Europe next Monday. Besides relatives already mentioned three sisters survive. They are Mrs. Fred Leiner of Sparta, Ill., Mrs. Noah Harmon of New Palestine, Ill., and Mrs. J. W. Ellis of New York.

Dr. Taggart and wife visited the world's fair in this city in 1904.

Clear Up Glaring Problems in Your Office.

not In PAF

3M Computer Filters.

CARD OF THANKS.

To the friends and neighbors who rendered us assistance during the illness of our beloved mother and to those who extended their sympathy in our bereavement we desire to express our heartfelt thanks.

MR. AND MRS. JOHN L. KENNEY.

Mrs. Margaret Kenny

Died, at the home of her son, in Marissa, Ill., onOct. 19th, Mrs. Margaret Kenney aged 82 years, 4 months and 14 days.

Margaret Lyle was born in County Antrim, Ireland on June 5, 1826, came to America in 1846 and resided near Sparta, Ill., until her marriage in 1852 to Alexander Kenney when she and her husband removed to Grandcote Prairie, near Swanwick, Ill., where she resided most of her remaining days. To this union were born four children, one daughter and three sons. She is survived by two sons—John L. Kenney, of Marissa; and James A. Kenney, of Coulterville; the daughter died in infancy, the husband in 1867; and David T. Kenney, a son, died in 1899.

The deceased was widely known in the community where she resided so many years and was loved by all who knew her.

She united early in life with the Covenenter church at Union and later transferred her membership to the United Presbyterian church of Swanwick. Her illness dates back to last April when she suffered a stroke of paralysis, from which she never recovered. Up to this time she was in remarkably good health for one of her years.

The funeral services were held in Swanwick on Tuesday, conducted by Rev. J. L. Chesnut, pastor of the Reformed Presbyterian church of Coulterville. and the remains were interred in Swanwick Cemetery.—Marissa Messenger.

MRS. MARGARET KENNEY.

DIED!—At the home of her son, in Marissa, Ill., on Oct. 19th, Mrs. Margaret Kenney, aged 82 years, 4 months and 14 days.

Margaret Lyle was born in County Antrim, Ireland, on June 5, 1826, came to America in 1846 and resided near Sparta, Ill., until her marriage in 1852 to Alexander Kenney when she and her husband removed to Grandcote Prairie, near Swanwick, Ill., where she resided most of her remaining days. To this union were born four children, one daughter and three sons. She is survived by two sons—John L. Kenney, of Marissa; and James A. Kenney, of Coulterville; the daughter died in infancy, the husband in 1867; and David T. Kenney, a son, died in 1899.

The deceased was widely known in the community where she resided so many years and was loved by all who knew her.

She united early in life with the Covenenter church at Union and later transferred her membership to the United Presbyterian church of Swanwick. Her illness dates back to last April when she suffered a stroke of paralysis, from which she never recovered. Up to this time she was in remarkably good health for one of her years.

The funeral services were held in Swanwick on Tuesday, conducted by Rev. J. L. Chesnut, pastor of the Reformed Presbyterian church of Coulterville; and the remains were interred in Swanwick Cemetery.

Mrs. Margaret Kenny

Died, at the home of her son, in Marissa, Ill., onOct. 19th, Mrs. Margaret Kenney aged 82 years, 4 months and 14 days.

Margaret Lyle was born in County Antrim, Ireland on June 5, 1826, came to America in 1846 and resided near Sparta, Ill., until her marriage in 1852 to Alexander Kenney when she and her husband removed to Grandcote Prairie, near Swanwick, Ill., where she resided most of her remaining days. To this union were dorn four children, one daughter and three sons. She is survived by two sons—John L. Kenney, of Marissa; and James A. Kenney, of Coulterville; the daughter died in infancy, the husband in 1867; and David T. Kenney, a son, died in 1899.

The deceased was widely known in the community where she resided so many years and was loved by all who knew her.

She united early in life with the Covenenter church at Union and later transferred her membership to the United Presbyterian church of Swanwick. Her illness dates back to last April when she suffered a stroke of paralysis, from which she never recovered. Up to this time she was in remarkably good health for one of her years.

The funeral services were held in Swanwick on Tuesday, conducted by Rev. J. L. Chesnut, pastor of the Reformed Presbyterian church of Coulterville. and the remains were interred in Swanwick Cemetery.—Marissa Messenger.

Pedigree Chart

Chart no. 1

1 **Lucy Alice HARMON**
B: 2 Feb 1862
P: Chester,Randolph Co,IL
M: 21 Oct 1880
P: Swanwick,Perry,IL
D: 25 Apr 1913
P: Denver,Denver Co,CO

John Lyle KENNEY
(Spouse of no. 1)

2 Philip HARMON
B:
P:
M: 8 Mar 1855
P: Chester,Randolph,IL
D:
P:

4 Abraham HARMON
B: Jun 1804
P: ,,TN
M: 18 Dec 1827
P: ,Randolph,IL
D: Sep 1869
P: New Palestine,,IL

8 Michael HARMON
B:
P:
M:
P:
D:
P:

9 Catherine SEIGEL
B:
P:
D: 1843
P: Chester,Randolph,IL

5 Anna PILLARS
B:
P: ,,IL
D: Mar 1888
P: New Palestine,,IL

10 John PILLARS Major
B:
P:
M:
P:
D:
P:

11
B:
P:
D:
P:

3 Elizabeth Ann GANT
B:
P:
D:
P:

6
B:
P:
M:
P:
D:
P:

12
B:
P:
M:
P:
D:
P:

13
B:
P:
D:
P:

7
B:
P:
D:
P:

14
B:
P:
M:
P:
D:
P:

15
B:
P:
D:
P:

16
B:
M:
D:

17
B:
D:

18
B:
M:
D:

19
B:
D:

20
B:
M:
D:

21
B:
D:

22
B:
M:
D:

23
B:
D:

24
B:
M:
D:

25
B:
D:

26
B:
M:
D:

27
B:
D:

28
B:
M:
D:

29
B:
D:

30
B:
M:
D:

31
B:
D:

07 Jul 1999

Ancestors of Margaret Josephine Kenney

Alexander Kenney
b: in ,,IRE
m: 1852 in Sparta, Randolph, IL
d: 1867

John Lyle Kenney
b: October 21, 1854 in Sparta, Randolph Co, IL
m: October 21, 1880 in Swanwick, Perry, IL
d: August 09, 1912 in Marissa, St. Clair Co, IL

John No. One Lyle

John No. Two Lyle

Margaret Lyle
b: June 05, 1826 in County Antrim, IRE
d: October 18, 1908 in Marissa, St. Clair, IL

Hannah Kilpatrick

Margaret Josephine Kenney
b: June 05, 1883 in Swanwick, Perry Co, IL
m: September 08, 1903 in Swanwick, Perry, IL, USA
d: June 05, 1973 in Blackwell, Kay Co, OK

Michael Harmon

Abraham Harmon
b: June 1804 in ,,TN
m: December 18, 1827 in ,Randolph, IL
d: September 1869 in New Palestine, IL

Catherine Seigel
d: 1843 in Chester, Randolph, IL

Philip Harmon
m: March 08, 1855 in Chester, Randolph, IL

John Pillars

Anna Pillars
b: in ,,IL
d: March 1888 in New Palestine, IL

Lucy Alice Harmon
b: February 02, 1862 in Chester, Randolph Co, IL
d: April 25, 1913 in Denver, Denver Co, CO

Elizabeth Ann Gant

Michael Harmon b. 1765
d. 811
Family Names

Katherine - b - 1768 d. 1843
in cheatham Randolph
IL

Abraham ✓?

03/

F - Netscape

HARMAN	???	276
HARMAN	Abraham	276
HARMAN	Abraham	276
HARMAN	Abram	290
HARMAN	Absalom	277
HARMAN	Adams	277
HARMAN	Adeline	276
HARMAN	Adeline	281
HARMAN	Adeline E.	290
HARMAN	Amanda	281
HARMAN	Ann	276
HARMAN	Ann	276
HARMAN	Benjamin F.	277
HARMAN	Caroline'	276
HARMAN	Clarence	292
HARMAN	Donna	290
HARMAN	Emily C.	277
HARMAN	Felix	292
HARMAN	George	277
HARMAN	George	277
HARMAN	George	281
HARMAN	Isaac	281
HARMAN	Jacob	277
HARMAN	James	277
HARMAN	James	290

HARMAN
HARMON
in 1860 IL
Randolph Co

Document: Done (41.09 secs)

start | Fult-Wal5-1-0... | Ancestry.com ... | F - Netscape | Document4 - ... | 10:01 AM

276
Adeline HARMAN
Abraham
Ann.
Caroline
John
", Jr.
Lucinda
Nathan
Noah

277
Absalom
Benjamin
Emily
George
"
Jacob
James
Jam B
Lacy
Martha
Mary
Mary E.
Polly

MAN
~~276~~
~~277~~
~~281~~
~~282~~
~~290~~
~~292~~

MON
~~249~~ ~~226~~
~~259~~
~~263~~
~~300~~ ~~293~~
~~312~~
~~263~~
364

addi
pg. 276

HARMAN
Harmon Lee
in Iko Co
Pen Lo Lyk

03/

F - Netscape

HARMAN	James	290
HARMAN	James	290
HARMAN	James A.	281
HARMAN	Jane	290
HARMAN	Jane B.	277
HARMAN	Jans	290
HARMAN	Jasper	281
HARMAN	Jno C.	281
HARMAN	John	276
HARMAN	John Jr.	276
HARMAN	Lacy	277
HARMAN	Lucinda	276
HARMAN	Marg't A.	281
HARMAN	Marg't E.	281
HARMAN	Marg't E.	281
HARMAN	Martha	277
HARMAN	Mary	277
HARMAN	Mary E.	277
HARMAN	Matilda R.	292
HARMAN	Nathan	276
HARMAN	Noah	276
HARMAN	Phillip	290
HARMAN	Polly	277
HARMAN	Robert R.	281

Document: Done (41.09 secs)

start | Fult-Wal5-1-... | Ancestry.co... | F - Netscape | Document4 -... | 10:01 AM

HARMAN	James	290
HARMAN	James	290
HARMAN	James A	281
HARMAN	Jane	290
HARMAN	Jane S.	277
HARMAN	Jane	290
HARMAN	Jasper	281
HARMAN	Jno C	281
HARMAN	John	276
HARMAN	John Jr	276
HARMAN	Lucy	277
HARMAN	Lucinda	276
HARMAN	Mary A	281
HARMAN	Mary E	281
HARMAN	Mary E.	281
HARMAN	Martha	277
HARMAN	Mary	277
HARMAN	Mary S.	277
HARMAN	Matilda R.	292
HARMAN	Nathan	276
HARMAN	Noah	276
HARMAN	Philip	290
HARMAN	Polly	277
HARMAN	Robert R	281

03/ F - Netscape

HARMANS	Michael	282
HARMANS	Palentine	282
HARMANS	Palentine	282
HARMON	Abram	305
HARMON	Albert	249
HARMON	Anna	305
HARMON	Catherine	249
HARMON	Christine	263
HARMON	Clara	305
HARMON	Elijah	305
HARMON	Elizabeth	305
HARMON	Emeline	249
HARMON	Francis	305
HARMON	George W.	364
HARMON	James	249
HARMON	James	250
HARMON	James	312
HARMON	John A.	249
HARMON	Martha E.	263
HARMON	Mary A.	226
HARMON	Mary A.	249
HARMON	Michael	293
HARMON	Robert	226
HARMON	Robert J.	226
HARMON	Sarah J.	424

Document: Done (41.09 secs)

start | Fult-Wal5-1-... | Ancestry.co... | F - Netscape | Document4 -... | 10:02 AM

HARMANS	Michael	282
HARMANS	Palentine	282
HARMANS	Palentine	282
HARMON	Abram	305
HARMON	Albert	249
HARMON	Anna	305
HARMON	Catherine	249
HARMON	Christine	263
HARMON	Clara	305
HARMON	Elijah	305
HARMON	Elizabeth	305
HARMON	Emeline	249
HARMON	Francis	305
HARMON	George W.	364
HARMON	James	249
HARMON	James	250
HARMON	James	312
HARMON	John A	249
HARMON	Martha E.	263
HARMON	Mary A	226
HARMON	Mary A	249
HARMON	Michael	283
HARMON	Robert	226
HARMON	Robert J	226

03/ F - Netscape

HARMON	Robert J.	226
HARMON	Sarah J.	424
HARMON	Susan	226
HARMON	Susan	249
HARMON	Thomas	249
HARMON	Thomas	305
HARMON	William	249
HARMON	William	263
HARMON	William	312
HARRELL	Archibald	426
HARRELL	Henrietta	426
HARRELL	James	426
HARRELL	Leroy W.	426
HARRELL	Manson	426
HARRELL	Rebecca	426
HARRELL	Sarah A.	426
HARRIS	? B.	287
HARRIS	Albert	274
HARRIS	Albert	330
HARRIS	Amanda	274
HARRIS	Amanda E.	287
HARRIS	Edward B.	287
HARRIS	Eli	287
HARRIS	Eliza	289
HARRIS	Frances	274

Document: Done (41.09 secs)

start | Fult-Wal5-1-0... | Ancestry.com ... | F - Netscape | Document4 - ... | 10:03 AM

SCHEDULE 1. Free Inhabitants in T6S R6W, in the County of RANDOLPH, STATE of ILLINOIS enumerated by me, on the 1st day of AUGUST 1860. J. R. Shannen, Agent

Post Office: BREMEN Page: 276 / 863 /OF 1023

L #	H # *****	F # *****	SURNAME	GIVEN	AGE	SEX	WBO	OCCUPATION	Place of Birth
1	2043	2053	MAHAN	John	38	M		Farmer	Illinois
2				Sarah J.	27	F			"
3				John	03	M			"
4	2044	2054	TAGGART	David	38	M		Farmer	"
5				Margaret	61	F			South Carolina
6	2045	2055	NELSON	A. W.	37	M		Farmer	New York
7				Susan A.	35	F			Illinois
8				Alex N.	17	M		Farmer	"
9				Jane A.	15	F			"
10				John W.	13	M			"
11				James R.	11	M			"
12				Margaret C.	09	F			"
13				Loretta M.	04	F			"
14				Andrew J.	02	M			"
15				Alexander	1/12	M			"
16	2046	2056	McKELVY	James	34	M		Farmer	South Carolina
17				Robert	28	M		"	Illinois
18				Lucinta	23	F			"
19				John	21	M		Teaches Com School	"
20			CANDLE	M. J.	20	F		Domestic	"
21				L. J.	05	F			"
22				M J.	03	F			"
23			McKELVY	William E.	04	M			"
24				James R.	01	M			"
25	2047	2057	CHOLOIN	Fred	36	M		Farmer	Hanover
26				Mary	67	F			"
27	2048	2058	HARMAN	Abraham	57	M		Farmer	Tennessee
28				Ann	49	F			"
29				Abraham	18	M			Illinois
30				Ann	14	F			"
31				Nathan	13	M			"
32				Noah	10	M			"
33				Caroline`	06	F			"
34	2049	2059	HARMAN	John	46	M		Farmer	"
35				Lucinda	35	F			Tennessee
36				Adeline	17	F			Illinois

SCHEDULE 1. Free Inhabitants in Iola Bow, in the County of BUNDOLFIL STATE
of ILLINOIS enumerated by me, on the 1st day of AUGUST 1860. A. R. Shannon, Agent

Post Office: BRENNEN

Line	Dwelling	Family	SURNAME	GIVEN	Age	Sex	Color	OCCUPATION	Place of Birth
1	2012	2052	MARTAN	John	35	M		Farmer	Illinois
2				Sarah A.	27	F			"
3				John	03	M			"
4	2014	2054	TAGGART	David	10	M		Farmer	"
5				Margaret	01	F			South Carolina
6	2015	2055	NELSON	A. W.	37	M		Farmer	New York
7				Susan A.	35	F			Illinois
8				Alex N.	17	M		Farmer	"
9				Jane A.	15	F			"
10				John W.	13	M			"
11				James R.	11	M			"
12				Margaret C.	09	F			"
13				Loretta M.	04	F			"
14				Andrew J.	02	M			"
15				Alexander	1/12	M			"
16	2046	2056	MACLEAY	James	34	M		Farmer	South Carolina
17				Robert	28	M		"	Illinois
18				Lucinda	25	F			"
19				John	21	M		Teacher Com School	"
20			CANDLE	M. J.	20	F		Domestic	"
21				E. J.	08	F			"
22				M. L.	03	F			"
23			McKEEVY	William E.	04	M			"
24				James R.	01	M			"
25	2047	2057	CHOLDEN	Fred	35	M		Farmer	Tennessee
26				Mary	27	F			"
27	2048	2058	HARMAN	Abraham	57	M		Farmer	Tennessee
28				Ann	20	F			"
29				Abraham	18	M			Illinois
30				Ann	14	F			"
31				Nathan	13	M			"
32				Noah	11	M			"
33				Caroline	06	F			"
34	2049	2059	HARMAN	John	46	M		Farmer	"
35				Lucinda	38	F			Tennessee
36				Adeline	17	F			Illinois

37			???	15	F			"
38			John Jr.	08	M			"
39		STERN	Jacob	20	M		Farm Laborer	Indiana
40		MORRE	Richard R.	40	M		"	New York

demc

Next Page-277
Previous Page-275 <-

Back to County Page
Back to Census Page

Next Page-277
Previous Page-275 <-

Back to County Page
Back to Census Page

SCHEDULE 1. Free Inhabitants in T6S R6W, in the County of RANDOLPH, STATE of ILLINOIS enumerated by me, on the 1st day of AUGUST 1860. J. R. Shannen, Agent

Post Office: BREMEN

Page: 277 / 864 /OF 1023

L #	H # *****	F # *****	SURNAME	GIVEN	AGE	SEX	WBO	OCCUPATION	Place of Birth
1	2050	2060	HARMAN	James	35	M		Farmer	Illinois
2				Jane B.	40	F			Tennessee
3				Emily C.	14	F			Illinois
4				Mary E.	13	F			"
5				Martha	10	F			"
6	2051	2061	CANDLE	S. A.	60	M		Farmer	South Carolina
7				Nancy	58	F			Pennsylvania
8				L. A.	24	M		"	Illinois
9				Francis M.	15	M			"
10			HARMAN	Jacob	26	M		"	"
11	2052	2062	DOTTY	Amos	41	M		Farmer	Pennsylvania
12				Anna	16	F			Illinois
13	2053	2063	HARMAN	George	50	M		Farmer	Virginia
14				Polly	52	F			South Carolina
15				George	21	M		"	Illinois
16				Benjamin F.	19	M		"	"
17				Absalom	17	M		"	"
18				Mary	74	F			"
19				Lacy	11	M			"
20				Adams	09	M			"
21	2054	2064	KASTATIN	David	29	M		Farmer	Ohio
22				Louisa	14	F			South Carolina
23				Margaret	01	M			Illinois
24	2055	2065	TAGGART	Amos	35	M		Farmer	"
25				Sylvia	24	F			Ohio
26				T. W.	04	M			Illinois
27				Mary E.	02	F			"
28			FRITZPATRICK	Henry	35	M		Farm Laborer	"
29	2056	2066	FOSTER	William	31	M		Farmer	South Carolina
30				Nancy	33	F			Illinois
31				J. B.	09	M			"
32				Joseph L.	07	M			"
33				William L.	05	M			"
34				Alex'd L.	01	M			"
35	2057	2067	BRIGHTKOPT	Henry	49	M		Farmer	Hanover
36				Louisa	37	F			"

SCHEDULE 1. Free Inhabitants in TWS REW, in the County of RANDOLPH, STATE of ILLINOIS enumerated by me, on the 1st day of AUGUST 1860. J. R. Shannon, Agent.

Post Office: BRENNEN

L. N.	H. N.	F. N.	SURNAME	GIVEN	A. G. E.	S. E. X.	W. B. O.	OCCUPATION	Place of Birth
1	2059	2060	HARMAN	James	35	M		Farmer	Illinois
2				Ann R.	40	F			Tennessee
3				Emily C.	14	F			Illinois
4				Mary L.	13	F			"
5				Martha	10	F			"
6	2061	2061	CANDLE	S. A.	60	M		Farmer	South Carolina
7				Nancy	58	F			Pennsylvania
8				L. A.	24	M		"	Illinois
9				Francis M.	18	M			"
10			HARMAN	Jacob	26	M		"	"
11	2062	2062	DOTTY	Amos	41	M		Farmer	Pennsylvania
12				Anna	16	F			Illinois
13	2063	2063	HARMAN	George	56	M		Farmer	Virginia
14				Polly	52	F			South Carolina
15				George	21	M		"	Illinois
16				Benjamin F.	19	M		"	"
17				Absalom	17	M		"	"
18				Mary	14	F			"
19				Lucy	13	M			"
20				Adams	09	M			"
21	2064	2064	KARTATIN	David	29	M		Farmer	Ohio
22				Louisa	14	F			South Carolina
23				Margaret	01	M			Illinois
24	2065	2065	TACCART	Amos	35	M		Farmer	"
25				Sylvia	24	F			Ohio
26				T. W.	04	M			Illinois
27				Mary A.	02	F			"
28			FRITZPATRICK	Henry	35	M		Farm Laborer	"
29	2066	2066	FORTUNE	William	26	M		Farmer	South Carolina
30				Nancy	30	F			Illinois
31				J. R.	09	M			"
32				Joseph L.	07	M			"
33				William L.	05	M			"
34				John G. L.	01	M			"
35	2067	2067	MCCONTROPT	Henry	49	M		Farmer	Hanover
36				Louisa	37	F			"

37				Charles	19	M		Farm Laborer	"
38				Louis	16	M		"	"
39	2058	2068	MAHAN	B. L.	43	M		Farmer	Illinois
40			ORR	John P.	29	M		"	Ohio

demc

Next Page-278
Previous Page-276 <-

Back to County Page
Back to Census Page

03/

1860 CENSUS RANDOLPH COUNTY, - Netscape

File Edit View Go Bookmarks Tools Window Help

NOTE.htm

http://www.rootsweb.com/~ilrandol/1860Census/NOTE Go Search

Mail Home Netscape Search Shop@Netsc... Bookmarks SodaMail.com ... JCL - About J...

1860 CENSUS RANDOLPH COUNTY,

ILLINOIS

NOTE: This transcript of the 1860 census is meant to be a guide only.

It is the transcribers interpretation only, and will be subject to human error, especially in SPELLING.

Always refer **to the original document (or microfilm) for your own interpretation.**

Document: Done (1.993 secs)

start Godfrey Memorial Lib... HeritageQuest Onlin... 1860 CENSUS RAND... 10:39 AM

1860 CENSUS RANDOLPH COUNTY,

ILLINOIS

NOTE: This transcript of the 1860 census is meant to be a

guide only.

It is the transcriber's interpretation only, and will be

subject to human error, especially in INDEXING.

Always refer to the original document (or microfilm) for

your own interpretation.

SCHEDULE 1. Free Inhabitants in The City of Sparta, in the County of RANDOLPH , STATE of ILLINOIS enumerated by me, on the 3rd day of JULY 1860. J. R. Shannen, Agent

Post Office: SPARTA

Page: 226 / 813 /OF 1023

L #	H # *****	F # *****	SURNAME	GIVEN	AGE	SEX	WBO	OCCUPATION	Place of Birth
1			TAYLOR	James	25	M		Tin Peddler	Ireland
2			SNAVELEY	J. H.	20	M		Student	Virginia
3	1652	1662	NEAL	Samuel	29	M		Harness Maker	Ireland
4				Ann	30	F			"
5				John	08	M			Pennsylvania
6				Jane	06	F			Illinois
7				Samuel	04	M			"
8				Robert	02	M			"
9				Mary A.	4/12	F			"
10	1653	1663	RIGDON	W. S.	39	M		Tin & Stone Dealer	Ohio
11				Martha A.	36	F			"
12				Nancy J.	15	F			"
13				John B.	13	M			"
14			FRENCH	Milton	23	M		Tinner	"
15	1654	1664	GRANT	Robert H.	37	M		Mill Wright	Scotland
16				Sarah J.	27	F			Indiana
17				Willie	06	M			Illinois
18				Ada	03	F			"
19				Fanny B.	11/12	F			Missouri
20			ALLEN	Sarah	60	F			Vermont
21			DENNISON	Rosa	16	F		Domestic	Germany
22	1655	1665	WALKER	William H.	31	M		Clergyman	Illinois
23				Mary A.	31	F			"
24				James R.	10	M			"
25				Sarah L.	08	F			"
26				Mary E.	06	F			"
27				Rhoda	04	F			"
28				Martha A.	02	F			"
29	1656	1666	PINCE	B. R.	31	M		M. E. Clergyman	Kentucky
30				Betty H.	27	F			"
31				Reuben E.	04	M			Illinois
32				Mary B.	4/12	F			"
33	1657	1667	HARMON	Robert J.	27	M		Clerk	England
34				Susan	22	F			Illinois
35				Robert	03	M			"
36				Mary A.	01	F			"

SCHEDULE 1. Free Inhabitants in Tax Div of Jacob, in the County of RANDOLPH - STATE of ILLINOIS enumerated by me, on the 2nd day of JULY 1850. J. R. Shannon, Agent

Post Office: SPARTA

L	H	F		A	S	W		
				C	I	B		
P	Dwelling	Family	NAME	Age	Sex	Color	OCCUPATION	Place of Birth
1			TAYLOR	James	21	M	Tin Peddler	Ireland
2			SNAVELEY	J. H.	26	M	Student	Virginia
3	1827	1842	NEAL	Samuel	29	M	Harness Maker	Ireland
4				Ann	30	F		"
5				John	05	M		Pennsylvania
6				Jane	03	F		Illinois
7				Samuel	01	M		"
8				Robert	02	M		"
9				Mary A.	4/12	F		"
10	1853	1843	RIGDON	W. R.	29	M	Tin & Stove Dealer	Ohio
11				Martha A.	26	F		"
12				Nancy J.	15	F		"
13				John R.	13	M		"
14			FRENCH	Milton	25	M	Tinner	"
15	1854	1844	GRANT	Robert H.	27	M	Mill Wright	Scotland
16				Sarah J.	27	F		Indiana
17				Willie	06	M		Illinois
18				Ada	03	F		"
19				Fanny E.	11/12	F		Missouri
20			ALLEN	Sarah	60	F		Virginia
21			DENNISON	Rosa	16	F	Domestic	Germany
22	1855	1855	WALKER	William H.	21	M	Clergyman	Illinois
23				Mary A.	21	F		"
24				James R.	18	M		"
25				Sarah J.	08	F		"
26				Mary E.	06	F		"
27				Rhoda	04	F		"
28				Martha A.	02	F		"
29	1856	1856	PINCE	R. R.	31	M	M. E. Clergyman	Kentucky
30				Mary B.	27	F		"
31				Reuben E.	04	M		Illinois
32				Mary M.	4/12	F		"
33	1857	1857	HARRISON	Robert A.	27	M	Farm	England
34				Susan	22	F		Illinois
35				Robert	02	M		"
36				Mary A.	04	F		"

37			RUSSELL	Esther	08	F	B		Tennessee
38	1658	1668	GENSACH	M. G.	39	M		Physician	Maryland
39				C.D.	34	F			Pennsylvania
40				Mary E.	09	F			Illinois

demc

Next Page-227
Previous Page-225 <-

Back to County Page
Back to Census Page

SCHEDULE 1. Free Inhabitants in T6S R5W, in the County of RANDOLPH , STATE of ILLINOIS enumerated by me, on the 26th day of JULY 1860. J. R. Shannen, Agent

Post Office: STEELE MILLS Page: 249 / 836 /OF 1023

L #	H # *****	F # *****	SURNAME	GIVEN	AGE	SEX	WBO	OCCUPATION	Place of Birth
1			BROWN	John C.	05	M			Illinois
2				David L.	01	M			"
3			ROCKLER	William	21	M		Farm Laborer	Tennessee
4	1828	1838	SHORT	John T.	54	M		Farm	Kentucky
5				Elizabeth	44	F			Tennessee
6			STERNS	Ann	71	F			South Carolina
7			GRAHAM	Charles T.	20	M		Farm Laborer	Illinois
8			GARDEN	Sarah C.	11	F			"
9			HOLLIMAN	F. M.	30	M		Cooper	"
10				Travis	35	M		Hunter	Tennessee
11	1829	1839	CANTEN	Charles	43	M		Farmer	Germany
12				Nancy	31	F			"
13				Charles	08	M			Illinois
14				Nancy M.	06	F			"
15				Lena R.	7/12	F			"
16	1830	1840	HARMON	John A.	46	M		Farm Laborer	Ohio
17				Susan	42	F			Pennsylvania
18				Mary A.	19	F			Ohio
19				James	15	M		Laborer	"
20				Catherine	13	F			"
21				Thomas	11	M			"
22				William	08	M			Illinois
23				Emeline	02	F			"
24				Albert	01	M			"
25	1831	1841	RINAH	Henry	32	M		Farmer	Germany
26				Juliet T.	27	F			Illinois
27				Isaac W.	08	M			"
28				Mary E.	06	F			"
29				Henry G.	03	M			"
30				Amanda E.	3/12	F			"
31	1832	1842	BUSHEY	William	31	M		Farmer	Germany
32				Louisa	18	F			Illinois
33				Henry	01	M			"
34	1833	1843	SHORT	Thomas E.	34	M		Farmer	"
35				Sarah	28	F			"
36				William H.	07	M			"

SCHEDULE 1. Free inhabitants in 185 BRN, in the County of RANDOLPH, STATE of ILLINOIS, enumerated by me, on the 25th day of JULY 1860. J. R. Shannon, Agent.

Post Office: STERLE MILLS

L i n e	D w e l l i n g	F a m i l y	SURNAME	GIVEN	A G E	S E X	W h i t e	O C C U P A T I O N	Place of Birth
1			BROWN	John C.	65	M			Illinois
2				David L.	61	M			"
3			ROCKEFER	William	21	M		Farm Laborer	Tennessee
4	1828	1838	SHORT	John T.	54	M		Farm	Kentucky
5				Elizabeth	44	F			Tennessee
6			STERNS	Ann	71	F			South Carolina
7			GRAHAM	Charles T.	28	M		Farm Laborer	Illinois
8			GARDEN	Sarah C.	11	F			"
9			HOFFMAN	L. M.	36	M		Cooper	"
10				Travis	32	M		Hunter	Tennessee
11	1829	1840	CARTER	Charles	42	M		Farmer	Germany
12				Nancy	31	F			"
13				Charles	08	M			Illinois
14				Nancy M.	06	F			"
15				Leon R.	7/12	F			"
16	1830	1840	HARMON	John A.	46	M		Farm Laborer	Ohio
17				Susan	42	F			Pennsylvania
18				Mary A.	19	F			Ohio
19				James	15	M		Laborer	"
20				Catherine	13	F			"
21				Thomas	11	M			"
22				William	08	M			Illinois
23				Caroline	02	F			"
24				Albert	01	M			"
25	1831	1841	RINAR	Henry	32	M		Farmer	Germany
26				Julia T.	27	F			Illinois
27				Isaac W.	08	M			"
28				Mary E.	06	F			"
29				Henry C.	03	M			"
30				Amanda C.	3/12	F			"
31	1832	1842	BURRY	William	31	M		Farmer	Germany
32				Louisa	28	F			Illinois
33				Henry	01	M			"
34	1832	1843	SHORT	Thomas E.	34	M		Farmer	"
35				Sarah	28	F			"
36				William H.	07	M			"

37			Charles R.	05	M			"
38			Thomas A.	04	M			"
39			George H.	02	M			"
40		STANLEY	Margaret	18	F		Domestic	"

demc

Next Page-250
Previous Page-248 <-

Back to County Page
Back to Census Page

37		Charles R.	06	M		"
38		Thomas A.	04	M		"
39		George B.	02	M		"
40	STANLEY	Margaret	18	F	Domestic	"

Next Page-250
Previous Page-248 <-

Back to County Page
Back to Census Page

SCHEDULE 1. Free Inhabitants in T6S R5W, in the County of RANDOLPH, STATE of ILLINOIS enumerated by me, on the 26th day of JULY 1860. J. R. Shannen, Agent

Post Office: STEELE MILLS

Page: 250 / 837 /OF 1023

L #	H # *****	F # *****	SURNAME	GIVEN	AGE	SEX	WBO	OCCUPATION	Place of Birth
1			MORGAN	Thomas	29	M		Farm Laborer	Kentucky
2	1834	1844	SHORT	John E.	36	M		Farmer	Illinois
3				Mary E.	25	F			"
4				John F.	06	M			"
5				Mary A.	04	F			"
6				Claire	02	F			"
7			HILL	Sarah	14	F			"
8			SHORT	Mary A.	60	F			Kentucky
9	1835	1845	SHORT	Richard J.	38	M		Farmer	Illinois
10				Mary	36	F			"
11				Henry	11	M			"
12				Clara J.	09	F			"
13				Amelia A.	07	F			"
14				Allen	05	M			"
15				Mary	02	F			"
16	1836	1846	WHITEFORD	Fanny F.	45	F			Virginia
17				Silas C.	50	M		Steam?	Rhode Island
18			DEKA	Seder E.	21	F			Kentucky
19			HIRON	Ann	20	F		Domestic	Ireland
20			BYRAN	John	10	M			Mississippi
21			ARUBBS	John	25	M		Laborer	Germany
22	1837	1847	KANE	James	37	M		Steam Coastman	Pennsylvania
23				Mary	29	F			"
24				Virginia	08	F			"
25				Ada B.	05	F			Missouri
26				Frank S.	03	M			Illinois
27			DOLAN	Elizabeth	24	F		Domestic	"
28			McCARTNEY	G. W.	30	M		Farmer	Pennsylvania
29			HARMON	James	15	M		Farm Laborer	Ohio
30	1838	1848	WELDON	Smith B.	26	M		Farmer	Pennsylvania
31				Zillah A.	31	F			Illinois
32			DAVIS	Frank L.	10	M			"
33			WELDON	Ida May	3/12	F			"
34	1839	1849	RICHARDSON	John	28	M		Farmer	Ohio
35				Rachel M.	28	F			"
36				Mary A.	05	F			Illinois

SCHEDULE 1. Free Inhabitants in TAS RSW in the County of RANDOLPH, STATE
of ILLINOIS enumerated by me, on the 20th day of JULY 1860. L. R. Shannon, Agent

Post Office: STICKLE MILLS Pages: 250 / 257 /07 1022

L. No.	H. No.	F. No.			A. G. E.	S. E. X.	W. B. O.	OCCUPATION	Place of Birth
1			MORGAN	Thomas	29	M		Rope Laborer	Kentucky
2	1231	1814	SHORT	John E.	36	M		Farmer	Illinois
3				Mary E.	22	F			"
4				John F.	06	M			"
5				Mary A.	04	F			"
6				Claire	02	F			"
7			HILL	Sarah	14	F			"
8			SHORT	Mary A.	60	F			Kentucky
9	1232	1815	SHORT	Richard J.	38	M		Farmer	Illinois
10				Mary	36	F			"
11				Perry	11	M			"
12				Clara J.	09	F			"
13				Amelia A.	07	F			"
14				Allen	05	M			"
15				Mary	02	F			"
16	1234	1816	WHITEFORD	Henry E.	45	F			Virginia
17				John C.	19	M		Student	Rhode Island
18			DECK	Sister E.	21	F			Kentucky
19			BIRON	Ann	30	F		Domestic	Ireland
20			BYRAN	John	10	M			Mississippi
21			ARENDS	John	25	M		Laborer	Germany
22	1237	1817	KANE	James	37	M		Steam Coastman	Pennsylvania
23				Mary	29	F			"
24				Virginia	08	F			"
25				Ada R.	05	F			Missouri
26				Frank R.	03	M			Illinois
27			DOLAN	Elizabeth	24	F		Domestic	"
28			McCARTEY	G. W.	30	M		Farmer	Pennsylvania
29			HARMON	James	15	M		Farm Laborer	Ohio
30	1238	1818	WELDON	Smith R.	26	M		Farmer	Pennsylvania
31				Zilah A.	31	F			Illinois
32			DAVIS	Frank L.	10	M			"
33			WELDON	Ida May	3/12	F			"
34	1239	1819	RICHARDSON	John	23	M		Farmer	Ohio
35				Rachel M.	23	F			"
36				Mary A.	05	F			Illinois

37	1840	1850	LICKISS	John	50	M		Farmer	England
38				Mary Ann	49	F			"
39				Rebecca	16	F			"
40				Louisa	13	F			"

demc

Next Page-251
Previous Page-249 <-

Back to County Page
Back to Census Page

37	1849	1850	LUCKISS	John	50	M	Farmer	England
38				Mary Ann	49	F		"
39				Rebecca	16	F		"
40				Louisa	12	F		"

Next Page-251
Previous Page-249 <-

Back to County Page
Back to Census Page

SCHEDULE 1. Free Inhabitants in T6S R5W, in the County of RANDOLPH, STATE of ILLINOIS enumerated by me, on the 28 day of JULY 1860. J. R. Shannen, Agent

Post Office: STELL MILLS Page: 263 / 850 /OF 1023

L #	H # *****	F # *****	SURNAME	GIVEN	AGE	SEX	WBO	OCCUPATION	Place of Birth
1			SHIPHARD	Sarah A.	04	F			Missouri
2				William E.	02	M			"
3	1941	1951	JONATHAN	W. H.	26	M		Teamsters	Kentucky
4				Martha	21	F			Ohio
5				Frederick	03	M			Illinois
6	1942	1952	HALL	Dimaruis	28	M		Laborer	Tennessee
7				LeAnn	23	F			Not Marked
8				Martin C.	05	M			Kentucky
9				Lusua F.	03	F			Illinois
10				Thomas	3/12	M			"
11	1943	1953	PARKS	Seneca	60	M		Miller	Maine
12				Anna	44	F			"
13			GUIAN	Parker	13	M			Illinois
14	1944	1954	HARMON	William	34	M		Merchant	"
15				Martha E.	23	F			"
16				Christine	05	F			"
17	1945	1955	JINKINS	Harry	41	M		Farmer	Kentucky
18				Sarah B.	41	F			"
19				James A.	15	M		Farm Laborer	Illinois
20				John	11	M			"
21				Bell	07	F			"
22				Nancy C.	05	F			"
23			CURTIS	Thomas	07	M			"
24			JINKINS	Infant	4/12	F			"
25			CONNELEY	Alice	19	F		Domestic	"
26			McDANIEL	William	24	M		Farm Laborer	Ireland
27			BECK	Phillip	23	M		Carpenter	Germany
28			THESLAND	Eda Lu	22	F			"
29	1946	1956	AMES ?	Nicholas	77	M			"
30				Mary F.	67	F			"
31				Henry	05	M			Illinois
32				Marg't	02	F			"
33			CRAJUN	Louis	25	M		Laborer	Germany
34	1947	1957	FALBURK	William	60	M		Farmer	"
35				Mary	59	F			"
36	1948	1958	SCHAUBACHER	Thomas	38	M		Farmer	"

SCHEDULE 1. Free Inhabitants in 265 RSW, in the County of RANDOLPH, STATE of ILLINOIS enumerated by me, on the 28 day of JULY 1860. J. R. Shannon, Agent

Post Office: STEELE MILLS

Page: 263 / 859 (OF 1863)

L. N.	B. Y.	F. O.	SURNAME	GIVEN	AGE	SEX	W. O.	OCCUPATION	Place of Birth
1			SHIPMARD	Sarah A.	04	F			Missouri
2				William E.	02	M			"
3	1961	1951	JONATHAN	W. H.	26	M		Teamster	Kentucky
4				Marina	21	F			Ohio
5				Frederick	03	M			Illinois
6	1942	1952	HAIAL	Dimarsis	29	M		Laborer	Tennessee
7				Lelan	23	F			Not Married
8				Martin C.	05	M			Kentucky
9				Lizzie F.	03	F			Illinois
10				Thomas	3/12	M			"
11	1943	1953	PARKS	Seneca	48	M		Miller	Maine
12				Anna	44	F			"
13			GUIAN	Parker	15	M			Illinois
14	1944	1954	HAZELTON	William	34	M		Merchant	"
15				Martin E.	13	F			"
16				Caroline	06	F			"
17	1945	1955	JENKINS	Harry	41	M		Farmer	Kentucky
18				Sarah B.	41	F			"
19				James A.	15	M		Farm Laborer	Illinois
20				Jane	11	M			"
21				Bell	07	F			"
22				Nancy C.	05	F			"
23			CURTIS	Thomas	07	M			"
24			JENKINS	Infant	4/12	F			"
25			CONNELLY	Alice	19	F		Domestic	"
26			McDANIEL	William	14	M		Farm Laborer	Ireland
27			BECK	Phillip	22	M		Carpenter	Germany
28			THIESLAND	Ede Lia	22	F			"
29	1946	1956	AMERT	Nicholas	77	M			"
30				Mary E.	67	F			"
31				Henry	05	M			Illinois
32				Mary'r	02	F			"
33			CHALIN	Louis	25	M		Laborer	Germany
34	1947	1957	FALBURS	William	40	M		Farmer	"
35				Mary	39	F			"
36	1948	1958	SCHAUBACHER	Thomas	38	M		Farmer	"

37				Marg't	37	F			"
38				Joseph	06	M			New York
39				Nicholas	03	M			Illinois
40	1949	1959	YOUNG	??	54	M		Farmer	Germany

demc

Next Page-264
Previous Page-262 <-

Back to County Page
Back to Census Page

37				Marg't	37	F				"
38				Joseph	6m	M				New York
39				Nicholas	8?	M				Illinois
40	1849	1920	VDN NC	??	54	M		Farmer		Germany

Next Page-264
Previous Page-262 <-

Back to County Page
Back to Census Page

SCHEDULE 1. Free Inhabitants in T6S R7W, in the County of RANDOLPH, STATE of ILLINOIS enumerated by me, on the 3rd day of AUGUST 1860. J. R. Shannen, Agent

Post Office: ELLIS GROVE

L #	H # *****	F # *****	SURNAME	GIVEN	AGE	SEX	WBO	OCCUPATION	Place of Birth
1	2154	2164	HARMAN	James	58	M		Farmer	Tennessee
2				Jane	45	F			Illinois
3				Donna	20	F			"
4				Abram	15	M			Missouri
5				Jans	11	M			"
6				James	07	M			Illinois
7				Adeline E.	05	F			"
8	2155	2165	MAKEY	William	30	M		Farmer	Ohio
9				Mary	25	F			Illinois
10				Ed	03	M			"
11				George	02	M			"
12				Urish	01	F			"
13				Jane	1/12	F			"
14	2156	2166	OLS	Alonzo	35	M		Farmer	Tennessee
15				Elizabeth	27	F			"
16				Charles	07	M			Illinois
17				Melissa	05	F			"
18				Lyman	03	M			"
19	2157	2167	CUSLIN	Mary	70	F		Farmer	Pennsylvania
20				Elizabeth	38	F			Illinois
21			MOORE	Sampson	02	M			"
22	2158	2168	GAUT	Thomas	57	M		Farmer	Kentucky
23				Sorthuies	51	F			North Carolina
24	2159	2169	GAUT	Thomas	20	M		Farmer	Illinois
25				Jane	21	F			"
26			HARMAN	Phillip	28	M		Farmer	"
27			GAUT	Elizabeth A.	22	F			"
28				Adeline	1/12	F			"
29	2160	2170	GAUT	Robert	28	M		Farmer	"
30				Catherine	23	F			"
31				Siluetin ?	4/12	M			"
32			FOULS	Thomas	13	M			"
33			GAUT	Armanda E.	08	F			"
34	2161	2171	BEAN	David C.	24	M		Farmer	Ohio
35				Lydia	23	F			Illinois
36				William H.	10/12	M			"

SCHEDULE 1. Free Inhabitants in 165 RTW, in the County of RANDOLPH, STATE of ILLINOIS enumerated by me, on the 1st day of AUGUST 1860. I. R. Shannon, Agent

Post Office: LILLIS GROVE

Line	Dwelling-House Number	Family Number	SURNAME	GIVEN	Age	Sex	Color	OCCUPATION	Place of Birth
1	2151	2161	HARMAN	James	58	M		Farmer	Tennessee
2				Jane	45	F			Illinois
3				Dessie	20	F			"
4				Abram	15	M			Missouri
5				Jacob	11	M			"
6				James	07	M			Illinois
7				Adeline E.	05	F			"
8	2155	2165	MAKEY	William	30	M		Farmer	Ohio
9				Mary	25	F			Illinois
10				Eli	03	M			"
11				George	02	M			"
12				Frank	01	F			"
13				Infant	1/12	F			"
14	2155	2166	GILS	Nancy	35	M		Farmer	Tennessee
15				Elizabeth	27	F			"
16				Charles	07	M			Illinois
17				Melissa	05	F			"
18				Lyman	03	M			"
19	2157	2167	CISTIN	Mary	78	F		Farmer	Pennsylvania
20				Elizabeth	36	F			Illinois
21			MOORE	Sampson	01	M			"
22	2158	2168	GAUT	Thomas	57	M		Farmer	Kentucky
23				Sorphinia	51	F			North Carolina
24	2159	2169	GAUT	Thomas	26	M		Farmer	Illinois
25				Jane	21	F			"
26			HARMAN	Phillip	28	M		Farmer	"
27			GAUT	Elizabeth A.	22	F			"
28				Adeline	1/12	F			"
29	2160	2170	GAUT	Robert	28	M		Farmer	"
30				Catherine	21	F			"
31				Silentje T	4/12	M			"
32			JOCIS	Thomas	13	M			"
33			GAUT	Armanda E.	09	F			"
34	2161	2171	BEAN	David C.	24	M		Farmer	Ohio
35				Lydia	21	F			Illinois
36				William H.	10/12	M			"

37	2162	2172	WILLIAMSON	Bud	51	M		Farmer	North Carolina
38				Maria E.	44	F			South Carolina
39				Margaret	18	F			Illinois
40				Cynthia	18	F			"

demc

Next Page-291
Previous Page-289 <-
Back to County Page
Back to Census Page

37	2162	2172	WILLIAMSON	Bud	21	N	Farmer		North Carolina
38				Maria E.	14	F			South Carolina
39				Margaret	15	F			Illinois
40				Cyntia	18	F			"

Next Page-291
Previous Page-289 <-

Back to County Page
Back to Census Page

SCHEDULE 1. Free Inhabitants in T6S R7W, in the County of RANDOLPH, STATE of ILLINOIS enumerated by me, on the 3rd day of AUGUST 1860. J. R. Shannen, Agent

Post Office: ELLIS GROVE

L #	H # *****	F # *****	SURNAME	GIVEN	AGE	SEX	WBO	OCCUPATION	Place of Birth
1			CRISLU	John	35	M		Farmer	Illinois
2				Eliza	35	F			Kentucky
3			DEAN	Charles	17	M		Farm Laborer	"
4				Sarah	14	F			"
5			CRISLU	Cecilia	03	F			Illinois
6				Jane	7/12	F			"
7				Essa	7/12	F			"
8	2170	2188	WUHISH	Christopher	40	M		Farmer	Germany
9				Anna C.	38	F			"
10				Anna	11	F			Illinois
11				Mathew	07	M			"
12				Justice	04	M			"
13				Cifmont	01	M			"
14	2171	2181	STORMONT	Frederick	35	M		Farmer	Germany
15				Duriak	35	F			"
16				Crisler	09	M			"
17				Lspine	07	F			"
18				Mume	03	F			"
19	2172	2182	CONAUT	Nathan	70	M		Farmer	Massachusetts
20				Elizabeth	54	F			Illinois
21	2173	2183	"	James H.	32	M		Cooper	"
22				Sulman	22	M		Farmer	"
23				Sarah	15	F		Teacher	"
24				Caroline	10	F			"
25	2174	2184	MANN	Justine A.	32	M		Farmer	"
26				Harriet	27	F			Maine
27				John O.	08	M			"
28				Edward W.	05	M			"
29	2175	2185	HILL	James	36	M		Farmer	New York
30				Polly	29	F			"
31				Lana	10	F			"
32	2176	2186	HARMAN	Felix	26	M		Farmer	Illinois
33				Matilda R.	28	F			"
34				Clarence	1/12	M			"
35	2177	2187	HOSIAM	John	65	M		Farmer	Tennessee
36				Elizabeth	60	F			Kentucky

SCHEDULE 1. Free Inhabitants in TOWN/W. in the County of RANDOLPH, STATE of ILLINOIS enumerated by me, on the 3rd day of AUGUST 1860, J. R. Shannon, Agent

Post Office: ELLIS GROVE

L. N.	Dwell.	Fam.	SURNAME	GIVEN	AGE	SEX	W. B. O	OCCUPATION	Place of Birth
1			CONNELL	John	32	M		Farmer	Illinois
2				Eliza	28	F			Kentucky
3			INGAN	Charles	17	M		Farm Laborer	"
4				Sarah	14	F			"
5			CONNELL	Cecilia	03	F			Illinois
6				Jane	7/12	F			"
7				Ann	7/12	F			"
8	2170	2188	WOLFSH	Christopher	40	M		Farmer	Germany
9				Anna C.	38	F			"
10				Anna	11	F			Illinois
11				Matthew	07	M			"
12				Justice	04	M			"
13				Clement	01	M			"
14	2171	2189	STORMONT	Frederick	35	M		Farmer	Germany
15				Dorothy	35	F			"
16				Esther	09	M			"
17				Louisa	07	F			"
18				Minnie	03	F			"
19	2172	2190	CONNELT	William	70	M		Farmer	Massachusetts
20				Elizabeth	64	F			Illinois
21	2173	2193	"	James H.	32	M		Cooper	"
22				Solomon	22	M		Farmer	"
23				Sarah	18	F		Teacher	"
24				Caroline	10	F			"
25	2174	2194	MYNN	Justine A.	32	M		Farmer	"
26				Harriet	27	F			Maine
27				John O.	08	M			"
28				Edward W.	05	M			"
29	2175	2195	HILL	James	36	M		Farmer	New York
30				Polly	30	F			"
31				Lucy	16	F			"
32	2176	2196	HARMAN	Polly	26	M		Farmer	Illinois
33				Matilda R.	28	F			"
34				Clarence	1/12	M			"
35	2177	2197	HOSIAN	John	45	M		Farmer	Tennessee
36				Elizabeth	40	F			Kentucky

37			FOWLER	Joseph	10	M			Illinois
38	2178	2188	LIVELY	Edward R.	28	M		Cooper	"
39				Amanda	22	F			"
40				Amos W.	05	M			"

demc

Next Page-293
Previous Page-291 <-

Back to County Page
Back to Census Page

37			BOWLER	Joseph	10	M			Illinois
38	1170	2136	LAYER	Edward R.	35	M		Cooper	"
39				Amanda	22	F			"
40				Anna M.	05	M			"
Dow									

Next Page-293
Previous Page-291 <-

Back to County Page
Back to Census Page

SCHEDULE 1. Free Inhabitants in T6S R6W, in the County of RANDOLPH, STATE of ILLINOIS enumerated by me, on the 1st day of AUGUST 1860. J. R. Shannen, Agent

Post Office: BREMEN

Page: 281 / 868 /OF 1023

L #	H # *****	F # *****	SURNAME	GIVEN	AGE	SEX	WBO	OCCUPATION	Place of Birth
1	2083	2093	HARMAN	George	31	M		Farmer	Illinois
2				Marg't E.	26	F			"
3				Adeline	05	F			"
4				Jasper	04	M			"
5				Isaac	02	M			"
6	2084	2094	HATHAWAY	Milton	47	M		Farmer	Kentucky
7				Harriet	47	F			"
8				James	23	M		Farm Laborer	Illinois
9				Theadore	21	M		"	"
10				John	19	M		"	"
11				Eliza	16	F			"
12				Willis	15	M			"
13				Alfred	11	M			"
14				Benjamin	08	M			"
15	2085	2095	GANT	John H.	68	M		Farmer	England
16				Chitha	68	F			"
17			JACOBS	Ellen	12	F			Illinois
18	2086	2096	HARDY	William	32	M		Farmer	"
19				Elizabeth	23	F			"
20				James	03	M			"
21				David	02	M			"
22				Marg't	03	F			"
23	2087	2097	MAHAN	Hannah	47	F		Farmer	Kentucky
24			HATHAWAY	David	23	M		"	Illinois
25				Jas. P.	21	M		"	"
26				Sarah F.	18	F			"
27	2088	2098	HANNEN	William	37	M		Farmer	"
28				Sarah	34	F			"
29				Delina	13	M			"
30				Jackson	12	M			"
31				Eliza H.	10	F			"
32				William	08	M			"
33				Robert	06	M			"
34				Rosanna	02	F			"
35	2089	2099	HARMAN	Jno C.	32	M		Farmer	"
36				Marg't A.	29	F			"

SCHEDULE 1. Free inhabitants in Yes Row in the County of Randolph, State of Illinois enumerated by me, on the 1st day of August 1860. L. R. Shannon, Agent.

Post Office: Herman Page: 181 / 565 / OF 1023

L. N.	H. N.	F. N.	SURNAME	GIVEN	A. G.	S. E. X.	W. B. O.	OCCUPATION	Place of Birth
1	2093	2093	HARMAN	George	35	M		Farmer	Illinois
2				Mary'r E.	26	F			"
3				Adelaa	05	F			"
4				Jasper	04	M			"
5				Isaac	02	M			"
6	2094	2094	HATHAWAY	Milton	47	M		Farmer	Kentucky
7				Harriet	47	F			"
8				James	23	M		Farm Laborer	Illinois
9				Theodore	21	M		"	"
10				John	15	M		"	"
11				Ellen	16	F			"
12				Willis	15	M			"
13				Alfred	11	M			"
14				Benjamin	08	M			"
15	2095	2095	GANT	John H.	56	M		Farmer	England
16				Collins	05	F			"
17			JACOBS	Ellen	12	F			Illinois
18	2096	2096	HARDY	William	22	M		Farmer	"
19				Elizabeth	22	F			"
20				James	03	M			"
21				David	02	M			"
22				Mary'r	03	F			"
23	2097	2097	MAHAN	Hannah	47	F		Farmer	Kentucky
24			HATHAWAY	David	23	M		"	Illinois
25				Ann E.	21	M		"	"
26				Sarah E.	18	F			"
27	2098	2098	HANNEN	William	37	M		Farmer	"
28				Sarah	34	F			"
29				Dallas	15	M			"
30				Jackson	12	M			"
31				Eliza H.	10	F			"
32				William	08	M			"
33				Robert	05	M			"
34				Hannon	02	F			"
35	2099	2099	HARMAN	Jas C.	32	M		Farmer	"
36				Mary'r A.	29	F			"

37		James A.	11	M			"
38		Amanda	09	F			"
39		Marg't E.	07	F			"
40		Robert R.	05	M			"

demc

Next Page-282
Previous Page-280 <-
Back to County Page
Back to Census Page

SCHEDULE 1. Free Inhabitants in T6S R6W, in the County of RANDOLPH, STATE of ILLINOIS enumerated by me, on the 1st day of AUGUST 1860. J. R. Shannen, Agent

Post Office: BREMEN Page: 282 / 869 /OF 1023

L #	H # *****	F # *****	SURNAME	GIVEN	AGE	SEX	WBO	OCCUPATION	Place of Birth
1	2090	2100	WILLIAMSON	Fred'k	35	M		Farmer	Hanover
2				Wilhelmina	33	F			"
3				Dortha	05	F			Illinois
4				Fred	02	M			"
5				Henry	01	M			"
6	2091	2101	CARLYLE	Mary	34	F		Farmer	Scotland
7				Frances	14	F			Illinois
8				Sarah	12	F			"
9				Mary	10	F			"
10				William	05	M			"
11				Eliza	02	F			"
12	2092	2102	ELLIOTT	Joseph	50	M		Farmer	North Carolina
13				Caroline	50	F			"
14				Henry	21	M		Farm Laborer	Illinois
15				Abram	18	M		"	"
16				Delila	15	F			"
17				Lena	11	F			"
18				Clara	10	F			"
19			MILLER	Eva	75	F			"
20	2093	2103	DILLARD	William	70	M			Virginia
21				Elizabeth	36	F			"
22	2094	2103	MARTIN	John M.	49	M		Farmer	South Carolina
23				James	19	M		"	Illinois
24				Olive	17	F			"
25				Eliza	14	F			"
26	2095	2105	OLIN	Adam	57	M		Farmer	South Carolina
27				Rebecca	53	F			"
28				Alex	26	M			Illinois
29				William	22	M			"
30				Marg't	16	F			"
31				John	12	M			"
32	2096	2106	MYERS	Mary	37	F		Farmer	Germany
33				Catherine	14	F			Illinois
34				John	09	M			"
35				Louis	07	M			"
36				Agnes	04	F			"

SCHEDULE 1. Free Inhabitants in Township 10S R5W, in the County of RANDOLPH, STATE of ILLINOIS enumerated by me, on the 1st day of AUGUST 1850. J. R. Shannon, Agent

Post Office: BREMEN

L. N.	H. N.	F. N.	SURNAME	GIVEN	AGE	SEX	W. B. D.	OCCUPATION	Place of Birth
1	2090	2100	WILLIAMSON	Fred'k	24	M		Farmer	Illinois
2				William	21	F			"
3				Sarah	05	F			Illinois
4				Fred	02	M			"
5				Henry	01	M			"
6	2091	2101	CARLYLE	Mary	34	F		Farmer	Scotland
7				Frances	14	F			Illinois
8				Sarah	12	F			"
9				Mary	10	F			"
10				William	05	M			"
11				Eliza	02	F			"
12	2092	2102	ELLIOTT	Joseph	50	M		Farmer	North Carolina
13				Caroline	50	F			"
14				Henry	21	M		Farm Laborer	Illinois
15				Abram	18	M		"	"
16				Hulda	15	F			"
17				Lewis	11	F			"
18				Clara	10	F			"
19			MILLER	Eva	75	F			"
20	2093	2103	DILLARD	William	70	M			Virginia
21				Elizabeth	36	F			"
22	2094	2104	MARTIN	John M.	47	M		Farmer	South Carolina
23				James	19	M		"	Illinois
24				Olive	17	F			"
25				Zelda	14	F			"
26	2095	2105	OLIN	Adam	57	M		Farmer	South Carolina
27				Rebecca	53	F			"
28				Alex	24	M			Illinois
29				William	22	M			"
30				Mary'r	16	F			"
31				John	12	M			"
32	2096	2106	MYERS	Mary	37	F		Farmer	Germany
33				Catherine	14	F			Illinois
34				John	09	M			"
35				Louis	07	M			"
36				Agnes	04	F			"

37	2097	2107	HARMANS	Michael	29	M		Farmer	"
38				Palentine	24	F			"
39				Palentine	01	F			"
40			ENGER	Adams	18	M		Farm Laborer	Bavaria

demc

Next Page-283
Previous Page-281 <-

Back to County Page
Back to Census Page

37	2097	2107	HANSBANK	Mildred	29	M	Farmer	-
38				Valentine	24	F		-
39				Valentine	01	F		-
40			ENCKER	Adams	18	M	Farm Laborer	Renrtle

Next Page-283
Previous Page-281 <-

Back to County Page
Back to Census Page

SCHEDULE 1. Free Inhabitants in T6S R7W, in the County of RANDOLPH, STATE of ILLINOIS enumerated by me, on the 3rd day of AUGUST 1860. J. R. Shannen, Agent

Post Office: ELLIS GROVE

L #	H # *****	F # *****	SURNAME	GIVEN	AGE	SEX	WBO	OCCUPATION	Place of Birth
1			LIVELY	Margaret	03	F			Illinois
2				Ellen	01	F			"
3			HARMON	Michael	22	M		Cooper	"
4	2179	2189	McKEY	James	31	M		Farmer	Ohio
5			HAMILTON	Alfred	48	M		"	Virginia
6	2180	2190	HULS	Joel	22	M		"	Ohio
7				Mary J.	22	F			"
8	2181	2191	HUGHES	John	46	M		Farmer	Illinois
9				Maria	48	F			Georgia
10				Mary	19	F			Illinois
11				George	14	F			"
12				Thankful M.	13	F			"
13				Sarah M.	11	F			"
14	2182	2192	CLAREY	James	55	M		Farmer	Ireland
15				Joan	48	F			"
16				John	20	M		Farmer	"
17				Ellen	18	F			"
18				Mary	16	F			"
19				Jemina	15	F			"
20				Ann	10	F			"
21				Margaret	06	F			New York
22				Delra	05	F			"
23	2183	2193	HANE	John	34	M		Farmer	Ireland
24				Bridget	22	F			"
25				William	03	M			Illinois
26				Joan	02	F			"
27				Catherine	4/12	F			"
28	2184	2194	SKINNER	John B.	25	M		Farmer	Ohio
29				Margaret	19	F			"
30	2185	2195	SEYMORE	George D.	29	M		Farmer	Connecticut
31				Elizabeth	36	F			"
32				Charles W.	18	M		not listed	Illinois
33				Mac M.	21	M		not listed	"
34	2186	2196	EBER	Andrew	48	M		not listed	Germany
35				Mary	32	F			"
36				Anna	09	F			Missouri

SCHEDULE 1. Free Inhabitants in TEN-MILE in the county of HAMILTON, STATE of ILLINOIS enumerated by me, on the 3rd day of AUGUST 1860. J. R. Shannon, Agent.

Post Office: HILLS GROVE

L. N.	H. N.	F. N.	SURNAME	GIVEN	A. G. E	S. E. X	W. B. O.	OCCUPATION	Place of Birth
1			LIVELY	Margaret	62	F			Illinois
2				Ellen	31	F			"
3			HARMON	Mildred	22	M		Cooper	"
4	2179	2189	MILLER	James	31	M		Farmer	Ohio
5			HAMILTON	Alfred	48	M		"	Virginia
6	2180	2190	HILLS	Joel	22	M		"	Ohio
7				Mary A.	22	F			"
8	2181	2191	BECKISS	John	46	M		Farmer	Illinois
9				Maria	45	F			Georgia
10				Mary	19	F			Illinois
11				George	14	M			"
12				Theodtul M.	13	F			"
13				Sarah M.	11	F			"
14	2182	2192	CLARKEY	James	55	M		Farmer	Ireland
15				Ann	48	F			"
16				John	20	M		Farmer	"
17				Ellen	18	F			"
18				Mary	16	F			"
19				Jemima	15	F			"
20				Ann	10	F			"
21				Margaret	06	F			New York
22				Doira	03	F			"
23	2183	2193	HANE	John	34	M		Farmer	Ireland
24				Bridget	22	F			"
25				William	03	M			Illinois
26				Joan	02	F			"
27				Catherine	0/12	F			"
28	2184	2194	SKINNER	John B.	25	M		Farmer	Ohio
29				Margaret	19	F			"
30	2185	2195	SEYMORE	George D.	29	M		Farmer	Connecticut
31				Elizabeth	30	F			"
32				Charles W.	18	M		not listed	Illinois
33				Mae M.	21	M		not listed	"
34	2186	2196	EMEE	Andrew	45	M		not listed	Germany
35				Mary	22	F			"
36				Anna	00	F			Missouri

37				Mary	07	F			"
38				George	02	M			Illinois
39				Stephanie	10/12	M			"
40	2187	2197	MULHALLAND	William	46	M		Farmer	Ireland

demc

Next Page-294
Previous Page-292 <-

Back to County Page
Back to Census Page

SCHEDULE 1. Free Inhabitants in T6S R7W, in the County of RANDOLPH, STATE of ILLINOIS enumerated by me, on the 6th day of AUGUST 1860. J. R. Shannen, Agent

Post Office: KASKASKIA

L #	H # *****	F # *****	SURNAME	GIVEN	AGE	SEX	WBO	OCCUPATION	Place of Birth
1			HULS	Nancy	10	F			Indiana
2				Scott A.	08	M			Illinois
3				Harriet	05	F			"
4				Squire H.	03	M			"
5				Eliza J.	01	F			"
6	2262	2272	BOOKER ?	Leonardo	72	M		Farmer	Virginia
7				Harriet	52	F			New York
8			BOND	Minerva	12	F			Ohio
9				Benjamin	10	M			"
10	2263	2273	KANADA	Henry	42	M		Farmer	"
11				Elizabeth	40	F			Indiana
12				James	21	M			"
13				Dudley	17	M			Missouri
14				Margaret F.	15	F			"
15				Melinda A.	12	F			"
16				Mary E.	11	F			"
17				George W.	07	M			Illinois
18	2264	2274	HARRISON	Joseph	72	M		Farmer	Tennessee
19				Elizabeth	64	F			Kentucky
20				Henry	34	M			Illinois
21				Daniel	20	M			"
22				Robert	17	M			"
23				Harriet	16	F			"
24			IRVING	Sarah	13	F			"
25	2265	2275	HARMON	Elijah	49	M		Farmer	"
26			ROBERTS	James	23	M			New York
27	2266	2276	WILLIAMSON	Francis	29	M		Farmer	Kentucky
28				Mary	26	F			Ohio
29				Riley	11	M			Illinois
30				Edward	07	M			"
31			STYLE	Joseph	21	M			Ohio
32			KARMEN	Louis	30	M		Farmer	Kentucky
33				Lola	20	F			"
34				Charles	7/12	M			Illinois
35	2267	2277	HARMON	Abram	33	M		Farmer	"
36				Anna	31	F			Pennsylvania

SCHEDULE 1. Free Inhabitants in 126 ROW in the County of RANDOLPH STATE of ILLINOIS enumerated by me, on the 6th day of AUGUST 1860. A. R. Shannon, Agent

Post Office: KASKASKIA

L. Dwell.	H. Fam.	F. Free	SURNAME	GIVEN	A. G. E.	S. E. X.	W. B. O.	OCCUPATION	Place of Birth
1			HILL	Nancy	10	F			Indiana
2				Scott A.	08	M			Illinois
3				Harriet	05	F			"
4				Squire H.	03	M			"
5				Ellen J.	01	F			"
6	2262	2272	BOOKER ?	Lucinda	72	M		Farmer	Virginia
7				Harriet	52	F			New York
8			BOYD	Minerva	12	F			Ohio
9				Benjamin	10	M			"
10	2263	2273	KANADA	Henry	42	M		Farmer	"
11				Elizabeth	40	F			Indiana
12				James	21	M			"
13				Dudley	17	M			Missouri
14				Margaret E.	15	F			"
15				Melinda A.	13	F			"
16				Mary E.	11	F			"
17				George W.	07	M			Illinois
18	2264	2274	HARRISON	Joseph	72	M		Farmer	Tennessee
19				Elizabeth	60	F			Kentucky
20				Henry	34	M			Illinois
21				Daniel	20	M			"
22				Robert	17	M			"
23				Marcus	16	F			"
24			HAYNES	Sarah	12	F			"
25	2265	2275	HARMON	Elijah	49	M		Farmer	"
26			ROBERTS	James	23	M			New York
27	2266	2276	WILLIAMSON	Francis	25	M		Farmer	Kentucky
28				Mary	25	F			Ohio
29				Riley	11	M			Illinois
30				Edward	07	M			"
31			STYLE	Joseph	24	M			Ohio
32			KARNEY	Louis	30	M		Farmer	Kentucky
33				Lois	29	F			"
34				Charles	7/12	M			Illinois
35	2267	2277	HARMON	Abram	35	M		Farmer	"
36				Anna	31	F			Pennsylvania

37	Elizabeth	10	F			Illinois
38	Clara	08	F			"
39	Thomas	06	M			"
40	Francis	02	M			"

deme

Next Page-306
Previous Page-304 <-

Back to County Page
Back to Census Page

SCHEDULE 1. Free Inhabitants in T6S R7W, in the County of RANDOLPH, STATE of ILLINOIS enumerated by me, on the 6 day of AUGUST 1860. J. R. Shannen, Agent

Post Office: KASKASKIA Page: 312 / 902 OF 1023 (total 433)

L #	H # *****	F # *****	SURNAME	GIVEN	AGE	SEX	WBO	OCCUPATION	Place of Birth
1			LUST	John	04	M			Illinois
2				"Infant"	4/12	F			"
3	2308	2318	BACKUS	John	90	M	B	Farmer	Virginia
4				Lyatt	25	F	B		Illinois
5				Peter	22	M	B	Farmer	"
6									
7									
8									
9									
10				CONCLULDED					
11	2309	2319	McGUIRE	William	38	M		Farmer	Pennsylvania
12				Rachael A.	36	F			Ohio
13				George W.	16	M			"
14				Mary E.	14	F			"
15				Hesler	12	F			"
16				Albin C.	07	M			Illinois
17	2310	2320	ANDERSON	Charles	60	M		Farmer	Germany
18				Sophia	60	F			"
19				Frederick	20	M		"	Illinois
20	2311	2321	HICKMAN	Gabriel	25	M		"	Germany
21				Rosella	23	F			"
22				Elizabeth	05	F			Illinois
23				Sarah	01	F			"
24			WEINFELD	William	54	M			Germany
25	2312	2322	LINDER	Phillip	50	M		Farmer	"
26				Barbara	48	F			"
27				William	19	M		Farmer	Illinois
28				Phillip	17	M		"	"
29				George	16	M		"	"
30				Louisa	10	F			"
31				Mary	08	F			"
32			HESS	Fred'k	20	M		Farm Laborer	"
33	2313	2323	HARMON	James	36	M		Farmer	"
34				William	11	M			"
35			GLOVE	Henry	17	M		Farm Laborer	"
36	2314	2324	HICKMAN	Phillip	35	M		Farmer	Bavaria
37				Martha	33	F			"

SCHEDULE 1, Free Inhabitants in THE RTW, in the County of RANDOLPH, STATE of ILLINOIS enumerated by me, on the 6 day of AUGUST 1850. L. R. Sheppard, Agent

Post Office: KASKASKIA Page: 312 / 992 OF 1023 (total 423)

L. N.	Dwelling	Family	SURNAME	GIVEN	Age	Sex	Color	OCCUPATION	Place of Birth
1			LIST	John	64	M			Illinois
2			"Julius"		412	F			"
3	2308	2318	RACKUS	John	90	M	B	Farmer	Virginia
4				Lyon	53	F	B		Illinois
5				Peter	22	M	B	Farmer	"
6									
7									
8									
9									
10				CONCLUDED					
11	2309	2319	MCCUTIRE	William	38	M		Farmer	Pennsylvania
12				Rachael A.	36	F			Ohio
13				George W.	16	M			"
14				Mary E.	14	F			"
15				Hester	12	F			"
16				Alfin C.	07	M			Illinois
17	2310	2320	ANDERSON	Charles	40	M		Farmer	Germany
18				Sophia	30	F			"
19				Frederick	20	M		"	Illinois
20	2311	2321	HICKMAN	Gabriel	25	M		"	Germany
21				Rosalia	23	F			"
22				Elizabeth	05	F			Illinois
23				Sarah	04	F			"
24			WEINFIELD	William	34	M			Germany
25	2312	2322	LINDER	Philip	50	M		Farmer	"
26				Barbara	48	F			"
27				William	15	M		Farmer	Illinois
28				Philip	17	M		"	"
29				George	13	M		"	"
30				Louisa	10	F			"
31				Mary	08	F			"
32			HEAS	Frank	20	M		Farm Laborer	"
33	2313	2323	HARMON	James	36	M		Farmer	"
34				William	11	M			"
35			CLOVE	Henry	17	M		Farm Laborer	"
36	2314	2324	HICKMAN	Philip	15	M		Farmer	Bavaria
37				Martha	32	F			"

38	Margire	12	F			Ohio
39	Phillip	09	M			"
40	Fredda	07	F			Illinois

demc

Next Page-313
Previous Page-311 <-

Back to County Page
Back to Census Page

SCHEDULE 1. Free Inhabitants in The City of CHESTER, in the County of RANDOLPH, STATE of ILLINOIS enumerated by me, on the 20 day of AUGUST 1860. J. R. Shannen, Agent

Post Office: CHESTER

L #	H # *****	F # *****	SURNAME	GIVEN	AGE	SEX	WBO	OCCUPATION	Place of Birth
1			CLANCY	Thomas	09	M			Illinois
2				John	06	M			"
3				Michael	04	M			"
4				Julia L.	6/12	F			"
5				John	60	M		Laborer	Ireland
6				Michael	12	M			"
7	2710	2720	ANDERSON	E. J.	40	F		Hotelkeeper	Pennsylvania
8				A. A.	22	M		"	"
9				Thomas A.	21	M			"
10				W. C. J.	16	M			Illinois
11				Mary	14	F			"
12				J. J.	03	M			"
13			MASON	George W.	24	M		Rafts man	New York
14			SANDERS	J. M.	50	M		Carpenter	Virginia
15				John	16	M		"	Arkansas
16			STANWOOD	Chas.	25	M		?	Massachusetts
17			LOCKARD	E. P.	40	M		Rafts man	Pennsylvania
18			MORGAN	Robert	45	M		Laborer	Wales
19			HARMON	George W.	23	M		Clerk	Pennsylvania
20			MECKLENBURGER	A.	35	M		Bank Clerk	France
21			PARKS	John	50	M		Merchant	Kentucky
22				Butte	27	M		"	Illinois
23			? ?	William	34	M		Livery	"
24			KENNEDY	Mary A.	24	F		Domestic	Ireland
25	2711	2721	FRANCIS	Horace	55	M			Connecticut
26				Letha	50	F			Virginia
27			STANBIRD	H. J.	26	F			Illinois
28			FRANCIS	E. F.	24	F			"
29				Julia	19	F			"
30			STARBIRD	Fanny	05	F			"
31	2712	2722	WILKINS	George	60	M		Laborer	Ireland
32				Bridget	35	F			"
33	2713	2723	SMITH	M. T.	49	M		Baker	Germany
34				Anna	45	F			France
35				Tomas	22	M		?	New York
36				Lena	18	F			Illinois

SCHEDULE I. Free inhabitants in The City of CHESTER in the County of RANDOLPH STATE of ILLINOIS enumerated by me, on the 20 day of AUGUST 1860. J. M. Shannon, Agent

Post Office: CHESTER Page: 364 (354) Of 1023 (total 123)

L. N.	H. O.	F. O.	NAME	CITY	A. G. E	S. E. X	W. B. O	OCCUPATION	Place of Birth
1			CLANCY	Thomas	60	M			Illinois
2				John	66	M			"
3				Michael	24	M			"
4				Julia I.	6/12	F			"
5				John	60	M		Laborer	Ireland
6				Michael	12	M			"
7	2710	2720	ANDERSON	S. A.	40	F		Housekeeper	Pennsylvania
8				A. A.	22	M		"	"
9				Thomas A.	21	M			"
10				W. C. L.	16	M			Illinois
11				Mary	14	F			"
12				J. A.	08	M			"
13			MANON	George W.	24	M		Hotel man	New York
14			SANDERS	J. M.	50	M		Carpenter	Virginia
15				John	16	M		"	Arkansas
16			STANWOOD	Chas.	25	M		"	Massachusetts
17			LOCKARD	E. F.	40	M		Hotel man	Pennsylvania
18			MORGAN	Robert	45	M		Laborer	Wales
19			BARNON	George W.	23	M		Clerk	Pennsylvania
20			MCCLENNEGEN	A.	35	M		Book Clerk	France
21			PARKS	John	50	M		Merchant	Kentucky
22				Hiram	27	M		"	Illinois
23			T. T.	William	34	M		Lawyer	"
24			KENNEDY	Mary A.	24	F		Housework	Ireland
25	2711	2721	FRANCIS	Horace	35	M			Connecticut
26				Lydia	30	F			Virginia
27			STANBURY	M. A.	36	F			Illinois
28			FRANCIS	S. E.	24	F			"
29				Julia	19	F			"
30			STANBRID	Fanny	18	F			"
31	2712	2722	WILKINS	George	40	M		Laborer	Ireland
32				Bridget	35	F			"
33	2713	2723	SMITH	M. T.	40	M		Baker	Germany
34				Anna	45	F			France
35				James	22	M		T	New York
36				Lana	19	F			Illinois

37		Martin	16	M			"
38		Michael	10	M			"
39		Catherine	07	F			"
40		George	05	M			"

deme

Next Page-365
Previous Page-363 <-

Back to County Page
Back to Census Page

AUCTION-WAREHOUSE.COM
FREE AUCTIONS FOR EVERYONE!

101 Hot Tax Tips

Auction #162669: Harmon Genealogy

Main Categories : Everything Else : Genealogy

Currently:	**$9.95**	First bid:	**$9.95**
Quantity:	**1**	Bid Increment:	**$1.00**
		# of Bids:	**0**
Seller (rating):	**theodore** (1)	Auction Status:	**CLOSED**

view comments in seller's Feedback Profile | view seller's other auctions | ask seller a question

Auction Start:	02/27/2004 / 05:26 AM PST	Mail this auction to a friend
Auction End:	03/05/2004 / 05:26 AM PST	Watch this auction
Location:	Saco, ME	
Shipping Cost:	$1.00	
Shipping Policy:	USPS 1st class	
Payment Methods:	PayPal,personal checks,MO	

Description

The Harmon Genealogy, Comprising All Branches In New England

This is a CD of a book compiled and edited by Artemas C. Harmon, 1920.This genealogy covers all branches of Harmon's in New England including the Scarborough, Maine branch, the Saco, and York, Maine branch, the Springfield, Mass. branch, and the Braintree, Mass. branch and contains the records of over 5000 descendants and a mass of historical data..This is in pdf format, so you will need the Acrobat Reader to view it.This free reader can be downloaded from www.adobe.comThere is a free windows version included with the cd also. Scans below may appear distorted, but cd's are much more clear.Buyer to pay s/h of $1.00Personal checks accepted but must clear (7-10 days from receipt) before shipment.

Powered by eBay Turbo Lister

On Oct-10-03 at 04:42:53 PDT, seller added the following information:

AUCTIONS - FREE AUCTIONS FOR EVERYONE!

101 Hot Tax Tips

Auction #162569: Harmon Genealogy

Main Categories : Everything Else : Genealogy

Currently:	$9.95	First bid:	$9.95
Quantity:	1	Bid Increment:	$1.00
		# of Bids:	0
Seller (rating):	theodore (1)	Auction Status:	CLOSED

view comments in seller's Feedback Profile | view seller's other auctions | ask seller a question

Auction Start:	02/27/2004 / 05:26 AM PST	Mail this auction to a friend
Auction End:	03/05/2004 / 05:26 AM PST	Watch this auction
Location:	Saco, ME	
Shipping Cost:	$1.00	
Shipping Policy:	USPS 1st class	
Payment Methods:	PayPal,personal checks,MO	

Description

The Harmon Genealogy, Comprising All Branches in New England

This is a CD of a book compiled and edited by Ansmas C. Harmon, 1920. This genealogy covers all branches of Harmon's in New England including the Blanchardugh, Maine branch, the Saco, and York, Maine branch, the Springfield, Mass. branch, and the Brighton, Mass. branch and contains the records of over 5000 descendants and a mass of historical data. This is in pdf format, so you will need the Adobe Reader to view it. This free reader can be downloaded from www.adobe.com There is a free window version included with the cd also. Scans below may appear distorted, but cd's are much more clear. Buyer to pay s/h of $1.00Personal checks accepted but must clear (7-10 days from receipt) before shipment.

Powered by eBay Turbo Lister

Current High Bidders

There are no bids on this auction.

Bid on this Auction

This auction is closed. No additional bids are permitted.

REPLICANT 2™ COPY DVD MOVIES!
DVD COPYING SOFTWARE CLICK HERE TO VISIT THE WEBSITE ▶

Copyright © 2004 Auction-Warehouse.com. All Rights Reserved.
Use of this Web site constitutes acceptance of the Auction-Warehouse User Agreement and Privacy Policy.

THE GENEALOGY OF ELLEN G. WHITE
An Update

| Return to Issues and Answers Page | Return to the Homepage | About the Author |

In 1920 Ellen White's ancestry on her father's side was well documented with the publication of *The Harmon Genealogy,* by Artemas C. Harmon. In the early 1980s, in anticipation of the six-volume biography of Ellen White, to be written by Arthur White, the White Estate contracted with a professional genealogist to trace Ellen White's lineage on her mother's side—Eunice Gould Harmon. The results were printed in 1983 in the form of an ancestral chart reaching back five generations to John Gold, son of Jarvis and Mary Gold, who came to Massachusetts from Kent County, England, in 1635. The genealogy traced Ellen White's direct bloodline (mother-father-child). It did not research her siblings or the siblings of those in her direct ancestry, such as aunts, uncles, cousins, etc.

In the late 1990s questions were raised as to whether Ellen White's genealogy might be traced to New Jersey rather than New England. Consequently, in March 2000 the White Estate engaged the professional services of a certified and independent genealogist, Roger D. Joslyn, currently President of the American Society of Genealogists. His particular areas of genealogical expertise are the northeastern states of the United States from New Jersey north to New England. Mr. Joslyn was asked to review the accuracy of the earlier genealogical report, to research the possibility that Ellen White's ancestry traced to New Jersey, and to report on any other relevant records that may have come to light since the 1980s.

Mr. Joslyn rendered his report to the White Estate in May 2002. His conclusions parallel those of the previous genealogist hired twenty years earlier. Consequently, the White Estate's current position regarding Ellen White's ancestry is based on two professional genealogical studies, both of which demonstrated that Ellen White was of Anglo-Saxon origin. Since no documented evidence to the contrary has been found, the White Estate accepts the conclusion of the two genealogists that Ellen White's ancestors came directly from England to New England in 1635.

The genealogical report submitted to the White Estate as a result of the work done by Mr. Joslyn is attached, along with his introductory explanation regarding the purpose for his study, as well as his conclusions.

Ellen G. White Estate
April 2003

| Return to Issues and Answers Page | Return to the Homepage |
| About this Report | About the Author |

GOULD ANCESTRY OF ELLEN GOULD (HARMON) WHITE

THE GENEALOGY OF ELLEN C. WHITE
An Update

| Return to Issues and Answers Page | Return to the Homepage | About the Author |

In 1920 Ellen White's ancestry on her father's side was well documented with the publication of *The Harmon Genealogy*, by Artemas C. Harmon. In the early 1980s, in anticipation of the six-volume biography of Ellen White, to be written by Arthur White, the White Estate contracted with a professional genealogist to trace Ellen White's lineage on her mother's side—Eunice Gould Harmon. The results were printed in 1983 in the form of an ancestral chart reaching back five generations to John Gold, son of Jarvis and Mary Gold, who came to Massachusetts from Kent County, England, in 1635. The genealogy traced Ellen White's direct bloodline (mother-father-child). It did not research her siblings or the siblings of those in her direct ancestry, such as aunts, uncles, cousins, etc.

In the late 1990s questions were raised as to whether Ellen White's genealogy might be traced to New Jersey rather than New England. Consequently, in March 2000 the White Estate engaged the professional services of a certified and independent genealogist, Roger D. Joslyn, currently President of the American Society of Genealogists. His particular areas of genealogical expertise are the northeastern states of the United States from New Jersey north to New England. Mr. Joslyn was asked to review the accuracy of the earlier genealogical report, to research the possibility that Ellen White's ancestry traced to New Jersey, and to report on any other relevant records that may have come to light since the 1980s.

Mr. Joslyn rendered his report to the White Estate in May 2002. His conclusions parallel those of the previous genealogist hired twenty years earlier. Consequently, the White Estate's current position regarding Ellen White's ancestry is based on two professional genealogical studies, both of which demonstrated that Ellen White was of Anglo-Saxon origin. Since no documented evidence to the contrary has been found, the White Estate accepts the conclusion of the two genealogists that Ellen White's ancestors came directly from England to New England in 1635.

The genealogical report submitted to the White Estate as a result of the work done by Mr. Joslyn is attached, along with his introductory explanation regarding the purpose for his study, as well as his conclusions.

Ellen G. White Estate
April 2003,

| Return to Issues and Answers Page | Return to the Homepage |
| About this Report | About the Author |

GOULD ANCESTRY OF ELLEN GOULD (HARMON) WHITE

Joab Harmon Genealogy

Record modified: 2003-08-28

é
éê
êë
Joab Harmonê
êé
ëê
ë

Born: 1823-00-00 Tennessee USA
Died: (unknown)

Marriages:
1. 1846-04-09 Hannah J N Newport

Children of Joab Harmon and Hannah Newport:

Harriet E Harmon	b. 1850-05-00
Richard Harmon	b. about 1852-00-00
Andrew J Harmon	b. about 1855-00-00
George W Harmon	b. about 1857-00-00
John Franklin Harmon	b. 1861-00-00
Theodocia Harmon	b. 1867-00-00

Notes:

Many references have his name as Jacob, but one of his descendants writes to say it was really Joab.

Hinds Site: Genealogy of Ken Hinds -- page 6403

Name Index Surname Index Home Page

Please email me if you have any corrections, comments, or questions

hindskw@cts.com

Joab Harmon Genealogy

Record modified: 2001-08-28

6
66
66
Joab Harmon
66
66
6

Born: 1823-00-00 Tennessee USA
Died: (unknown)

Marriages:
1. 1846-04-09 Hannah J N Newport

Children of Joab Harmon and Hannah Newport:
Harriet E Harmon b. 1850-05-00
Richard Harmon b. about 1852-00-00
Andrew J Harmon b. about 1855-00-00
George W Harmon b. about 1857-00-00
John Franklin Harmon b. 1861-00-00
Theodocia Harmon b. 1867-00-00

Notes:

Many references have his name as Jacob, but one of his descendants writes to say it was really Joab.

Hinds Site: Genealogy of Ken Hinds -- page 6-903

Name Index Surname Index Home Page

Please email me if you have any corrections, comments, or questions

hindsstudio@ts.com

Genealogy.com FamilyTreeMaker Online

LEARNING CENTER | COMMUNITY | MY GENEALOGY.COM | SEARCH | SHOP | CART | ? HELP

Harmon Genealogy

Updated May 23, 2002

Holly Harmon

2824 Hancock Road

Williamstown, MA 01267

A-United States

ftm@activityresources.org

Edit Your Page

I've linked back to JOHN HARMON OF SPRINGFIELD, MA (1640's) who died in 1661. His date of birth, to my knowlege, has not been varified. It is listed as 1617 and 1623. I'm interested in primary documentation leading to his ascendants. It has been said that he had brothers who came to the new world and settled in Maine and Pennsylvania or Virginia. I would be interested in any primary source records concerning the Harmon's (Farman, Harman, Harmer, Herman) prior to 1643. My line is John (d 1661), Nathanial, Samual, Asa, Isaac (b.1751), Isaac Jr. (b 1773), Isaac (b 1811), Frank M., Francis Edward, Gilbert Martin.

Created with Family Tree Maker Find out how!

The content shown on this page has been submitted by a Genealogy.com customer, and is not subject to verification by Genealogy.com. Neither Genealogy.com nor its affiliates are responsible for the accuracy of any information contained on this page. The opinions expressed on this page are the author's alone and not the opinions of Genealogy.com.

Home | Help | About Us | Site Index | Terms of Service | Privacy | Affil

© 2003 MyFamily.com, Inc.

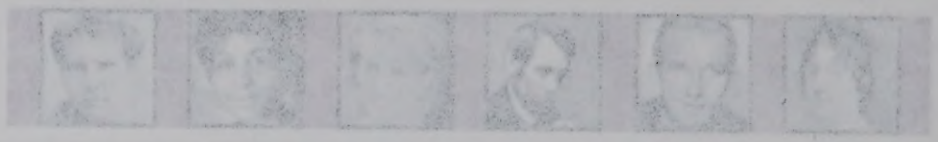

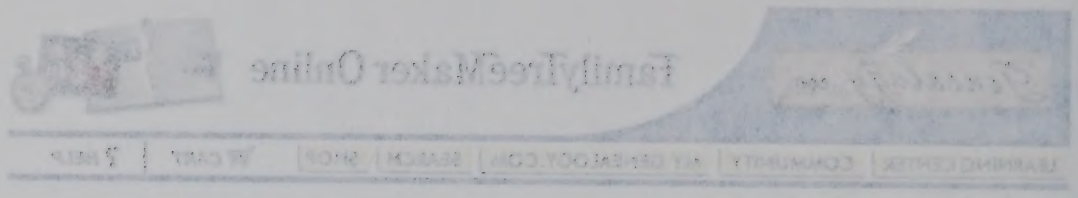

Harmon Genealogy

Updated May 23, 2002

Holly Harmon

2824 Hancock Road

Williamstown, MA 01267

A-United States

fun@activityresources.org

Edit Your Page

I've linked back to JOHN HARMON OF SPRINGFIELD, MA (1640's) who died in 1661. His date of birth, to my knowledge, has not been verified. It is listed as 1617 and 1623. I'm interested in primary documentation leading to his ascendants. It has been said that he had brothers who came to the new world and settled in Maine and Pennsylvania or Virginia. I would be interested in any primary source records concerning the Harmon's (Farman, Harman, Hamer, Herman) prior to 1643. My line is John (d 1661), Nathanial, Samuel, Asa, Isaac (b.1751), Isaac Jr. (b 1773), Isaac (b 1811), Frank M., Francis Edward, Gilbert Martin.

Create with A Family Tree Maker ® Find out how!

The content shown on this page has been submitted by a Genealogy.com customer, and is not subject to verification by Genealogy.com. Neither Genealogy.com nor its affiliates are responsible for the accuracy of any information contained on this page. The opinions expressed on this page are the author's alone and not the opinions of Genealogy.com.

Home | Help | About Us | Site Index | Terms of Service | Privacy | AFM

© 2003 MyFamily.com, Inc.

Welcome to the

Harmon Genealogical Society

This site is currently undergoing **heavy** revisions.

Please submit your lineage and check out the Message Board!

05848
Harmon's have visited this page

Page last updated March 4, 2001
Designed and maintained by Jon Harmon
Please email any comments to jharmon3@yahoo.com

Harmon Genealogy Links

- **Harmon Sites**
  - Genforum's Harmon Family Genealogy Forum
- **Related Surnames**
  - The Harmer Family Association (US Site)
  - The Harmer Family Association (UK site)
- **Allied Families**
  - Austin Families Association of America (a great page which served as most of the inspiration to create this page)
- **Personal Genealogies**
  - Holly Harmon
  - Jonathan David Harmon
  - Steven Daniel Harmon
  - Thayne Harmon
  - Jana Black
  - Matt Brown
  - Jack Fink
  - Neisha Gooden
  - Joseph Alexander Betz & Jennifer Anne (Sargent) Betz
  - Debby Epperly
  - Sue Irons (site seems to be broken, have contacted her)
- **Miscellaneous Harmon Links**
  - Harmons in the 1871 Census of Ontario - National Archives of Canada
- **General Genealogy Links**
  - Ancestry.com
  - Cyndi's List (an extensive listing of genealogy sites on the internet)
  - Family Search (LDS)
  - RootsWeb
  - Heraldry on the Internet

This is a list of known Harmon genealogy-related web sites. If you know of another, please email me.

Page last updated March 3, 2001
Designed and maintained by Jon Harmon
Please email any comments to jharmon3@yahoo.com

Harmon Genealogy Links

- **Harmon Sites**
  - Gentforum's Harmon Family Genealogy Forum

- **Related Surnames**
  - The Harmer Family Association (US Site)
  - The Harmer Family Association (UK site)

- **Allied Families**
  - Austin Families Association of America (a great page which served as most of the inspiration to create this page)

- **Personal Genealogies**
  - Holly Harmon
  - Jonathan David Harmon
  - Steven Daniel Harmon
  - Thayne Harmon
  - Jana Black
  - Mat Brown
  - Jack Pink
  - Neisha Gooden
  - Joseph Alexander Bev & Jennifer Anne (Sargent) Bev
  - Debby Epperly
  - Sue Irons (site seems to be broken, have contacted her)

- **Miscellaneous Harmon Links**
  - Harmons in the 1871 Census of Ontario - National Archives of Canada

- **General Genealogy Links**
  - Ancestry.com
  - Cyndi's List (an extensive listing of genealogy sites on the internet)
  - Family Search (LDS)
  - RootsWeb
  - Heraldry on the Internet

This is a list of known Harmon genealogy-related web sites. If you know of another, please email me.

Page last updated March 4, 2001
Designed and maintained by Jon Harmon
Please email any comments to jharmon3@yahoo.com

The Harmon Genealogy

pdf. one :)

Kenney-Harmon file.

CONTENTS.

	PAGE.
The Harmon Coat of Arms	
The Harmons in the English Navy	3
The First Harmons to Emigrate to America	4
The First Harmons in New England	4
The Scarboro, Maine, Branch of Harmons	5
The Simpson Family	12
Capt. John Elden's Family	29
Capt. Burbank's Family	35
The Freeman Family	49
The Marshall Family of Scarboro, Maine	51
The Andrews Family of Scarboro, Maine	52
The March Family	91
The Vaughn Family	117
The Descendants of Nathaniel Harmon of Livermore, Maine	130
The Descendants of George Harmon of Mount Desert, Maine	133
The Saco and York, Maine, Branch of Harmons	134
The Harmon Coat of Arms of York, Maine	136a
Samuel Bank's Family	139
The Springfield, Mass., Branch of Harmons	159
The Braintree, Mass., Branch of Harmons	251
The Descendants of George Harmon of Maryland	255
The Records of the Harmons in the American Revolution	257
The Harmons in the Mass. Militia in the War of 1812	264
The Harmons in the Aroostock War in Maine in 1839	266

THE FIRST SUBSCRIBERS TO THE HARMON GENEALOGY.

1. Charles C. Harmon, of Portland, Me.
2. Cyril P. Harmon, of West Buxton, Me.
3. Mrs. Delia P. Rich, of Old Orchard, Me.
4. Eugene L. Harmon, Portland, Me.
5. Henry A. Harmon, Rutland, Vt.
6. W. J. Harmon, W. Gardner, Me.
7. Simon P. Harmon, Portsmouth, N. H.
8. Mrs. Joseph D. Harmon, Lisbon Falls, Me.
9. Mrs. Ella I. Babb, of Portland, Me.
10. L. B. Harmon, Somerville, Mass.
11. Mrs. W. C. Foss, of Manti, Utah.
12. Miss Eva Jackson, of Washington, D. C.
13. Mrs. Edith Pardoe, of Washington, D. C.
14. Adgate A. Lipscomb, of Washington, D. C.
15. Herbert A. Harmon, of Portland, He.
16. The Dyer Library Association, of Saco, Me.
17. Miss Alice Sprague, of Malden, Mass.
18. William C. White, of St. Helena, Cal.
19. Frederick Grimm, of Washington, D. C.
20. Hon. Judson Harmon, of Cincinnati, Ohio.
21. Mrs. Lester Crane, of Whiting, Maine.
22. Mrs. Mittie Frances Sayers, of Washington, D. C.
23 Mrs. Mary A. Harmon, of Washington, D. C.
24. Mrs. E. Gilman Chewning, of Jacksonville, Fla.
25. Mrs. William Atkinson, of Boxford, Mass.

THE HARMONS IN THE ENGLISH NAVY.

From the Dictionary of National Biography, London: Sir John Harmon (born about 1620) Admiral of the English Navy, is conjectured to have belonged to the Harmons of Suffolk, a county which furnished several commanders to the Navy. It seems that he was also one of a family of ship owners, whose ships were engaged for the service of the state, but the first distinct mention of John Harmon is as commanding the "Welcome" of 40 guns and 200 men in the Battle of Portland, on Feb. 18, 1652–3. He also commanded the "Welcome" in the fight off the mouth of the Thames, on June 2–3, 1653, and the ship being disabled he was sent in charge of the prisoners. In August he was transferred to the "Diamond", 160 men and 36 guns, in which the following year he accompanied Blake to the Mediterranean. He captured a prize that was very rich, but had little silver in her, and returned to England Oct. 1655. He later commanded the "Worcester" and was at Santa Cruz, and in 1665 was in command of the "Royal Charles", carrying the Duke of York's flag in the battle of June 3d, when the Dutch flagship, "Eendracht" was blown up, while engaged with the "Royal Charles". A few days after the battle Harmon was Knighted and promoted to be rear admiral of the white squadron. He also sunk the French fleet at Martinique in 1667. He arrived again in England and died Oct. 11, 1673. His portrait by Sir Peter Lely is in the Painted Hall at Greenwich, to which it was given by George IV. Harmon's widow, Dame Katherine Harmon, was living in 1699. His only son James Harmon, a captain in the Navy, was slain in a fight with an Algerian cruiser, on Jan. 19, 1677, and his only dau. married Dauntesey Brouncker, of Earl Stoke, Wiltshire, who died in 1693, leaving two dau. who died without issue.

From the Royal Navy, by Wm. L. Clowes: Capt. Thomas Harmon, of the Tiger 46 guns, distinguished himself while on convoy duty in 1672, in the Mediterranean. In a two-hour fight with the Dutch "Schakerloo", 28 guns on Feb. 23, 1674, Capt. P. DeWitte surrendered to Harmon, who took his prize into Cadiz, where the Spanish governor released DeWitte and his men. Harmon received a musket ball under his left eye, but he soon recovered. DeWitte lost 50 killed and 70 wounded, including himself.

In 1677 Harmon commanded the "Sapphire", 34 guns, in the Mediterranean, and on Sept. 10, he fell in with the Algerine man-of-war, "Golden Horse", 46 guns, and engaged with her. In this fight the brave Harmon fell mortally wounded.

Capt. James Harmon commanded the "Guernsey", 32 guns, and on Jan. 10, 1678 engaged the Algerine man-of-war, "White Horse", 50 guns and 500 men. The "Guernsey" used her guns with telling effect that the enemy soon sheered off. The English lost 9 killed, including the brave Harmon, 3 musket balls in succession pierced him, yet he continued in command. He was carried below and died three days after the fight. Capt. James Harmon was a son of Admiral Sir John Harmon. His relation to Capt. Thomas Harmon is not clear. John Harmon born about 1625, commanded the "Welcome", 40 guns, in the first Dutch war. Captain to the Lord High Admiral in the battle of June, 1665, Knighted, promoted Rear-Admiral June, 1666, and was severely wounded in the battle. He was Vice-Admiral and Admiral in the 3d. Dutch war. He died Oct. 1673.

Capt. William was in command of the "Hawk" fireship, June 30, 1690 at the action off Beachy Head. In 1693 he commanded the "Mermaid", 32 guns. In Sept. 1694 with the "Advice", 42 guns, Capt. Harmon, in an attack on the town of Leo'gane (San Domingo) in the West Indies, was mortally wounded and died Oct. 6, 1694.

CONTENTS.

PAGE.

The Harmon Case of Ann 1
The Harmons in the English Navy 3
The First Harmon to Emigrate to America 4
The First Harmon in New England 4
The Sandown, Maine, Branch of Harmons 5
The Simpson Family 12
Capt. John Harmon Family 20
Capt. Benjamin's Family 25
The Harmon Family 40
The Schenck Family of Southport, Maine 51
The Andrews Family of Southport, Maine 52
The Marsh Family 61
The Vaughn Family 177
The Descendants of Nathaniel Harmon of Livermore, Maine 180
The Descendants of George Harmon of Mount Desert, Maine 185
The East and North Maine Branch of Harmons 190
The Harmon Clan of Avon of York, Maine 190a
Samuel Harris Family 190
The Scammon, Maine, Branch of Harmons 192
The Hamilton, Maine, Branch of Harmons 193
The Descendants of George Harmon of Bangor 195
The Records of the Harmons in the American Revolution 197
The Harmons in the Civil War, Militia or the War of 1812 204
The Harmons in the American War in Maine in 1837 206

THE WEST GENEALOGIES TO THE HARMON GENEALOGY.

1. Charles C. Harmon, of Portland, Me.
2. Cyril P. Harmon, of West Harmon, Me.
3. John Dale P. Bell, of Old Orchard, Me.
4. Eugene L. Harmon, Portland, Me.
5. Harry A. Harmon, Rockland, Me.
6. W. J. Harmon, W. Gardiner, Me.
7. Simon E. Harmon, Portsmouth, N. H.
8. Mrs. Sarah D. Harmon, Lake Falls, Me.
9. Mrs. Ella J. Bell, of Portland, Me.
10. L. B. Harmon, Simonville, Mass.
11. Mrs. W. C. Fox, of Mount Hope.
12. Mrs. Ida Jackson, of Washington, D. C.
13. Mrs. Emma Parker, of Washington, D. C.
14. Edgar A. Harmon, of Washington, D. C.
15. Herbert A. Harmon, of Portland, Me.
16. The Dr. Sidney Harmons, of Saco, Me.
17. Mrs. Alice Harmon, of Malden, Mass.
18. William C. White, of St. Helena, Cal.
19. Frederick Harmon, of Washington, D. C.
20. Mrs. Julia Harmon, of Cincinnati, Ohio.
21. Mrs. Lucy Cross, of Woburn, Mass.
22. Mrs. Minnie Francis Harmon, of Washington, D. C.
23. Mrs. Mary A. Harmon, of Washington, D. C.
24. Mrs. E. Gertrude Chenery, of Jacksonville, Fla.
25. Mrs. William Johnson, of Boston, Mass.

THE HARMONS IN THE ENGLISH NAVY.

Peter de Harmon, of Nelson Dockyard, Devon, in John Harmon (born about 1650) Admiral of the English Navy, is supposed to have belonged to the Harmons of Suffolk, a county which furnished several members to the Navy. It seems that he was one of a family of nine children (mention of John Harmon as a commodore, the "Windsor" of 40 guns and 300 men in the Battle of Portland, on Feb. 18, 1652-3). He also commanded the "Windsor" in the fight off the coast of the Texel, on June 2-3, 1653, and the ship being disabled he was sent in charge of the prisoners in Jersey in August to was transferred to the "Dunwear", 160 men and 36 guns, in which the following year he commanded Blake in the Mediterranean. He received a wound that was very real, but not fatal after in fact, and returned to England Oct. 1655. He later commanded the "Vanguard" and was at Dunkirk, and in 1665 was in command of the "Royal Charles", carrying the Duke of York's flag in the battle of June 3d, when the Dutch flagship, "Eendracht" was blown up while engaged with the "Royal Charles". A few days after the battle Harmon was Knighted and promoted to be rear admiral of the white squadron. He also sent the Dutch fleet at Bergenhope in 1667. He arrived again in England and died Oct. 11, 1672. He was buried in Sir Peter's Lady in in the Parish Hall at Greenwich, to which it was given by George IV. Harmon's widow, Dame Katherine Harmon, was Dame in 1688. His wife was Jane Harmon, a cousin to the Mrs. who died in a fight with an Algerine cruiser, on Jan. 19, 1672, and his only son, Vice Admiral Commodore Harmon, of East Stoke, Wiltshire, who died in 1693, leaving two sons, who died without issue.

From the Royal Navy, by W. L. Clowes: Capt. Thomas Harmon, of the "Tiger" 60 guns, distinguished himself in an enemy ship in 1672, in the Mediterranean. In a tremendous fight with the Dutch "Gelderland", of guns on Feb. 23, 1673, Capt. P. Harmon commanded in Harmon, who had his mate into Cadiz, where the Spanish governor seized Gelderland and he was lost. Harmon received a medal but nearly lost his life for his treasure-trove. Gelderland has 50 killed and 70 wounded, including himself.

In 1677 Harmon commanded the "Kingston", 34 guns, in the Mediterranean, and on Sept. 19, he fell in with the Algerine man-of-war, "Golden Horse", 46 guns, and engaged with her. In this fight the brave Harmon fell mortally wounded.

Capt. Simon Harmon commanded the "Guernsey", 32 guns, and on Jan. 12, 1688 engaged the Algerine man-of-war, "White Horse", 30 guns and 200 men. The "Guernsey" had her guns with losing either side the main mast during all. The Royal has a Gilbert, showing the brave Harmon, weather hath in memorion planted him, on he returned to quarter. He was wounded before and died three days after the fight. Capt. James Harmon was a son of Admiral Sir John Harmon. His relative to Capt. Thomas Harmon, is not clear. John Harmon lost about 1857 commanded the "Ida", gun, 36 guns in the first Dutch war. Served in the Lord High Admiral in the battle of June, 1666, knighted, promoted Rear-Admiral June, 1666, and was actively employed in the Navy. He was Vice-Admiral and Admiral in the 3d Dutch war. He died Oct. 1672.

Capt. William was in command of the "Kent" Friday, June 28, 1690 at the siege of Beachy Head. In 1692 he commanded the "Monmouth", 32 guns. In Sept. 1694 with the "Salmon", 42 guns, Capt. Harmon, in an attack on the town of Lamport (Gun Landing) in the River Indian, was accidentally wounded and died Oct. 6, 1694.

Note: This site will soon be HIGHLY updated! Keep watching for details!

New: I'm collecting information on Harmons on the web, with the intent of "publishing" (on the web, someday) an updated Harmon Genealogy. If you are descended from a Harmon and have information to share, please follow this link.

My father's father's father's sister (my great-great aunt) Shirley Harmon Hellner spent a great deal of time and money researching the genealogy of the Harmons. Over Thanksgiving (1995), in a fit of boredom, I looked through some of my grandmother's old copies of this research. I discovered that she had compiled a rather complete lineage tracing back from my father to a **John Harmon** born in London c1617.

With this web page, I hope to increase that lineage into a complete family tree, eventually (hopefully) tracing all living descendants of that John Harmon, as well as his ancestors. If you have ANY information on the Harmon name, please email me.

I've begun to compile links to web pages with related families (see my How-To for help on finding your own links). If you have a genealogy page which includes *anyone* on my pages, let me know. I'm also compiling general genealogy links.

Most of this information comes from *The Harmon Genealogy (comprising All Branches in New England)* compiled and edited by Artemas C. Harmon, printed by Gibson Bros., Inc. of Washington, D.C., in 1920. I will flesh out as much of I know of the other lines in this book when and if I get time. Special thanks to Scott Prentice (a descendant of Nathaniel Harmon I) for the Mary Skinner lineage.

PLEASE NOTE: Some of the information on this page (specifically side branches from the Harmon line and information before John Harmon) comes from various sources on the web. For this reason, please don't take anything on this page as written in stone (I hope to remedy that eventually, but for now it's more difficult to fix things than it's worth). For instance, I've learned that Elizabeth Cummings was *NOT* the wife of the John Harmon from whom I am descended. She was the wife of a John Harmon who came to America around the same time, and has thus been confused several times. **Read about other possible Elizabeths here.**

I recently added information on the meaning of the Harmon surname, as well as a link for those interested in looking up their own. I'm also in the process of adding the meanings of the various other related surnames to that page.

This web site was created using *Family Matters®* genealogy software, Version 3.20b (a *very* good genealogy program). This page is a pane in a frames-oriented web site. If you see only this page, and not the frames, click here. To go to the top of this page, click here.

Note: This site will soon be HIGHLY updated! Keep watching for details!

News: I'm collecting information on Harmons on the web, with the intent of "publishing" (on the web, someday) an updated Harmon Genealogy. If you are descended from a Harmon and have information to share, please follow this link.

My father's father's father's sister (my great-great aunt) Shirley Harmon Hellner spent a great deal of time and money researching the genealogy of the Harmons. Over Thanksgiving (1995), in a fit of boredom, I looked through some of my grandmother's old copies of this research. I discovered that she had compiled a rather complete lineage tracing back from my father to a **John Harmon** born in London c1617.

With this web page, I hope to increase that lineage into a complete family tree, eventually (hopefully) tracing all living descendants of that John Harmon, as well as his ancestors. If you have ANY information on the Harmon name, please email me.

I've begun to compile links to web pages with related families (see my How-To for help on finding your own links). If you have a genealogy page which includes anyone on my pages, let me know. I'm also compiling general genealogy links.

Most of this information comes from The Harmon Genealogy (compiling All Families in New England) compiled and edited by Artemas C. Harmon, printed by Gibson Bros., Inc. of Washington, D.C., in 1920. I will flesh out as much of it I know of the other lines in this book when and if I get time. Special thanks to Scott Prentice (a descendant of Nathaniel Harmon I) for the Mary Skinner lineage.

PLEASE NOTE: Some of the information on this page (specifically side branches from the Harmon line and information before John Harmon) comes from various sources on the web. For this reason, please don't take anything on this page as written in stone (I hope to remedy that eventually, but for now it's more difficult to fix things than it's worth). For instance, I've learned that Elizabeth Cummings was NOT the wife of the John Harmon from whom I am descended. She was the wife of a John Harmon who came to America around the same time, and has thus been confused several times. **Read about other possible Elizabeths here.**

I recently added information on the meaning of the Harmon surname, as well as a link for those interested in looking up their own. I'm also in the process of adding the meanings of the various other related surnames to that page.

This web site was created using Family Matters genealogy software, Version 3.20b (a very good genealogy program). This page is a page in a frames-oriented web site. If you see only this page, and not the frames, click here. To go to the top of this page, click here.

The Harmon Name

In 4th grade, we were given the assignment of finding out what our last name meant. Unlike the Smiths and Johnsons in the class (and the teacher, Mrs. Brewer), this presented me with some difficulty, and my teacher and I were unable to figure it out. That always bothered me (although, I'll admit, this bother was burried deep in the back of my mind). Recently, however, I realized that the Web probably had resources for me to finally answer this question.

Surnames: What's In A Name provided me with just what I was looking for. From this, I learned the following:

"**Herman** is from the Germanic given name composed of the elements Heri, hari = army + man = man. **Harman** is the French cognate of the name, and **Harmon** is the English cognate (of Norman origin). The name **Hermann** is of ancient origin, and the Latin historian Tacitus recorded the name of the leader of the Cherusci as the first bearer of the name, in the 1st century AD. Numerous variants, cognates and diminutive forms exist as well."

I have recently found that few of the meanings of my other surnames appear in the database. I am therefore looking for another list (that includes, for example, Bellinger).

The Harmon Name

In 4th grade, we were given the assignment of finding out what our last name meant. Unlike the Smiths and Johnsons in the class (and the teacher, Mrs. Brewer), this presented me with some difficulty, and my teacher and I were unable to figure it out. That always bothered me (although, I'll admit, this bother was buried deep in the back of my mind). Recently, however, I realized that the Web probably had resources for me to finally answer this question.

Surnames: What's in A Name provided me with just what I was looking for. From this, I learned the following:

"Herman is from the Germanic given name composed of the elements Her, hari = army + man = man. Hermann is the French cognate of the name, and Harmon is the English cognate (of Norman origin). The name Hermann is of ancient origin, and the Latin historian Tacitus recorded the name of the leader of the Cherusci as the first bearer of the name, in the 1st century AD. Numerous variants, cognates and diminutive forms exist as well."

I have recently found that few of the meanings of my other surnames appear in the database; I am therefore looking for another list (that includes, for example, Bellinger).

Husband: Michael Harmon

Harmon Gant. Fm x Sarah Christ Harmon

Born:		in:	
Married:	February 1786	in:	
Died:		in:	Cape Girardeau, MO
Father:			
Mother:			
Other Spouses:			

Wife: Catherine Siegel

Born:	1768	in:	
Died:	November 12, 1843	in:	,Randolph, Ill
Father:			
Mother:			
Other Spouses:			

CHILDREN

1	Name:	William HARMON	
	Born:		in:
M	Married:	November 18, 1844	in: Sparta, Randolph, Ill
	Died:		in:
	Spouse:	Sarah GANT	b - 18 Jan 1826 d. 28 Jan 1868
2	Name:	Margaret Harmon	
	Born:		in:
F	Married:		in:
	Died:		in:
	Spouse:		
3	Name:	Sarah Harmon	
	Born:		in:
F	Married:		in:
	Died:		in:
	Spouse:		
4	Name:	Suzanna Harmon	
	Born:		in:
F	Married:		in:
	Died:		in:
	Spouse:		
5	Name:	John Harmon	
	Born:		in:
M	Married:		in:
	Died:		in:
	Spouses:	Delila Jones	
6	Name:	Joseph Harmon	
	Born:	November 01, 1787	in:
M	Married:	February 14, 1811	in: ,Randolph, Ill
	Died:	December 27, 1872	in:
	Spouse:	Elizabeth Ware	
7	Name:	Jacob Harmon	
	Born:	August 17, 1792	in:
M	Married:	May 30, 1815	in: Randolph County, Illinois
	Died:		in:
	Spouse:	Susan Bilderback	
8	Name:	Johanis Harmon ?	
	Born:	March 07, 1794	in:
M	Married:		in:
	Died:		in:
	Spouse:		

9	Name:	William Harmon	
	Born:	July 21, 1796 ?	in:
M	Married:		in:
	Died:		in:
	Spouse:		
10	Name:	Michael Harmon	
	Born:	February 25, 1799	in:
M	Married:		in:
	Died:		in:
	Spouse:		
11	Name:	George Harmon	
	Born:	January 17, 1801	in: ,,Tenn.
M	Married:	November 06, 1823	in:
	Died:	November 29, 1878	in:
	Spouse:	Polly (Mary) Caudle	
12	Name:	Abraham Harmon	
	Born:	June 05, 1802 June 1804	in:
M	Married:	December 12, 1827 Dec 18, 1827	in: Randolph County, Illinois
	Died:	September 30, 1869	in: ,Randolph, Ill
	Spouse:	Ann Pillars	
13	Name:	James Harmon	
	Born:	February 17, 1805 ?	in:
M	Married:		in:
	Died:		in:
	Spouse:		
14	Name:		
	Born:		in:
	Married:		in:
	Died:		in:
	Spouse:		
15	Name:		
	Born:		in:
	Married:		in:
	Died:		in:
	Spouse:		
16	Name:		
	Born:		in:
	Married:		in:
	Died:		in:
	Spouse:		
17	Name:		
	Born:		in:
	Married:		in:
	Died:		in:
	Spouse:		
18	Name:		
	Born:		in:
	Married:		in:
	Died:		in:
	Spouse:		
19	Name:		
	Born:		in:
	Married:		in:
	Died:		in:
	Spouse:		

Lincoln County

Philip Fry	1	1	1		1	2		2		1		
Thomas Fisher	1		1		1				2			
Jacob Fry	2			1		2			1			
Henry Holman	2	1	2		1			1		2		1
John Howard	1	1		1		2	2		1			
Philip House		1	2		1				1			
George Harmon	3			1	1				1	1		1
Peter Huffman	2				1	1	1		1			
Simon House		1		1				1	1			
George House	1			1		1		1				
Michael Harmon			1			1		1				
Henry Ikard	1	1		1		2	1	2	1			
Lawrence Ikard	1	2		1		4			1			
John Ikard	1			1		2		1				
Peter Ikard		1	1		1					1		
John Killian	2	2		1		3			1			
Samuel Killian	1	2		1		3	1		1			
Abraham Killian	1			1		2			1	1		
Jacob Lutz	1			1		1		1				218

868

1800 NC, Lincoln, Co. p. 868

AC #42

HQ

To learn how to print enlarged census pages, click here.

HARMAN, MICHAEL (1810 U.S. Census)
North Carolina, LINCOLN, NO TWP LISTED
Series: M252 Roll: 40 Page: 655

655

Phillip Fry	1	"	"	"	1	1	"	"	"	1	"	"	441
George Fry sen	1	1	2	1	"	4	1	"	1	"	"	"	
Jacob Fry	2	1	1	1	"	1	1	1	1	1	"	1	
George Fry Jr.	1	"	"	1	"	1	"	1	"	"	"	1	
William Gates	"	"	"	1	"	2	"	"	1	"	"	"	
Martin Huffman	"	"	"	"	1	"	"	"	"	1	"	"	
Joseph Huffman	3	"	"	1	"	2	2	"	1	"	"	"	
George Huffman	2	"	"	1	"	3	"	"	1	"		"	
Simon Haas	"	"	"	"	1	"	"	"	"	"	"	"	
George Haas	3	1	"	1	"	1	1	"	1	"	"	"	
Henry Haas	1	"	"	1	"	3	"	"	1	"	"	"	
William Harman	2	2	1	"	1	2	"	2	"	1	"	"	
William Harman jr.	2	2	1	"	1	2	"	2		"	"	"	
George Harman	2	1	1	"	1	3	"	"	1	"	"	"	
Peter Harman	3	"	"	1	"	3	2	"	1	"	"	"	
Michael Harman	"	"	"	1	"	3	"	"	1	"	"	"	
Henry Hallman	"	1	2	"	1	"	"	"	"	1	"	1	
Henry Huffman	3	"	"	1	"	1	"	"	1	"	"	"	
Frederick Haas	"	"	"	1	"	1	"	1	"	"	"	"	
John Hart	2	"	1	1	"	2	2	"	1	"	"	"	

William
" jr
George
Peter
Michael

History of Michael & Catherine Harmon
her maiden name was Seigel
they moved from Tennessee to Cape Girardeau
Mo with their family they were
Germans by birth and in religion
they were Methodist were members of the
Methodist Episcopal church when
they come to Illinois in 1810. he was a Quill
wright by trade he had a contract to work
on a mill at what is now Riches Mill near
Ellis Grove Ill, he began to work on the
mill but before he got it done he died. but
his Family still lived there until they
were grown, then they moved to what
is now the New Palestine neighborhood
as there was no church there then
through the influence of Cathrine Harmon
Mother & Grand Mother of all the
Harmons. The Palestine church was
organized about the year 1837. by a minister
by the name of Lock
Michael & Catherine Harmon had
12 children 9 sons & 3 daughters They
had one son Joseph that was a soldier in the
war of 1812 and one son James that was a soldier
in the Black Hawk war, three Grand sons
and one Great Grand, son in the civil war. and
two Great Grand sons, two Great Great Grand sons
& three Great Great Great Grand sons in the world over

From the History of Michael and Catherine Harmon From Rex Harmon

Catherine Harmon, her maiden name was Siegel

they moved from Tennessee to Cape Girardeau, MO with their family

they were Germans by birth

and in religion Methodist Episcopal Church when they came to Illinois in 1810

He (Abraham) was a mill right by trade, he had a contract to work on a mill at what is now Prieler's(sp?) Mill near Ellis Grove, Illinois, he began to work at the mill, but before he got it done, he died.

His family still lived there until they were grown, then the moved to what is now the New Palestine neighborhood and there was no church there then

Through the influence of Catherine Harmon, Mother and Grandmother of all the Harmon's, the Palestine Church was organized about the year 1837 by a minister by the name of Lock.

Michael and Catherine Harmon had 12 children, 9 sons and 3 daughters.

They had one son, Joseph that was a soldier in the War of 1812.

and one son, James, that was a soldier in the Black Hawk War.

Three Gransons and one Great-Grandson in the Civil War.

Two Great Grandsons, two Great-Great Gransons and three Great-Great-Grandsons in World War I.

Picture from Rex Harmon

From the History of Michael and Catherine Harmon From Rex Harmon

Catherine Harmon, her maiden name was Siegel

they moved from Tennessee to Cape Girardeau, MO with their family

they were Germans by birth

and in religion Methodist Episcopal Church when they came to Illinois in 1810

He (Abraham) was a mill right by trade, he had a contract to work on a mill at what is now Prairie's(spr)-Mill near Ellis Grove, Illinois, he began to work at the mill, but before he got it done, he died.

His family still lived there until they were grown, then the moved to what is now the Flow Palestine neighborhood and there was no church there then

Through the influence of Catherine Harmon, Mother and Grandmother of all the Harmon's, the Palestine Church was organized about the year 1827 by a minister by the name of Lock.

Michael and Catherine Harmon had 12 children, 9 sons and 3 daughters

They had one son, Joseph that was a soldier in the War of 1812.

and one son, James, that was a soldier in the Black Hawk War.

Three Grandsons and one Great-Grandson in the Civil War.

Two Great Grandsons, two Great-Great Grandsons and three Great-Great-Grandsons in World War I.

Picture from Rex Harmon

Family Reunion.

One of the best attended and happy gatherings which has ever taken place in this county was that of the Harmon family reunion which took place at the home of George Harmon near New Palestine last Saturday. It was the first family reunion held in five years.

The members of the family to the number of one hundred and sixty, together with a number of specially invited guests gathered at the Harmon home.

The beginning of the history of the Harmon family in this county goes back to 1810 when Mrs. Caroline Harmon with a number of sons and daughters emigrated from Tennessee to the vicinity of New Palestine. Mrs. Harmon had lost her husband before moving to this county, and she died in about 1843. Of her children Abraham, George and James remained in this county, and are the parents of the older living members of the Harmon family. They have all since died.

Abraham Harmon was married to Miss Ann Pillars, and their children in attendance at the reunion were George, Abe, Nathan and Noah Harmon, Mrs. Sarah Brown, Mrs. J. J. Bean, Mrs. Robert Gant, Mrs. Thomas Gant, Mrs. Ann McKee, of St. James, Minn., and Mrs. John Harris. James and Lacy Harmon are the sons of George Harmon, and Joseph P. Harmon is the son of James Harmon. With the exception of Mrs. McKee and Rev. Nathan Harmon, all are residents of this county, the daughters having prosperously married, and the sons being well-to-do and highly respected farmers of the county.—Chester Tribune.

Family Reunion.

One of the best attended and happy gatherings which has ever taken place in this county was that of the Harmon family reunion which took place at the home of George Harmon near New Palestine last Saturday. It was the first family reunion held in five years.

The members of the family to the number of one hundred and sixty, together with a number of specially invited guests gathered at the Harmon home.

The beginning of the history of the Harmon family in this county goes back to 1810 when Mrs. Caroline Harmon with a number of sons and daughters emigrated from Tennessee to the vicinity of New Palestine. Mrs. Harmon had lost her husband before moving to this county, and she died in about 1843. Of her children Abraham, George and James remained in this county, and are the parents of the older living members of the Harmon family. They have all since died.

Abraham Harmon was married to Miss Ann Pillars, and their children in attendance at the reunion were George, Abe, Nathan and Noah Harmon, Mrs. Sarah Brown, Mrs. J. J. Bean, Mrs. Robert Gant, Mrs. Thomas Gant, Mrs. Ann McKee, of St. James, Minn., and Mrs. John Harris. James and Lacy Harmon are the sons of George Harmon, and Joseph P. Harmon is the son of James Harmon. With the exception of Mrs. McKee and Rev. Nathan Harmon, all are residents of this county, the daughters having prosperously married, and the sons being well-to-do and highly respected farmers of the county.—Chester Tribune.

Family Group Sheet

Husband: William HARMON

Married: November 18, 1844 in: Sparta, Randolph, Ill
Father: Michael Harmon
Mother: Catherine Siegel

Wife: Sarah GANT

Born: January 18, 1826 in: ,Boone, KY
Died: January 28, 1868 in: ,Randolph, Ill
Father: Thomas Benjamin GANT
Mother: Eliza HATHAWAY

Prepared By:

1870 Census ✓
Saved 3/04

Family Group Sheet

Husband: Joseph Harmon

Born: November 01, 1787
Married: February 14, 1811 in: ,Randolph, Ill
Died: December 27, 1872
Father: Michael Harmon
Mother: Catherine Siegel

Wife: Elizabeth Ware

Born: May 27, 1796
Died: January 29, 1873 in: New Palistine, Randolph, Ill

	CHILDREN
1 F	Name: Mary or Polly Harmon Spouse: Nicholas Erwin
2 F	Name: Margaret Harmon Spouse: James Pillars ?. which one ?
3 F	Name: Harriet Harmon
4 F	Name: Martha Harmon Spouse: James Hetherington
5 F	Name: Nancy Harmon Married: August 16, 1848 in: Randolph County, Illinois Spouse: Timothy Boswell
6 M	Name: Henry Harmon
7 M	Name: Joseph Harmon
8 M	Name: Daniel Harmon Spouse: Martha Morris
9 M	Name: John Harmon Born: November 27, 1813 Died: September 11, 1899 Spouse: Florinda Uhls
10 M	Name: Elijah Harmon Born: July 10, 1816 Married: December 23, 1850 in: Randolph, Ill Died: July 19, 1873 Spouse: Lucinda Coleman
11 F	Name: Sarah Harmon Born: August 12, 1831 Died: January 07, 1912 Spouses: T.G. Hinderlite, John Becker
12 M	Name: Robert B. Harmon Born: November 06, 1843 Died: September 30, 1907 Spouse: Margaret E. Williamson

Prepared By:

Family Group Sheet

Husband: Jacob Harmon

Born: August 17, 1792
Married: May 30, 1815 in: Randolph County, Illinois
Father: Michael Harmon
Mother: Catherine Siegel

Wife: Susan Bilderback

	CHILDREN	
1 M	Name: Michael Harmon Married: August 06, 1846 Spouse: Catherine Caudle	in: Randolph County, Illinois
2 F	Name: Sarah Harmon Married: February 16, 1835 Spouse: Herman D. Glore	in: Randolph County, Illinois

Prepared By:

Family Group Sheet

Husband: George Harmon

Born: January 17, 1801 in: ,,Tenn.
Married: November 06, 1823
Died: November 29, 1878
Father: Michael Harmon
Mother: Catherine Siegel

Wife: Polly (Mary) Caudle

Born: May 12, 1807
Died: March 24, 1888

CHILDREN

1 Name: Absolom Harmon
Born: October 07, 1843 in: <, Tenn.>
M Married: November 12, 1868 in: Chester, Randolph, Ill.
Died: August 27, 1870
Spouse: Penina Elliott

Prepared By:

Family Group Sheet

Husband: Abraham Harmon (Uncle Abe)

Born: June 05, 1802 June 1804 TN
Married: December 12, 1827 in: Randolph County, Illinois
Died: September 30, 1869 in: ,Randolph, Ill
Father: Michael Harmon
Mother: Catherine Siegel

to Ill in 1811

Wife: Ann Pillars (Aunt Nan)

Born: December 25, 1810 in: ,Randolph, Ill
Died: March 24, 1888 in: ,Randolph, Ill
Father: John Pillars

	CHILDREN	
1	Name: Philip HARMON	
	Born: August 02, 1832	in: <New Palestine, Randolph Co., Illinois>
M	Married: March 08, 1855	
	Died: June 18, 1877	in: New Palestine, Randolph Co., Illinois
	Spouse: Elizabeth Ann GANT	
2	Name: Catherine HARMON	
	Born: April 16, 1837	in: Illinois
F	Married: June 11, 1858	
	Died: November 09, 1919	in: ,Randolph, Ill
	Spouse: Robert GANT	
3	Name: Jane HARMON	
	Born: January 28, 1838	in: Illinois
F	Married: April 19, 1860	in: New Palestine, Randolph Co., Illinois
	Died: June 17, 1917	
	Spouse: Thomas GANT	

Rev N. E Harmon - no child
Mrs. McKee st louis
Mrs. Judge John Harris - Percy
A. L. Harmon
Mrs. Judge Robert Gant. Chester
Geo Harmon - wife bro Dr. BK Jaggart
Noah Harmon
Sarah Brown
Mrs J J Bean
Thomas Gant
New Palestine

Prepared By:

Family Group Sheet

Husband: Wesley Gant

Wife: Ann Harmon

Born: 26 April 1847 in: Randolph County, Illinois
Died: 2 March 1877
Father: Abraham Harmon
Mother: Anna Pillars
Other Spouses: William C. McKee

Prepared By:
Barbara Walcher Fulton Phone(s): 918-336-5398
2004 SE Osage
Bartlesville, OK 74003

212

SCHEDULE I.—Free Inhabitants in town 6 South Ranges 6 West **in the County of** Randolph **State of** Illinois **enumerated by me, on the** 25th **day of** October **1850.** John Parks **Ass't Marshal**

Dwelling-houses numbered in the order of visitation.	Families numbered in the order of visitation.	The Name of every Person whose usual place of abode on the first day of June, 1850, was in this family.	Description: Age.	Sex.	Color, (white, black, or mulatto.)	Profession, Occupation, or Trade of each Male Person over 15 years of age.	Value of Real Estate owned.	Place of Birth. Naming the State, Territory, or Country.	Married within the year.	Attended School within the year.	Persons over 20 yr. of age who cannot read & write.	Whether deaf and dumb, blind, insane, idiotic, pauper, or convict.
1	2	3	4	5	6	7	8	9	10	11	12	13
1605	1615	William Campbell	4	M				Ill				
		Andrew "	2	M				"				
6	16	Abraham Harmon	49	M		✓ Farmer	2000	✓ Tenn				
		Anna "	29	F				Ill				
		George "	20	M		✓ "		"				
		Michael "	19	M		✓ "		"				
		Philip "	18	M				"				
		Sarah "	16	F				"				
		Margaret "	14	F				"				
		Catharine "	13	F				"		1		
		Jane "	12	F				"		2		
		Abraham "	9	M				"		3		
		Nathan "	5	M				"				
		Anna "	3	F				"				
		Noah "	1	M				"				
7	17	George Harmon	50	M		✓ "	1600	"				
		Polly "	40	F				✓ Md				
		William "	21	M		✓ Cooper		Ill				
		Sarah "	18	F				"				
		Jacob "	15	M				"				
		Elizabeth "	13	F				"		4		
		George "	17	M				"		5		
		Barret "	9	M				"		6		
		Absalom "	7	M				"				
		Mary "	6	F				"				
		Lucy "	3	M				"				
		Adam "	5/12	M				"				
		William D. Malone	14	M		✓ Farmer		"				
		William Hall	32	M		✓ Laborer		✓ Poland				
8	18	Cas D. Malone	30	M		✓ Farmer	300	✓ Tenn				
		Catharine "	23	F				Ill				
		Eliza J. "	2	F				"				
9	19	Leonard Keisler	31	M		✓ "	600	"				
		Eleanor "	30	F				"				
		John "	9	M				"				
		Nicholas Jr.	7	M				"				
10	20	Nicholas Erwin	19	M		✓ "	300	"				1
		Polly "	29	F				"				2
		Elizabeth "	5	F				"				
		Sarah "	3	F				"				
		Benjamin "	1	M				"				
11	21	Sylvester Grant	21	M		✓ "	400	✓ Ky				

MyFamily.com

AC # 117

1850 IL Randolph Co., 6SR6W, Roll M432_125 p106

SCHEDULE I.—Free Inhabitants in town 6 South Range 7 West in the County of Randolph State of Illinois enumerated by me, on the 25th day of October 1850. John Darby Ass't Marshal.

Dwelling-houses numbered in the order of visitation.	Families numbered in the order of visitation.	The Name of every Person whose usual place of abode on the first day of June, 1850, was in this family.	Description: Age.	Sex.	Color, (White, Black, or mulatto.)	Profession, Occupation, or Trade of each Male Person over 15 years of age.	Value of Real Estate owned.	Place of Birth. Naming the State, Territory, or Country.	Married within the year.	Attended School within the year.	Persons over 20 yrs of age who cannot read & write.	Whether deaf and dumb, blind, insane, idiotic, pauper, or convict.	
1	2	3	4	5	6	7	8	9	10	11	12	13	
		Gant											
11	11 21	Henry "	4	M				Illinois					1
		Frederick "	2	M				"					2
		Charles "	1	M				"					3
		Henry "	65	M		Farmer		Germany					4
12	22	Cynthia Gant	22	F				Tenn					5
		Calpernia "	1	F				Ill					6
13	23	James Pillers	32	M		"		Ark					7
		Ineinda "	18	F				Ill			1		8
		Elizabeth "	11	F				"		1			9
		Francis M. "	7	M				"		2			10
		Charles "	1/12	M				"					11
14	24	Joseph Harmon	62	M		"	1000	Va			2		12
		Elizabeth "	54	F				Md			3		13
		Henry "	21	M				Ill					14
		Harriet "	16	F				"					15
		Joseph "	14	M				"					16
		Daniel "	10	M				"					17
		Robert B. "	7	M				"					18
		Elijah "	30	M		"	100	"					19
15	25	Timothy Boswell	21	M		"	200	"					20
		Mary "	18	F				"					21
		Florinda "	1	F				"					22
16	26	H. H. Barker	36	M		"	800	Tenn					23
		Elizabeth "	27	F				Ill					24
		Sophronia "	9	F				"			3		25
		Ferdinand "	6	M				"			4		26
		Lucretia "	4	F				"					27
		Zachary T. "	1	M				"					28
17	27	Andrew Alexander	41	M		"		Ky					29
		Mary Ann "	27	F				"					30
		William H. "	10	M				Mo			5		31
		Charles "	8	M				"			6		32
		Jasper "	4	M				"					33
18	28	William H. Mann	30	M		"	700	Ind					34
		Martha "	23	F				Ill					35
		Mary C. "	3	F				"					36
19	29	Joseph Brown	17	M		"	700	"					37
		Jane "	21	F				"					38
		Beverly "	7/12	M				"					39
		Charles "	24	M		"		"					40
20	30	Adam Oliver	47	M		"		Md			4		41
		Rebecca "	44	F				"					42

26
16

A0#118

1850 IL Randolph Co. GSRGW Roll M432-125 p. 107

SCHE[redacted] Free Inhabitants in Town 6 South Range 7 West in the County of Randolph State of Illinois enumerated by me, on the 21st day of Nov 1850. John Parks Ass't Marshal.

~~131~~ 261

Dwelling-houses numbered in the order of visitation.	Families numbered in the order of visitation.	The Name of every Person whose usual place of abode on the first day of June, 1850, was in this family.	Age.	Sex.	Color, (white, black, or mulatto.)	Profession, Occupation, or Trade of each Male Person over 15 years of age.	Value of Real Estate owned.	Place of Birth. Naming the State, Territory, or Country.	Married within the year.	Attended School within the year.	Persons over 20 yrs of age who cannot read & write.	Whether deaf and dumb, blind, insane, idiotic, pauper, or convict.	
1	2	3	4	5	6	7	8	9	10	11	12	13	
94	2004	Celestine Deroussa	37	F				Illinois					1
95	5	Baptiste Deroufe	34	M		Miller		"					2
		Emeline "	36	F				"					3
		Amadée "	11	M				"					4
		Louisa "	7	F				"					5
		Rosalie "	7	F				"					6
		Alexander "	3	M				"					7
		Bernice "	1/2	F				"					8
96	6	William Milligan	39	M		Farmer	300	Tenn					9
		Sarah "	23	F				Ky					10
		Nancy "	8	F				"					11
97	7	Anna Thompson	52	F			1000	S.C.					12
		Robert "	19	M				Ill		1			13
		William "	13	M				"		2			14
		Elvira "	15	F				"					15
98	8	Christian Meyers	61	M		"	500	Germany					16
		Christine "	54	F				"					17
		Christian "	26	M				"	—				18
		Sarah "	19	F				Ill	—				19
99	9	William Hure	31	M		Blacksmith		Germany					20
		Mary "	28	F				"					21
		Emily "	7	F				"					22
		Hermann "	1	M				Ill					23
1000	2010	Stephen Smith	50	M		Farmer	500	Germany					24
		Susan "	30	F				"					25
		Joseph "	10	M				Ill		3			26
		John "	8	M				"		4			27
		Elizabeth "	6	F				"					28
		Mary "	4	F				"					29
		Caroline "	1	F				"					30
1	11	George Ellis	35	M		"	1000	Ky					31
		Sarah "	25	F				Ill					32
		William "	7	M				"			5		33
		John "	6	M				"			6		34
2	12	Mary Hunt	40	F			1000	"					35
		James "	22	M		"		"					36
		Henry "	18	M				"					37
		Mary Ann "	13	F				"			7		38
		Rachel "	9	F				"			8		39
		Harriet "	7	F				"			9		40
3	13	Alfred Gant	30	M		"	800	Ky					41
		Martha "	26	F				Ill					42

19
23

1850 IL Randolph Co 6SRTW, M432-125 pg 131A
HOH 167

262

SCHEDULE I.—Free Inhabitants in town 6 South Range 8 West **in the County of** Randolph **State of** Illinois **enumerated by me, on the** 22nd **day of** Nov 1850. John Parks **Ass't Marshal.**

Dwelling-houses numbered in the order of visitation.	Families numbered in the order of visitation.	The Name of every Person whose usual place of abode on the first day of June, 1850, was in this family.	Age.	Sex.	Color, (White, Black, or mulatto.)	Profession, Occupation, or Trade of each Male Person over 15 years of age.	Value of Real Estate owned.	Place of Birth. Naming the State, Territory, or Country.	Married within the year.	Attended School within the year.	Persons over 20 yrs of age who cannot read & write.	Whether deaf, dumb, blind, insane, idiotic, pauper, or convict.
1	2	3	4	5	6	7	8	9	10	11	12	13
2003	2013	Mary Armfgant	41	F				Illinois				
		John "	1	M				"				
4	14	William Grant	28	M		Farmer	300	Ky				
		Elvira Mellizen	8	F				Ill		1		
		George Colbert	22	M		Laborer		"				
5	15	Mary Porter	75	F	B		300	Tenn		1	1	
		Mary J. "	14	F	B			"				
6	16	William Porter	28	M	B	Farmer		Ill				
		Agnes "	33	F	M			"				
		Louis "	12	M	B			"				
		Felix "	10	M	B			"				
7	17	James Harmon	25	M	-	"	200	"				
		Sarah "	23	F				"				
		William "	1	M				"				
8	18	Philip Baker	30	M		Cooper		Germany	-			
		Martha "	20	F				Ill	-			
9	19	Juliantha Goldsby	50	F				Ky				
		Spicy "	23	F				"				
		Melinda "	19	F				"				
		Julia Ann	17	F				"				
		Nathan "	18	M				"				
10	20	Emeline Bildebrock	30	F			1000	Ill				
		James "	15	M				"				
		Charles "	10	M				"		2		
		Jane "	8	F				"		3		
		Ephraim "	5	M				"				
		Lucretia "	2	F				"				
11	21	Sarah Bildebrock	26	F			250	Ky				
		Nancy "	4	F				Ill				
		Thomas "	48	M		No occupation		"				
12	22	Wiley Roberts	28	M		Farmer	600	Ill				
		Margaret "	29	F				"				
		Gandy Z. Cochran	10	M				"		4		
13	23	Archibald Fisher	48	M		"	1000	Tenn				
		Nancy "	42	F				"				
		Lucy Ann	18	F				Ill				
		Sarah "	16	F				"		5		
		Martha "	15	F				"		6		
		William "	13	M				"				
		Archibald "	9	M				"				
		Jacob "	9	M				"				
		Elizabeth "	5	F				"				

F 17 3
15 3

P4 13 13

Database: 1870 United States Federal Census

March 6, 2004
8:00 AM

Name	Age in 1870	Estimated Birth Year	Birthplace	Race	Home in 1870 (City, County, State)	Gender	Save This?
Andrew Harmon	22	1847	Ohio	White	Township 4 Range 8, Randolph, IL	Male	
Jacob Harmon	23	1846	Illinois	White	Township 5 Range 6, Randolph, IL	Male	
George Harmon	45	1824	Illinois	White	Township 6 Range 8, Randolph, IL	Male	
Thomas C Harmon	10	1859	Illinois	White	Township 7 Range 5, Randolph, IL	Male	

Source Information:
Ancestry.com. *1870 United States Federal Census.* [database on-line] Provo, UT: MyFamily.com, Inc., 2003-. Indexed by Ancestry.com from microfilmed schedules of the 1870 U.S. Federal Decennial Census.*1870 United States Federal Census*. [database online] Provo, UT: MyFamily.com, Inc., 2003. Original data: Data imaged from National Archives and Records Administration. 1870 Federal Population Census. M593, 1,761 rolls; part of Minnesota T132, 13 rolls. Washington, D.C.: National Archives and Records Administration.

<< Return to Results Screen

Database: 1870 United States Federal Census

Name	Age in 1870	Estimated Birth Year	Birthplace	Race	Home in 1870 (City, County, State)	Gender	Save This?
Andrew Harmon	22	1847	Ohio	White	Township 4 Range 8, Randolph, IL	Male	
Jacob Harmon	23	1846	Illinois	White	Township 5 Range 6, Randolph, IL	Male	
George Harmon	45	1824	Illinois	White	Township 6 Range 5, Randolph, IL	Male	
Thomas C Harmon	10	1859	Illinois	White	Township 7 Range 5, Randolph, IL	Male	

Source Information:
Ancestry.com. 1870 United States Federal Census. [database on-line] Provo, UT: MyFamily.com, Inc., 2003. Indexed by Ancestry.com from microfilmed schedules of the 1870 U.S. Federal Decennial Census. 1870 United States Federal Census. [database online] Provo, UT: MyFamily.com, Inc., 2003. Original data: Data imaged from National Archives and Records Administration. 1870 Federal Population Census. M593, 1,763 rolls; part of Minnesota T132, 13 rolls. Washington, D.C.: National Archives and Records Administration.

<< Return to Results Screen

Abraham Harmon and Ann Pillars Harmon

Picture from Rex Harmon

Abraham Harmon and Ann Pillars Harmon
Picture from Rex Harmon

The Harmon Reunion.

[Communicated.]

One of the most pleasant social affairs it has been our good fortune to attend, was the Harmon family reunion held at the residence of George Harmon, on Saturday, September 25, 1897.

Rev. N. E. Harmon, of Wichita, Kans., being on a visit to the old home, and brothers and sisters, they took advantage of his being here to have a family reunion.

It was first decided to have the gathering at the old homestead, the present home of Noah Harmon, but on account of the sad intelligence of the death of Dr. D. R. Taggart, of Bakersfield Cal. brother of Mrs. Noah Harmon, the meeting was held at the residence of George Harmon, the oldest member of the family living.

Mr. Abraham Harmon was born in Tennessee in June, 1804, son of Michael Harmon and Catherine Harmon, nee Seigel, came to Illinois with his parents in 1811, lived near Ellis Grove during his boyhood. When he arrived at manhood he was married to Ann, the eldest daughter of Maj. John Pillars, who was one of the early settlers of the county.

Uncle Abe and Aunt Ann, as they were familiarly called, were the parents of sixteen children, three of whom died in infancy. John, Michael and Philip lived to middle age, and were three of the substantial men of the community.

The other 10 children were all present at the family reunion, as follows: Rev. N. E. Harmon, Wichita Kansas; Mrs. Mc. Kee, St. Louis; Mrs. Judge John Harris, of Percy; A. L. Harmon and Mrs. Judge Robert Gant. of Chester; George and Noah Harmon, Mrs. Sarah Brown Mrs, J. J. Bean and Mrs. Thomas Gant, all of New Palestine.

Uncle Abe died in Sep. '69. He was a republican in politics, and for the last 30 years of his life was a faithful worker in the M. E, Church at New Palestine, in fact he was one of the founders of that church Aunt Nan died March 1888. Perhaps no woman in the country was better known than Aunt Ann. As she had been called upon to administer to the wants of the sick in almost every family in and about New Palestine. The children, grand children, and great grand children now number about 225 living with perhaps about 25 dead. All the protestant churches are now represented by this family, as well as all the political parties. The reunion was attended by about 150 persons, a large majority of whom were the descendants of the Harmon family.

FamilyTreeMaker.com
User Home Pages
My Order
Find Family | How-To Articles | Helpful Web Sites | World Family Tree | Search
Genealogy Help | Community | Books | Family Archives | Family Tree Maker | Home

Descendants of James Francis Pillers and Martha Hughes

Generation No. 3

8. JAMES[4] MCDONOUGH *(CATHERINE[3] HUGHES, JAMES FRANCIS[2] PILLERS, ?[1])* was born 1796 in Louisville, Kentucky, and died 1843 in (Randolph) Illinois. He married MARGARET LEARD May 16, 1817 in (Randolph) Illinois.

Children of JAMES MCDONOUGH and MARGARET LEARD are:

35. i. MARY[5] MCDONOUGH, b. May 03, 1818; d. December 11, 1891, (Randolph) Illinois.
36. ii. HESTER ANN MCDONOUGH, b. August 16, 1821; d. January 28, 1857, (Randolph) Illinois.
iii. LUCRETIA MCDONOUGH, b. 1822; d. December 04, 1871, (Randolph) Illinois; m. JACOB LEHNHERR, October 21, 1847, (Randolph) Illinois.
37. iv. THOMAS MCDONOUGH, b. 1823, (Randolph) Illinois; d. January 11, 1879, (Randolph) Illinois.
v. CAROLINE MCDONOUGH, b. 1825.
vi. JAMES MCDONOUGH, JR., b. 1829; m. EMILY TATE.
vii. WILLIAM MCDONOUGH, b. 1832.
38. viii. MARGARET MCDONOUGH, b. December 27, 1832; d. June 18, 1904, (Randolph) Illinois.
ix. HARRIET AMANDA MCDONOUGH, b. August 12, 1836; d. January 25, 1912, (Randolph) Illinois; m. REUBEN LACEY MAHAN, June 30, 1865, (Randolph) Illinois.

9. DAVID[4] MCDONOUGH *(CATHERINE[3] HUGHES, JAMES FRANCIS[2] PILLERS, ?[1])* was born 1799 in (Randolph) Illinois, and died 1861. He married JANE GLASGOW September 05, 1837 in (Randolph) Illinois.

Child of DAVID MCDONOUGH and JANE GLASGOW is:

i. NANCY[5] MCDONOUGH, m. JOHN NIFONG, August 03, 1853.

Descendants of James Francis Pillers and Martha Hughes

Generation No. 3

6. JAMES[4] MCDONOUGH (CATHERINE[3] HUGHES, JAMES FRANCIS[2] PILLERS, Sr.[1]) was born 1795 in Louisville, Kentucky, and died 1843 in (Randolph) Illinois. He married MARGARET LEARD MAY 16, 1817 in (Randolph) Illinois.

Children of JAMES MCDONOUGH and MARGARET LEARD are:

35.	i.	MARY[5] MCDONOUGH, b. May 03, 1818; d. December 11, 1891, (Randolph) Illinois.
36.	ii.	HESTER ANN MCDONOUGH, b. August 16, 1821; d. January 28, 1857, (Randolph) Illinois.
	iii.	LUCRETIA MCDONOUGH, b. 1822; d. December 04, 1871, (Randolph) Illinois; m. JACOB LEHNHERR, October 21, 1847, (Randolph) Illinois.
37.	iv.	THOMAS MCDONOUGH, b. 1823, (Randolph) Illinois; d. January 11, 1879, (Randolph) Illinois.
	v.	CAROLINE MCDONOUGH, b. 1825.
	vi.	JAMES MCDONOUGH, JR., b. 1829; m. EMILY TATE.
	vii.	WILLIAM MCDONOUGH, b. 1832.
38.	viii.	MARGARET MCDONOUGH, b. December 27, 1832; d. June 18, 1904, (Randolph) Illinois.
	ix.	HARRIET AMANDA MCDONOUGH, b. August 12, 1836; d. January 23, 1912, (Randolph) Illinois; m. REUBEN LACEY MANAN, June 30, 1865, (Randolph) Illinois.

9. DAVID[4] MCDONOUGH (CATHERINE[3] HUGHES, JAMES FRANCIS[2] PILLERS, Sr.[1]) was born 1799 in (Randolph) Illinois, and died 1861. He married JANE GLASGOW September 05, 1827 in (Randolph) Illinois.

Child of DAVID MCDONOUGH and JANE GLASGOW is:

	i.	NANCY[5] MCDONOUGH, m. JOHN MORONO, August 05, 1853.

10. SARAH[4] MCDONOUGH *(CATHERINE[3] HUGHES, JAMES FRANCIS[2] PILLERS, ?[1])* was born April 28, 1810, and died October 08, 1844. She married ELISHA SEYMOUR December 19, 1829 in (Randolph) Illinois.

Children of SARAH MCDONOUGH and ELISHA SEYMOUR are:

i. JANE[5] SEYMOUR, b. October 20, 1830.
ii. EDWARD SEYMOUR, b. December 13, 1834.
iii. LUTHER SEYMOUR, b. December 13, 1834.
iv. HENRY SEYMOUR, b. February 08, 1837.
v. STACY SEYMOUR, b. February 02, 1839.
vi. GROVER SEYMOUR, b. October 15, 1841; d. October 10, 1844.
vii. MARY SEYMOUR, b. January 27, 1844; d. April 17, 1844.

11. SARAH[4] HUGHES *(JAMES[3], JAMES FRANCIS[2] PILLERS, ?[1])* was born August 01, 1800, and died January 03, 1836 in (Randolph) Illinois. She married SAMUEL CRAWFORD August 02, 1817 in (Randolph) Illinois.

Children of SARAH HUGHES and SAMUEL CRAWFORD are:

39. i. WILLIAM[5] CRAWFORD, b. August 03, 1824.
ii. JOHN CRAWFORD, b. December 11, 1826.
40. iii. MALINDA CRAWFORD, b. April 21, 1820; d. August 31, 1896.
41. iv. HUGHES MILLS CRAWFORD, b. June 13, 1822, Blair (Randolph) Illinois; d. May 08, 1902, (Randolph) Illinois.
v. JAMES H. CRAWFORD, b. April 25, 1818.
vi. STACE CRAWFORD, b. October 26, 1828.
vii. RACHEL ANN CRAWFORD, b. March 19, 1831.

12. MARTHA[4] HUGHES *(JAMES[3], JAMES FRANCIS[2] PILLERS, ?[1])* was born October 15, 1804 in (Randolph) Illinois, and died October 15, 1845 in (Randolph) Illinois. She married JAMES HENRY BRADLEY November 22, 1820 in (Randolph) Illinois, son of JOSHUA BRADLEY and NANCY GARDNER.

Children of MARTHA HUGHES and JAMES BRADLEY are:

10. SARAH[4] McDONOUGH (CATHERINE[3] HUGHES, JAMES FRANCIS[2] FULLERS ?[1]) was born April 26, 1810, and died October 08, 1844. She married ELISHA SEYMOUR December 19, 1829 in (Randolph) Illinois.

Children of SARAH McDONOUGH and ELISHA SEYMOUR are:

i. JANE[5] SEYMOUR, b. October 20, 1830.
ii. EDWARD SEYMOUR, b. December 13, 1834.
iii. LUTHER SEYMOUR, b. December 13, 1834.
iv. HENRY SEYMOUR, b. February 08, 1837.
v. STACY SEYMOUR, b. February 02, 1839.
vi. GROVER SEYMOUR, b. October 15, 1841; d. October 10, 1844.
vii. MARY SEYMOUR, b. January 27, 1844; d. April 17, 1844.

11. SARAH[4] HUGHES (JAMES[3], JAMES FRANCIS[2] FULLERS ?[1]) was born August 01, 1800, and died January 03, 1836 in (Randolph) Illinois. She married SAMUEL CRAWFORD August 02, 1817 in (Randolph) Illinois.

Children of SARAH HUGHES and SAMUEL CRAWFORD are:

39. i. WILLIAM[5] CRAWFORD, b. August 02, 1824.
ii. JOHN CRAWFORD, b. December 11, 1826.
40. iii. MALINDA CRAWFORD, b. April 21, 1820; d. August 31, 1896.
41. iv. HUGHES MILES CRAWFORD, b. June 13, 1822, Blair (Randolph) Illinois; d. May 08, 1902, (Randolph) Illinois.
v. JAMES H. CRAWFORD, b. April 25, 1818.
vi. STACE CRAWFORD, b. October 26, 1828.
vii. RACHEL ANN CRAWFORD, b. March 19, 1831.

12. MARTHA[4] HUGHES (JAMES[3], JAMES FRANCIS[2] FULLERS ?[1]) was born October 15, 1804 in (Randolph) Illinois, and died October 15, 1845 in (Randolph) Illinois. She married JAMES HENRY BRADLEY November 22, 1820 in (Randolph) Illinois, son of JOSHUA BRADLEY and NANCY GARDNER.

Children of MARTHA HUGHES and JAMES BRADLEY are:

42. i. JAMES HUGHES[5] BRADLEY, b. 1822, ,,IL; d. 1889.
43. ii. JOSHUA JOHN BRADLEY, b. October 10, 1823, ,SUMNER, TN; d. WFT Est. 1862-1914, EFFINGHAM, , IL.
iii. RACHEL BRADLEY, b. September 08, 1827; d. October 06, 1828, Randolph County Illinois.
iv. MARY ANN BRADLEY, b. 1828; d. WFT Est. 1851-1922; m. E.T. WOOLDRIDGE, May 1845, ,,IL.
v. SAMUEL BRADLEY, b. November 09, 1829; d. December 10, 1836, Randolph County, Illinois.
vi. RICHARD H BRADLEY, b. 1830, ,SUMNER, TN; d. WFT Est. 1831-1920, CA.
vii. MARTHA M. BRADLEY, b. August 10, 1830; d. September 13, 1841, Randolph County, Illinois.
viii. SARAH ELLEN BRADLEY, b. August 23, 1831; d. September 03, 1831, Randolph County, Illinois.
ix. WILLIAM C BRADLEY, b. May 10, 1834, ,SUMNER, TN; d. WFT Est. 1851-1924; m. (1) MALISSA KOEN, WFT Est. 1851-1884; m. (2) EMILY STEELE TASH, WFT Est. 1851-1884.
x. BURTON BRADLEY, b. 1837, ,SUMNER, TN; d. WFT Est. 1838-1927.
xi. NANCY BRADLEY, b. January 13, 1842; d. August 26, 1839, Randolph County, Illinois.
xii. VIRGINIA BRADLEY, b. October 09, 1845; d. October 30, 1845, Randolph County Illinois.

13. MARY[4] HUGHES *(JAMES[3], JAMES FRANCIS[2] PILLERS, ?[1])* was born Bet. 1805 - 1912, and died July 01, 1857 in (Randolph) Illinois. She married DWIGHT HUNT February 07, 1827 in (Randolph) Illinois.

Children of MARY HUGHES and DWIGHT HUNT are:
44. i. MARY ANN[5] HUNT.
ii. RACHEL HUNT, m. MOSES SUSEBERY.
45. iii. JAMES HUNT, b. December 25, 1828; d. December 17, 1872, (Randolph) Illinois.
46. iv. HARRIET C. HUNT, b. October 25, 1844; d. June 24, 1878.

14. JOHN[4] HUGHES *(JAMES[3], JAMES FRANCIS[2] PILLERS, ?[1])* was born January 17, 1811, and died November 07, 1892 in (Randolph) Illinois. He married (1) MATILDA RAY May 23, 1835 in Randolph County, Illinois. He married (2) MARIA ALLEN November 15, 1848 in (Randolph) Illinois.

Children of JOHN HUGHES and MATILDA RAY are:

42 i. JAMES HUGHES[5] BRADLEY, b. 1822, ,IL; d. 1889.

43 ii. JOSHUA JOHN BRADLEY, b. October 10, 1823, ,SUMNER, TN; d. WFT Est. 1862-1914, EFFINGHAM, ,IL.

iii. RACHEL BRADLEY, b. September 08, 1827; d. October 06, 1828, Randolph County Illinois

iv. MARY ANN BRADLEY, b. 1828; d. WFT Est. 1851-1922; m. E.T. WOODBRIDGE, May 1845, ,IL.

v. SAMUEL BRADLEY, b. November 09, 1829; d. December 10, 1836, Randolph County, Illinois

vi. RICHARD H BRADLEY, b. 1830, ,SUMNER, TN; d. WFT Est. 1851-1920, CA.

vii. MARTHA M. BRADLEY, b. August 10, 1830; d. September 13, 1841, Randolph County, Illinois

viii. SARAH ELLEN BRADLEY, b. August 23, 1831; d. September 03, 1831, Randolph County, Illinois

ix. WILLIAM C BRADLEY, b. May 10, 1834, ,SUMNER, TN; d. WFT Est. 1851-1924; m. (1) MALISSA ROBIN, WFT Est. 1851-1884; m. (2) EMILY STERLE TAPP, WFT Est. 1851-1884.

x. BURTON BRADLEY, b. 1837, ,SUMNER, TN; d. WFT Est. 1838-1927.

xi. NANCY BRADLEY, b. January 13, 1842; d. August 26, 1839, Randolph County, Illinois

xii. VIRGINIA BRADLEY, b. October 09, 1843; d. October 30, 1845, Randolph County Illinois

13. MARY[4] HUGHES (JAMES[3], JAMES[2] FRANCIS[1] PILLERS, ?[1]) was born Est. 1805 - 1812, and died July 01, 1857 in (Randolph) Illinois. She married DWIGHT HUNT February 07, 1827 in (Randolph) Illinois.

Children of MARY HUGHES and DWIGHT HUNT are:

44 i. MARY ANN[5] HUNT

ii. RACHEL HUNT, m. MOSES SOMERBY.

45 iii. JAMES HUNT, b. December 23, 1828; d. December 17, 1872, (Randolph) Illinois.

46 iv. HARRIET C. HUNT, b. October 23, 1844; d. June 24, 1878

14. JOHN[4] HUGHES (JAMES[3], JAMES[2] FRANCIS[1] PILLERS, ?[1]) was born January 12, 1811, and died November 07, 1892 in (Randolph) Illinois. He married (1) MATILDA RAY May 23, 1835 in Randolph County, Illinois. He married (2) MARIA ALLEN November 15, 1848 in (Randolph) Illinois.

Children of JOHN HUGHES and MATILDA RAY are:

i. JAMES[5] HUGHES, b. June 08, 1837; d. January 12, 1862, (Randolph) Illinois.
ii. FELIX HUGHES, b. June 28, 1839; d. July 19, 1840, (Randolph) Illinois.
iii. POLLY HUGHES, b. Abt. 1841.
iv. HENRY HUGHES, b. April 18, 1842; d. June 14, 1844, (Randolph) Illinois.
v. JOHN HUGHES, b. November 20, 1843; d. September 06, 1849, (Randolph) Illinois.
vi. GEORGE HUGHES, b. October 08, 1846.

Children of JOHN HUGHES and MARIA ALLEN are:

vii. RACHEL[5] HUGHES, b. March 23, 1850; d. June 15, 1850, (Randolph) Illinois.
viii. MARTHA HUGHES, b. December 28, 1851; d. March 14, 1855, (Randolph) Illinois.

15. HENRY[4] HUGHES *(JAMES[3], JAMES FRANCIS[2] PILLERS, ?[1])* was born May 01, 1818, and died October 05, 1871 in (Randolph) Illinois. He married MARY MCDONOUGH December 05, 1839 in (Randolph) Illinois, daughter of JAMES MCDONOUGH and MARGARET LEARD.

Children of HENRY HUGHES and MARY MCDONOUGH are:

i. FELIX[5] HUGHES.
ii. LUCRETIA HUGHES.
iii. SARAH AMANDA HUGHES.
iv. THOMAS HUGHES, b. June 22, 1841; d. March 08, 1858, (Randolph) Illinois.
v. MARGARET HUGHES, b. September 02, 1842; d. March 09, 1898, (Randolph) Illinois.
vi. HENRY WILTON HUGHES, b. 1849; d. 1936, (Randolph) Illinois; m. AMANDA E. HARRIS, May 14, 1872, (Randolph) Illinois.
vii. MARY ANN HUGHES, b. June 22, 1852; d. March 13, 1866, (Randolph) Illinois.

16. ANN[4] PILLERS *(JOHN B.[3], JAMES FRANCIS[2], ?[1])* was born December 25, 1810 in (Randolph) Illinois, and died March 24, 1888 in (Randolph) Illinois. She married ABRAHAM HARMON December 18, 1827 in (Randolph) Illinois, son of MICHAEL HARMON and CATHERINE ZIGLER.

Children of ANN PILLERS and ABRAHAM HARMON are:

All Entered in Pal-Wal

i. JAMES[5] HUGHES, b. June 08, 1827; d. January 12, 1862, (Randolph) Illinois

ii. FELIX HUGHES, b. June 28, 1829; d. July 19, 1840, (Randolph) Illinois

iii. POLLY HUGHES, b. Abt. 1841.

iv. HENRY HUGHES, b. April 18, 1842; d. June 14, 1844, (Randolph) Illinois

v. JOHN HUGHES, b. November 20, 1843; d. September 06, 1849, (Randolph) Illinois.

vi. GEORGE HUGHES, b. October 08, 1846.

Children of JOHN HUGHES and MARIA ALLEN are:

vii. RACHEL[5] HUGHES, b. March 23, 1850; d. June 15, 1850, (Randolph) Illinois.

viii. MARTHA HUGHES, b. December 28, 1851; d. March 14, 1855, (Randolph) Illinois.

15. HENRY[4] HUGHES (JAMES[3], JAMES FRANCIS[2], FELIXES, [1]) was born May 01, 1818, and died October 05, 1871 in (Randolph) Illinois. He married MARY MCDONOUGH December 05, 1839 in (Randolph) Illinois, daughter of JAMES MCDONOUGH and MARGARET LEARD.

Children of HENRY HUGHES and MARY MCDONOUGH are:

i. FELIX[5] HUGHES.

ii. LUCRETIA HUGHES.

iii. SARAH AMANDA HUGHES.

iv. THOMAS HUGHES, b. June 22, 1841; d. March 08, 1858, (Randolph) Illinois.

v. MARGARET HUGHES, b. September 02, 1842; d. March 09, 1898, (Randolph) Illinois.

vi. HENRY WILTON HUGHES, b. 1849; d. 1936, (Randolph) Illinois; m. AMANDA E. HARRIS, May 14, 1872, (Randolph) Illinois.

vii. MARY ANN HUGHES, b. June 22, 1852; d. March 13, 1896, (Randolph) Illinois.

16. ANN[4] FULLERS (JOHN S.[3], JAMES FRANCIS[2], FELIXES, [1]) was born December 25, 1810 in (Randolph) Illinois, and died March 24, 1888 in (Randolph) Illinois. She married ABRAHAM HARMON December 18, 1827 in (Randolph) Illinois, son of MICHAEL HARMON and CATHERINE ZIGLER.

Children of ANN FULLERS and ABRAHAM HARMON are:

Calvin fer Rex Harmon

i. JOHN C.[5] HARMON, b. December 07, 1828, (Randolph) Illinois; d. May 06, 1891, (Randolph) Illinois; m. (1) MARGARET DONALDSON; m. (2) SARAH C. BROWN, Unknown.

ii. GEORGE HARMON, b. February 14, 1830, (Randolph) Illinois; d. January 04, 1917, (Randolph) Illinois; m. (1) MARGARET ELLEN BROWN, February 22, 1854; m. (2) MARGARET CROZIER, May 26, 1874, (Randolph) Illinois.

47. iii. MICHAEL HARMON, b. April 13, 1831, (Randolph) Illinois; d. September 02, 1869, (Randolph) Illinois.

iv. PHILIP HARMON, b. August 02, 1832, (Randolph) Illinois; d. June 18, 1877, (Randolph) Illinois; m. (1) ELIZABETH A. GANT, March 08, 1855, (Randolph) Illinois; m. (2) MARY ELEANOR DELANEY, October 15, 1873, (Randolph) Illinois.

v. SARAH HARMON, b. March 23, 1834, (Randolph) Illinois; d. September 10, 1908, (Randolph) Illinois; m. CHARLES BROWN, February 19, 1851, (Randolph) Illinois.

vi. MARGARET HARMON, b. December 06, 1835, New Palestine (Randolph) Illinois; d. July 16, 1904, New Palestine (Randolph) Illinois; m. (1) WASH. LEMLEY; m. (2) JAMES J. BEAN, April 16, 1857, New Palestine (Randolph) Illinois.

48. vii. CATHERINE HARMON, b. April 16, 1837, (Randolph) Illinois; d. November 09, 1919, (Randolph) Illinois.

viii. JANE HARMON, b. January 28, 1838, (Randolph) Illinois; d. June 17, 1917, (Randolph) Illinois; m. THOMAS GANT, April 19, 1860, (Randolph) Illinois.

49. ix. ABRAHAM L. HARMON, b. October 06, 1841; d. March 06, 1914, Chester (Randolph) Illinois.

x. ISAAC HARMON, b. August 23, 1845; d. Unknown; m. JANE CANTRELL, Unknown.

xi. NATHAN HARMON, b. 1846; d. Unknown.

xii. ANN HARMON, b. April 26, 1847, (Randolph) Illinois; d. March 02, 1877; m. (1) WM C. MCKEE, Unknown; m. (2) WESLEY GANT, Unknown.

xiii. NOAH HARMON, b. May 01, 1849, (Randolph) Illinois; d. February 23, 1928, (Randolph) Illinois; m. EDITH J. TAGGART, September 06, 1877.

xiv. PETER HARMON, b. May 01, 1849, (Randolph) Illinois; d. March 08, 1852, (Randolph) Illinois.

xv. CAROLINE HARMON, b. June 09, 1853, (Randolph) Illinois; d. Unknown; m. JOHN HARRIS, Unknown.

xvi. JACOB HARMON, b. Unknown.

© Copyright 1996-2000, Genealogy.com, LLC. All rights reserved.

---

i. JOHN C. HARMON, b. December 07, 1828, (Randolph) Illinois; d. May 06, 1891, (Randolph) Illinois; m. (1) MARGARET DONALDSON; m. (2) SARAH C. BROWN, Unknown.

ii. GEORGE HARMON, b. February 14, 1830, (Randolph) Illinois; d. January 04, 1912, (Randolph) Illinois; m. (1) MARGARET ELLEN BROWN, February 22, 1854; m. (2) MARGARET CROZIER, May 26, 1874, (Randolph) Illinois.

42 iii. MICHAEL HARMON, b. April 13, 1831, (Randolph) Illinois; d. September 02, 1869, (Randolph) Illinois.

iv. PHILIP HARMON, b. August 02, 1832, (Randolph) Illinois; d. June 18, 1877, (Randolph) Illinois; m. (1) ELIZABETH A. GANT, March 05, 1855, (Randolph) Illinois; m. (2) MARY ELEANOR DELAMEY, October 15, 1873, (Randolph) Illinois.

v. SARAH HARMON, b. March 22, 1834, (Randolph) Illinois; d. September 10, 1908, (Randolph) Illinois; m. CHARLES BROWN, February 19, 1851, (Randolph) Illinois.

vi. MARGARET HARMON, b. December 06, 1835, New Palestine (Randolph) Illinois; d. July 16, 1904, New Palestine (Randolph) Illinois; m. (1) WASH LEMLEY; m. (2) JAMES J. HEAN, April 16, 1857, New Palestine (Randolph) Illinois.

48 vii. CATHERINE HARMON, b. April 16, 1837, (Randolph) Illinois; d. November 09, 1919, (Randolph) Illinois.

viii. JANE HARMON, b. January 28, 1839, (Randolph) Illinois; d. June 17, 1917, (Randolph) Illinois; m. THOMAS GANT, April 19, 1860, (Randolph) Illinois.

49 ix. ABRAHAM C. HARMON, b. October 06, 1841; d. March 06, 1914, Chester (Randolph) Illinois.

x. ISAAC HARMON, b. August 23, 1845; d. Unknown; m. JANE CANTRELL, Unknown.

xi. NATHAN HARMON, b. 1846; d. Unknown.

xii. ANN HARMON, b. April 26, 1847, (Randolph) Illinois; d. March 02, 1877; m. (1) WM C. MCKEE, Unknown; m. (2) WESLEY GANT, Unknown.

xiii. NOAH HARMON, b. May 01, 1849, (Randolph) Illinois; d. February 22, 1926, (Randolph) Illinois; m. EDITH J. TACKHART, September 06, 1877.

xiv. PHILIP HARMON, b. May 01, 1849, (Randolph) Illinois; d. March 05, 1852, (Randolph) Illinois.

xv. CAROLINE HARMON, b. June 09, 1853, (Randolph) Illinois; d. Unknown; m. JOHN HARRIS, Unknown.

xvi. JACOB HARMON, b. Unknown.

© Copyright 1999-2000, Genealogy.com, LLC. All rights reserved.

Jacob

Family Group Sheet

Husband: Philip Harmon

Born: 2 August 1832 in: Randolph County, Illinois
Died: 18 June 1877 in: Randolph County, Illinois
Marriage: 8 March 1855 in: Chester, Randolph, Illinois
Father: Abraham Harmon
Mother: Anna Pillars
Other Spouses: Mary Eleanor Delaney

Wife: Elizabeth Ann Gant

CHILDREN

1 F	Name: Addie Harmon Married: Spouse: Thomas Williamson
2 F	Name: Lucy Alice Harmon Born: 2 February 1862 in: Chester, Randolph, Illinois Burial: 27 April 1913 in: Marissa, St. Clair, Illinois-Marissa Cemtery Died: 25 April 1913 in: Denver, Denver, Colorado Married: 21 October 1880 in: Swanwick, Perry, Illinois Spouse: John Lyle Kenney
3 M	Name: Thomas Ellsworth Harmon Born: 18 July 1865 in: New Palestine, Randolph Co., IL Burial: in: Pickneyville, Co., IL Died: 10 November 1943 in: Carbondale, Jackson Co., IL Married: Spouse: Ollie Unknown Married: 3 October 1893 Spouse: Minnie Olive Hutchinson Married: 12 December 1906 Spouse: Margaret Beggs
4 F	Name: Perthenia Harmon Born: June 1869 in: Illinois Married: Spouse: David Thomas Kenney

Prepared By:
Barbara Walcher Fulton Phone(s): 918-336-5398
2004 SE Osage
Bartlesville, OK 74003

Family Group Sheet

Husband: Philip HARMON

Born: August 02, 1832 in: <New Palestine, Randolph Co., Illinois>
Married: March 08, 1855
Died: June 18, 1877 in: New Palestine, Randolph Co., Illinois
Father: Abraham Harmon
Mother: Ann Pillars

Wife: Elizabeth Ann GANT

Born: March 16, 1838 in: ,Randolph, Ill
Died: January 25, 1872 in: New Palestine, Randolph Co., Illinois
Father: Thomas Benjamin GANT
Mother: Parthenia WILLIAMSON

	CHILDREN
1 F	Name: Adaline HARMON Born: July 14, 1859 in: <, Arizona> Spouse: Thomas WILLIAMSON
2 F	Name: Lucy A HARMON Born: February 02, 1862 Spouse: John KENNY John Lyle Kenney
3 M	Name: Thomas E HARMON Born: July 18, 1865 Spouse: Ollie Minnie Olive Hutchinson
4 F	Name: Parthena Ann HARMON Born: June 22, 1869 Spouse: David KENNY David Thomas Kenney
5 F	Name: Sarah Marcella HARMON Born: January 14, 1875

(? stillborn? or wrong family?

Prepared By:

Uncle Grant & wife,
Adeline Josephine Harmon
not Entered in PAF
Must have connection
to us through Harmon
line -

Wife of Major G. B. McDonald Dies at Old Home Here

Death Severed Wedded Life of 58 Years—Funeral This Afternoon

Mrs. Adaline Josephine McDonald, wife of Major G. B. McDonald, died at her home on West Broadway at 4:30 o'clock Tuesday afternoon after an extended illness, being aged at the time of her death, 82 years, 8 months and 17 days. Death brought to an end 58 years of happy wedded life, Major and Mrs. McDonald having been married at her home at Palestine on November 1, 1866. For 41 years they have resided in Sparta.

Funeral services will be held at the First Presbyterian church of which the deceased was a member, at 2 o'clock Thursday afternoon, with Rev. D. M. Conn, the pastor, officiating. Interment will be made at Caledonia cemetery.

Mrs. McDonald's maiden name was Harmon. She was born near Palestine in this county, May 26, 1842. After her marriage to Major McDonald, they lived on a farm near Blair until their removal to this city 41 years ago. Mrs. McDonald was the last surviving member of her immediate family, one brother and one sister having preceded her in death. Those left to mourn her loss, besides her bereaved husband, are one niece, Mrs. Winnie Heaton of Herrin, and two nephews, Arthur Harmon of Trinidad, Colo., and Ira Harmon of Marissa. For many years the deceased had been a patient sufferer.

Among those from out of town who are expected to attend the funeral are Mrs. Sarah Wilson, a sister of Mr. McDonald, of Central City, Neb.; Mr. and Mrs. Everett Uhles of St. Louis; Mrs. Winnie Heaton of Herrin and Ira G. Harmon of Marissa.

A CHEERFUL NEW YEAR
Bright be your home-light
on glad New Year's Day,
Good be the year as it
goes on its way
1506B

POST CARD

MADE IN U.S.A.

THIS SPACE FOR COMMUNICATION

Sparta Ills.
Dec. 27th - 22.

Dr Maggie
Got your card today. Glad to hear from you. Old is improving a little. Many good wishes to all.
G.B. Mc

ADDRESS

Mrs Maggie Fulton.
Gilmer,
Texas.

SPAR

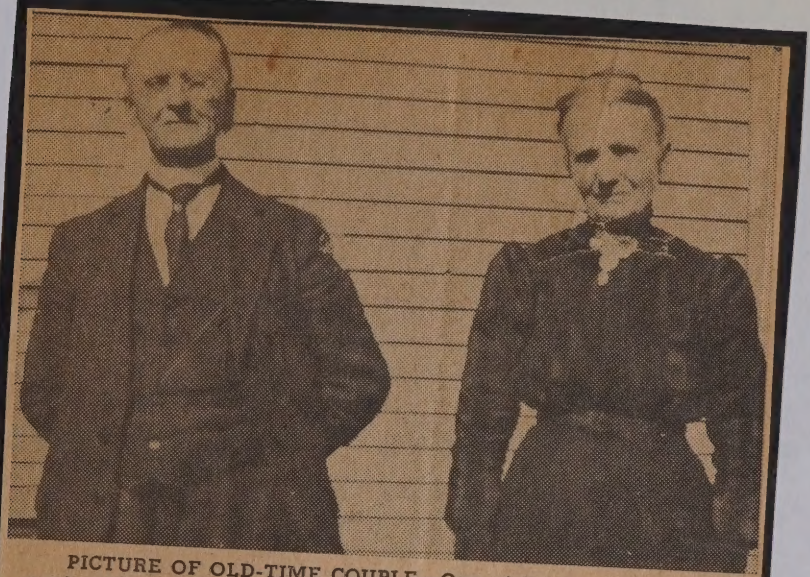

PICTURE OF OLD-TIME COUPLE—One of the most famous and most active of the Civil War veterans in the Sparta area over a period of many years was Major G. B. McDonald, shown here with Mrs. McDonald, in a picture taken about 50 years ago. They are buried in an above-ground vault in Caledonia Cemetery. The picture was brought to the News-Plaindealer by Mrs. George Brandon. It was sent to her by Mrs. Ella Dickey Montgomery, a former Sparta resident, now of Poplar Bluff, Mo. The McDonalds were close friends of Mrs. Montgomery's parents, Mr. and Mrs. Milton W. Dickey, of Sparta.

Major, the violin and Bal.
Taken Aug. 23, 1914.

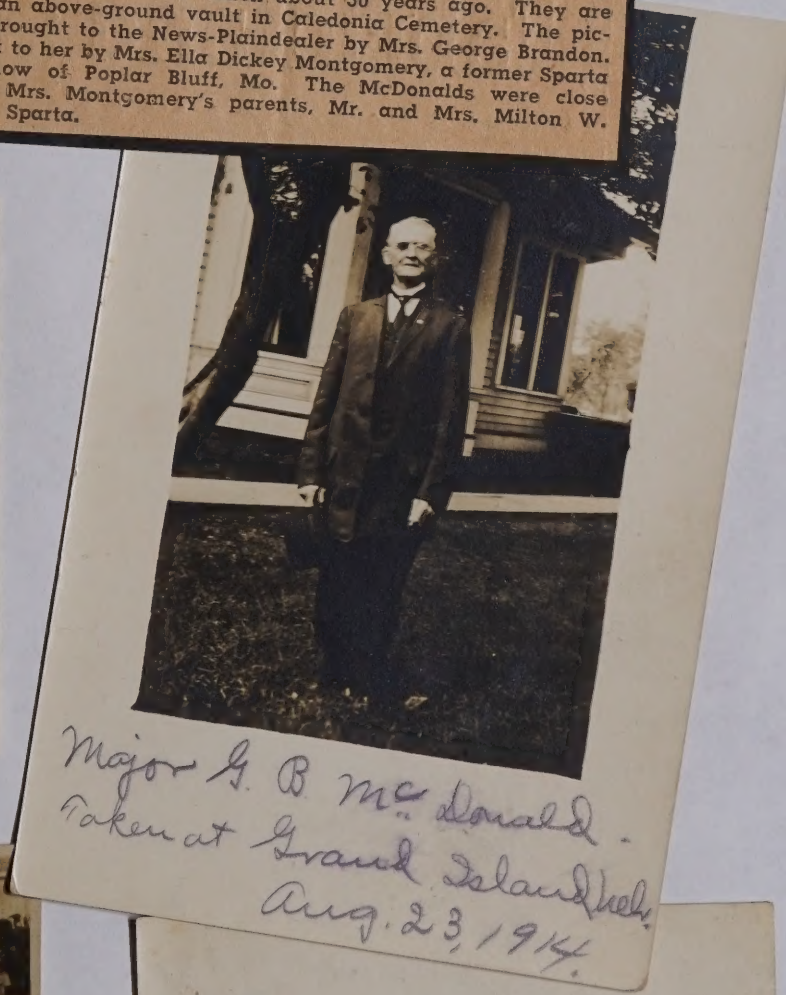

Major G. B. McDonald.
Taken at Grand Island Neb.
Aug. 23, 1914.

POST CARD

MADE IN U.S.A.

THIS SPACE FOR COMMUNICATION

Sparta Ills.
Dec. 27th – 22.

Dr Maggie.
Got your card today.
glad to hear from you.
Old is mushrooing a
little. Many good
wishes to all.
G.B. Mc

ADDRESS

Mrs Maggie Fulton.
Giltner,
Nebr.

SPAR.

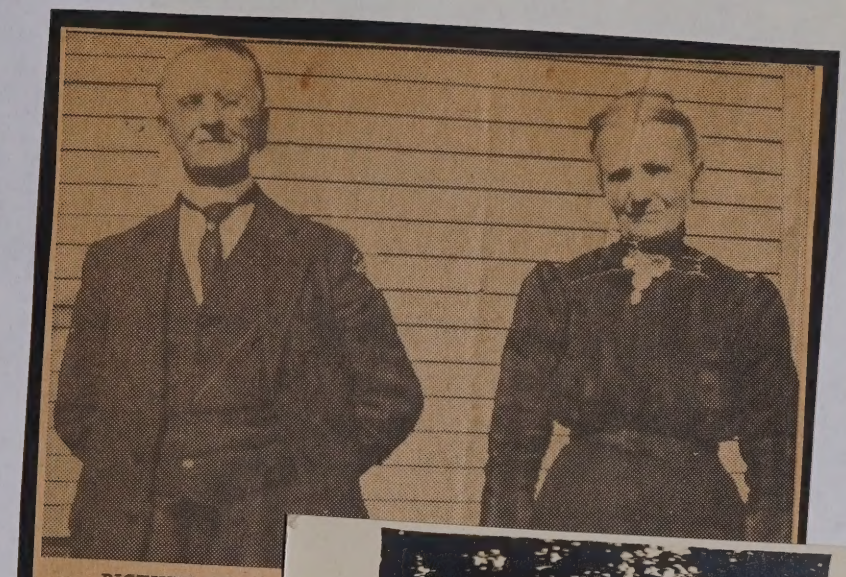

PICTURE OF OLI
most active of the
period of many years
Mrs. McDonald, in a
buried in an above-g
ture was brought to
It was sent to her by
resident, now of Po
friends of Mrs. Mo
Dickey, of Sparta.

Major, the violin and Bal
Taken Aug. 23, 1914.

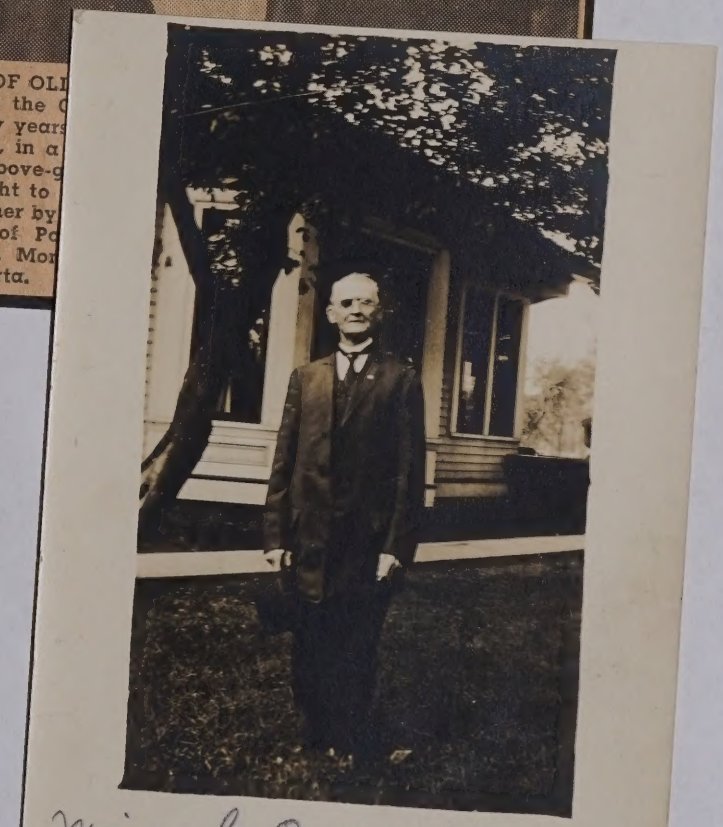

Major G. B. McDonald.
Taken at Grand Island Neb.
Aug. 23, 1914.

Starts fund to restore tomb of Maj. McDonald

The News-Plaindealer did not attempt to start a fund for the restoration of the Major G. B. McDonald tomb in Caledonia cemetery when it published a picture of the neglected memorial last week, but C. M. McManus of Topeka, Kan., has sent his check for $10.

Mr. McManus writes that he, too, is not starting a fund to restore the tomb, but that was no doubt his intention. If there are others who would like to contribute to the memory of the "old soldier," they might also send along their contributions.

Mr. McManus, now a realtor in Topeka, writes:

"When I was a little boy many years ago, how well do I remember on every Decoration Day, Fourth of July and sometimes Labor Day, the old soldiers of Sparta were always at the head of a parade.

Always led parades

"On Decoration Day, the artillery caisson with four horses, and sometimes six horses, were always in the parade, along with Major McDonald, dressed in his smart blue uniform, giving commands to his fellow soldiers. I shall never forget my boyhood in Sparta, when such things played such an important part.

"Let it be said that this old soldier did not die, he is sleeping in

Turn to TOMB, page 5

TOMB

(Continued from page 1)

beautiful Caledonia."

For some reason, Major McDonald did not propose that he should be buried under ground. Perhaps he had seen too many hasty burials during his four years in the Union army. At any rate, when his wife died about five years ahead of his passing, he built a tomb of concrete blocks, covered with a coating of concrete.

In this tomb, the bodies of the major and his wife rest. However, the outer coat of concrete is peeling off and some of the cement between the concrete blocks has filtered away until the inner part of the tomb is almost exposed.

How much it would cost to cover the tomb with a new coat of concrete, the News-Plaindealer has made no endeavor to learn. But something should be done.

The battered old tomb is a blot on the scenery at Caledonia cemetery and a disgraceful monument to the memory of the old soldier who wrote the "History of the 30th Illinois Veteran Volunteer Regiment of Infantry," which is now being printed in serial form in the News-Plaindealer.

Wife of Major G. B. McDonald Dies at Old Home Here

Death Severed Wedded Life of 58 Years—Funeral This Afternoon

Mrs. Adaline Josephine McDonald, wife of Major G. B. McDonald, died at her home on West Broadway at 4:30 o'clock Tuesday afternoon after an extended illness, being aged at the time of her death, 82 years, 8 months and 17 days. Death brought to an end 58 years of happy wedded life, Major and Mrs. McDonald having been married at her home at Palestine on November 1, 1866. For 41 years they have resided in Sparta.

Funeral services will be held at the First Presbyterian church of which the deceased was a member, at 2 o'clock Thursday afternoon, with Rev. D. M. Conn, the pastor, officiating. Interment will be made at Caledonia cemetery.

Mrs. McDonald's maiden name was Harmon. She was born near Palestine in this county, May 26, 1842. After her marriage to Major McDonald, they lived on a farm near Blair until their removal to this city 41 years ago. Mrs. McDonald was the last surviving member of her immediate family, one brother and one sister having preceded her in death. Those left to mourn her loss, besides her bereaved husband, are one niece, Mrs. Winnie Heaton of Herrin, and two nephews, Arthur Harmon of Trinidad, Colo., and Ira Harmon of Marissa. For many years the deceased had been a patient sufferer.

Among those from out of town who are expected to attend the funeral are Mrs. Sarah Wilson, a sister of Mr. McDonald, of Central City, Neb.; Mr. and Mrs. Everett Uhles of St. Louis; Mrs. Winnie Heaton of Herrin and Ira G. Harmon of Marissa.

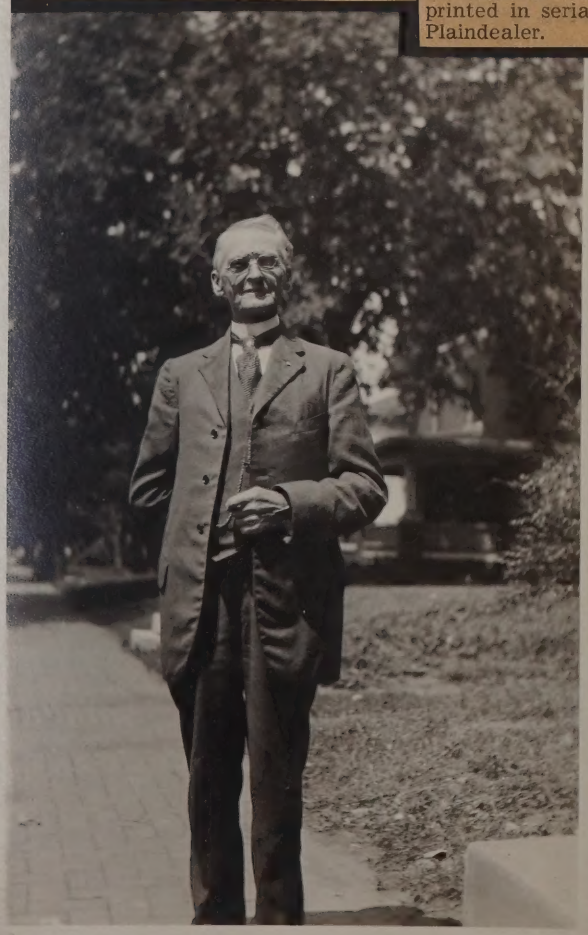

Starts fund to restore tomb of Maj. McDonald

The News-Plaindealer did not attempt to start a fund for the restoration of the Major G. B. McDonald tomb in Caledonia cemetery when it published a picture of the neglected memorial last week, but C. M. McManus of Topeka, Kan., has sent his check for $10.

Mr. McManus writes that he, too, is not starting a fund to restore the tomb, but that was no doubt his intention. If there are others who would like to contribute to the memory of the "old soldier," they might also send along their contributions.

Mr. McManus, now a realtor in Topeka, writes:

"When I was a little boy many years ago, how well do I remember on every Decoration Day, Fourth of July and sometimes Labor Day, the old soldiers of Sparta were always at the head of a parade.

Always led parades

"On Decoration Day, the artillery caisson with four horses, and sometimes six horses, were always in the parade, along with Major McDonald, dressed in his smart blue uniform, giving commands to his fellow soldiers. I shall never forget my boyhood in Sparta when such things

TOMB

(Continued from page 1)

beautiful Caledonia."

For some reason, Major McDonald did not propose that he should be buried under ground. Perhaps he had seen too many hasty burials during his four years in the Union army. At any rate, when his wife died about five years ahead of his passing, he built a tomb of concrete blocks, covered with a coating of concrete.

In this tomb, the bodies of the major and his wife rest. However, the outer coat of concrete is peeling off and some of the cement between the concrete blocks has filtered away until the inner part of the tomb is almost exposed.

How much it would cost to cover the tomb with a new coat of concrete, the News-Plaindealer has made no endeavor to learn. But something should be done.

The battered old tomb is a blot on the scenery at Caledonia cem- and a disgraceful monument of the old soldier History of the 30th Volunteer Regiment ich is now being form in the News-

Wife of Major G. B. McDonald Dies at Old Home Here

Death Severed Wedded Life of 58 Years—Funeral This Afternoon

Mrs. Adaline Josephine McDonald, wife of Major G. B. McDonald, died at her home on West Broadway at 4:30 o'clock Tuesday afternoon after an extended illness, being aged at the time of her death, 82 years, 8 months and 17 days. Death brought to an end 58 years of happy wedded life, Major and Mrs. McDonald having been married at her home at Palestine on November 1, 1866. For 41 years they have resided in Sparta.

Funeral services will be held at the First Presbyterian church of which the deceased was a member, at 2 o'clock Thursday afternoon, with Rev. D. M. Conn, the pastor, officiating. Interment will be made at Caledonia cemetery.

Mrs. McDonald's maiden name was Harmon. She was born near Palestine in this county, May 26, 1842. After her marriage to Major McDonald, they lived on a farm near Blair until their removal to this city 41 years ago. Mrs. McDonald was the last surviving member of her immediate family, one brother and one sister having preceded her in death. Those left to mourn her loss, besides her bereaved husband, are one niece, Mrs. Winnie Heaton of Herrin, and two nephews, Arthur Harmon of Trinidad, Colo., and Ira Harmon of Marissa. For many years the deceased had been a patient sufferer.

Among those from out of town who are expected to attend the funeral are Mrs. Sarah Wilson, a sister of Mr. McDonald, of Central City, Neb.; Mr. and Mrs. Everett Uhles of St. Louis; Mrs. Winnie Heaton of Herrin and Ira G. Harmon of Marissa.

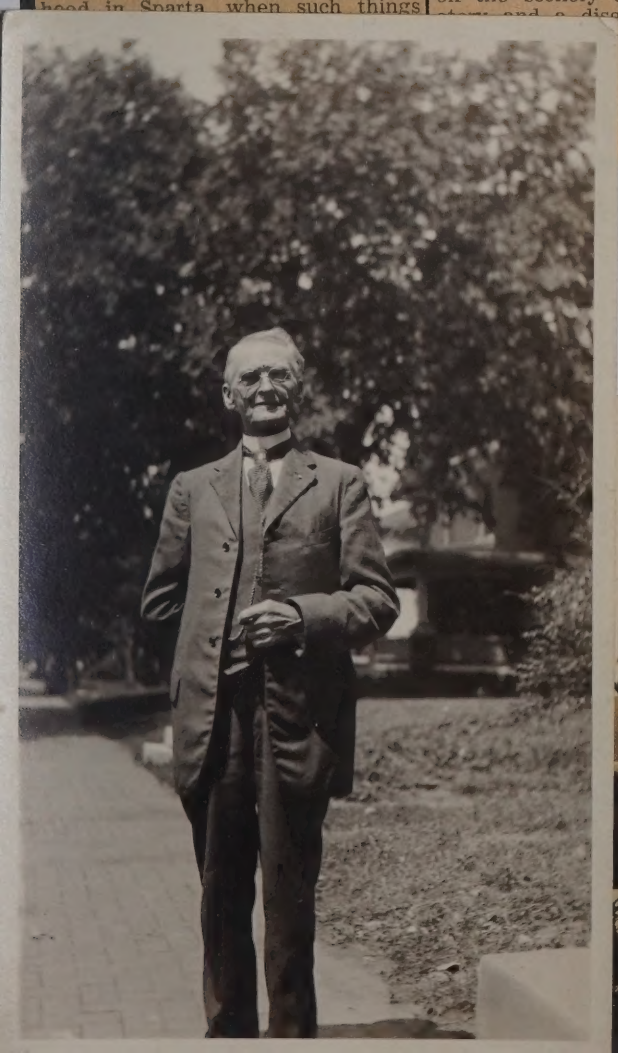

Starts fund to restore tomb of Maj. McDonald

The News-Plaindealer did not attempt to start a fund for the restoration of the Major G. B. McDonald tomb in Caledonia cemetery when it published a picture of the neglected memorial last week, but C. M. McManus of Topeka, Kan., has sent his check for $10.

Mr. McManus writes that he, too, is not starting a fund to restore the tomb, but that was no doubt his intention. If there are others who would like to contribute to the memory of the "old soldier," they might also send along their contributions.

Mr. McManus, now a realtor in Topeka, writes:

"When I was a little boy many years ago, how well do I remember on every Decoration Day, Fourth of July and sometimes Labor Day, the old soldiers of Sparta were always at the head of a parade.

Always led parades

"On Decoration Day, the artillery caisson with four horses, and sometimes six horses, were always in the parade, along with Major McDonald, dressed in his smart blue uniform, giving commands to his fellow soldiers. I shall never forget my boyhood in Sparta when such things

TOMB

(Continued from page 1)

beautiful Caledonia."

For some reason, Major McDonald did not propose that he should be buried under ground. Perhaps he had seen too many hasty burials during his four years in the Union army. At any rate, when his wife died about five years ahead of his passing, he built a tomb of concrete blocks, covered with a coating of concrete.

In this tomb, the bodies of the major and his wife rest. However, the outer coat of concrete is peeling off and some of the cement between the concrete blocks has filtered away until the inner part of the tomb is almost exposed.

How much it would cost to cover the tomb with a new coat of concrete, the News-Plaindealer has made no endeavor to learn. But something should be done.

The battered old tomb is a blot on the scenery at Caledonia cem- [illegible] disgraceful monument [illegible] of the old soldier [illegible] History of the 30th [illegible] olunteer Regiment [illegible] ich is now being [illegible] form in the News-

Wife of Major G. B. McDonald Dies at Old Home Here

Death Severed Wedded Life of 58 Years—Funeral This Afternoon

Mrs. Adaline Josephine McDonald, wife of Major G. B. McDonald, died at her home on West Broadway at 4:30 o'clock Tuesday afternoon after an extended illness, being aged at the time of her death, 82 years, 8 months and 17 days. Death brought to an end 58 years of happy wedded life, Major and Mrs. McDonald having been married at her home at Palestine on November 1, 1866. For 41 years they have resided in Sparta.

Funeral services will be held at the First Presbyterian church of which the deceased was a member, at 2 o'clock Thursday afternoon, with Rev. D. M. Conn, the pastor, officiating. Interment will be made at Caledonia cemetery.

Mrs. McDonald's maiden name was Harmon. She was born near Palestine in this county, May 26, 1842. After her marriage to Major McDonald, they lived on a farm near Blair until their removal to this city 41 years ago. Mrs. McDonald was the last surviving member of her immediate family, one brother and one sister having preceded her in death. Those left to mourn her loss, besides her bereaved husband, are one niece, Mrs. Winnie Heaton of Herrin, and two nephews, Arthur Harmon of Trinidad, Colo., and Ira Harmon of Marissa. For many years the deceased had been a patient sufferer.

Among those from out of town who are expected to attend the funeral are Mrs. Sarah Wilson, a sister of Mr. McDonald, of Central City, Neb.; Mr. and Mrs. Everett Uhles of St. Louis; Mrs. Winnie Heaton of Herrin and Ira G. Harmon of Marissa.

138

SCHEDULE I.—Free Inhabitants in _____ **in the County of** Randolph **State of** Illinois **enumerated by me, on the** 26th **day of** Sept. **1850.** John Parks **Ass't Marshal.**

Dwellings-houses numbered in the order of visitation.	Families numbered in the order of visitation.	The Name of every Person whose usual place of abode on the first day of June, 1850, was in this family.	Age.	Sex.	Color, (white, black, or mulatto)	Profession, Occupation, or Trade of each Male Person over 15 years of age.	Value of Real Estate owned.	Place of Birth. Naming the State, Territory, or Country.	Married within the year.	Attended School within the year.	Persons over 20 yrs of age who cannot read & write.	Whether deaf and dumb, blind, insane, idiotic, pauper, or convict.
1	2	3	4	5	6	7	8	9	10	11	12	13
1	981	986	Milton Hathaway	37	M	✓ Farmer	300	✓ Kentucky				
2			Harriet "	31	F			✓ Ohio				
3			Palatine "	14	F			Ill		1		
4			John H "	12	M			"		2		
5			Theodore "	10	M			"		3		
6			James H "	8	M			"		4		
7			Eliza "	6	M			"		5		
8			Pamela "	4	F			"				
9			Alfred "	2	M			"				
10	982	987	William Ellis	32	M	✓ "	1500	✓ Ky				
11			Ruth "	33	F			✓ "				
12			Thomas J "	6	M			Ill				
13			Logan "	4	M			"				
14	987	988	James Fisher	39	M	✓ "	1500	"				
15			Catharine "	26	F	"		✓ Oh				
16			Henry "	14	M			Ill		6		
17			Scipio "	12	M			"		7		
18			Frederick "	9	M			"				
19			Thomas "	6	M			"				
20			Mahala "	11/12	F			"				
21			Peter Leflew	65	M	✓ "		✓ France				Pauper
22			William Gilbreath	45	M			Ill				Pauper
23	988	989	Silas Crisler	62	M	✓ "	1500	✓ Va				
24			Mary "	61	F	"		✓ Va				
25			John "	24	M	"	700	Ill				
26	989	990	A. J. Harris	25	M	✓ Cooper	1000	✓ Ky	—			
27			Harriet C "	18	F			Ill	—			
28			R. T. Exum	25	M	"		✓ Tenn				
29	985	991	H. M. Crawford	29	M	✓ Farmer	120	Ill				
30			Mary "	29	F			✓ Ireland				
31			Samuel P "	7	M			Ill				
32			James H "	5	M			"				
33			William R "	3	M			"				
34			Sarah E "	2/12	F			"				
35	986	992	John Harman Jr	37	M	✓ "	500	"				
36			Florinda "	27	F			✓ Tenn				
37			Adeline "	8	F			Ill				
38			Parthena "	6	F			"				
39	987	993	William Foster	29	M	✓ "	900	✓				
40			Amelia "	28	F			"				
41			Edward "	6	M			"				
42			John "	5	M			"				

28
14

SCHEDULE 1.—Free Inhabitants in Township 6 S R 6 west **in the County of** Randolph **State of** Illinois **enumerated by me, on the** 1st **day of** August **1860.** John R. Stanner **Ass't Marshal.**

Post Office Preston.

Dwelling-houses numbered in the order of visitation.	Families numbered in the order of visitation.	The name of every person whose usual place of abode on the first day of June, 1860, was in this family.	Age.	Sex.	Color, white, black, or mulatto.	Profession, Occupation, or Trade of each person, male and female, over 15 years of age.	Value of Real Estate.	Value of Personal Estate.	Place of Birth, Naming the State, Territory, or Country.	Married within the year.	Attended School within the year.	Persons over 20 yr of age cannot read & write.	Whether deaf and dumb, blind, insane, idiotic, pauper, or convict.
1	2	3	4	5	6	7	8	9	10	11	12	13	14
2095	2053	John Mahon	38	m		Farmer	1000	350	Illinois				
		Sarah J "	27	f					"				
		John "	3	m					"				
2096	2054	Jane Taggart	38	"		Farmer	1600	250	"				
		Margaret "	61	f					South Carolina				
2095	2055	A. W. Nelson	37	m		Farmer	4000	1200	New York				
		Susan A "	35	f					Illinois				
		Alva M "	17	m		Farmer			"		1	✓	
		Jane A "	15	f					"		1		
		John N "	13	m					"		1		
		James R "	11	"					"		1		
		Harriet C "	9	f					"		1		
		Lovella M "	4	"					"				
		Andrew J "	2	m					"				
		Alexander "	1/12	"					"				
2096	2056	James McMahony	39	"		Farmer	2000	1200	South Carolina				
		Robert "	28	"		"			Illinois				
		Lucinda "	23	f					"				Insane
		John "	21	m		Teacher Common School			"				
		M J Caudle	20	f		Domestic			"				
		L J "	5	"					"		1		
		M J "	3	"					"				
		William E McMahony	11	m					"		1		
		Jennett "	1	"					"				
2097	2057	Ira Choteau	36	"		Farmer	600	100	Hanover				
		Mary "	67	f					"				
2098	2058	Abraham Harman	59	m		Farmer	5000	1000	Germany				
		Ann "	49	f					"				
		Abraham "	18	m		Farmer			Illinois		1		
		Ann "	14	f					"		1		
		Nathan "	13	m					"		1		
		Noah "	11	"					"		1		
		Caroline "	6	f					"		1		
2099	2059	John Harman	46	m		Farmer	2000	700	"				
		Rhenda "	35	f					Germany				
		Adeline "	17	"					Illinois		1		
		Bethena "	15	"					"		1		
		John J "	8	m					"		1	✓	
		Jacob Stein	24	"		Farm Laborer	150		Germany				
		Rebecca Moore	40	"		" "			New York				

No. white males, 23 No. colored males, ____ No. foreign born, ____ No. blind, ____ No. insane, ____
No. white females, 17 No. colored females, ____ No. deaf and dumb, ____ No. idiots, ____ No. paupers, ____ No. convicts, ____

24 581 / 4 806

Find Adeline Harmon
in 1860 census age 18
w/ her family:
father Harmon
mother

Addie b - 26 May 1842
Palatine IL
Man Iowa (age 24)
1 Nov 1866

b. 1842
1850 - 7-8 ✓
60 - 17-18 ✓
✓ 70 - 27-28 ✓
✓ 80 - 37 38 ✓
✓ 1900
✓ 1910
✓ 1920 ✓
1930 ✓

D.

(F-290.)

Page No. 4
Supervisor's Dist. No. 8
Enumeration Dist. No. 101

Note A.—The Census Year begins June 1, 1879, and ends May 31, 1880.
Note B.—All persons will be included in the Enumeration who were living on the 1st day of June, 1880. No others will. Children BORN SINCE June 1, 1880, will be OMITTED. Members of Families who have DIED SINCE June 1, 1880, will be INCLUDED.
Note C.—Questions Nos. 13, 14, 22 and 23 are not to be asked in respect to persons under 10 years of age.

SCHEDULE 1.—Inhabitants in Blair Precinct, **in the County of** Randolph, **State of** Illinois

enumerated by me on the 19th **day of June, 1880.**

G. P. McDonald
Enumerator.

In Office		Dwelling-houses numbered in order of visitation	Families numbered in order of visitation	The Name of each Person whose place of abode, on 1st day of June, 1880, was in this family.	Personal Description. Color (White, W.; Black, B.; Mulatto, Mu.; Chinese, C.; Indian, I.)	Sex (Male, M.; Female, F.)	Age at last birthday prior to June 1, 1880. (If under 1 year, give months; if a child born within that time, give days.)	If married within the Census year, give the month.	Relationship of each person to the head of this family (whether wife, son, daughter, servant, boarder, or other).	Civil Condition. Single	Married	Widowed, Divorced, or Married during the Census year.	Occupation, Profession, or Trade of each person, male or female.	Number of months this person has been employed during the Census year.	Health. In the person has the day of the Enumeration been sick or temporarily disabled, so as to be unable to attend to ordinary business or duties? If so, what is the sickness or disability?	Blind	Deaf and Dumb	Idiotic	Lunatic	Maimed, Crippled, Bedridden, or otherwise disabled.	Education. Attended school within the Census year.	Cannot read.	Cannot write.	Nativity. Place of Birth of this person, naming State or Territory of United States, or the Country, if of foreign birth.	Place of Birth of the Father of this person, naming the State or Territory of United States, or the Country, if of foreign birth.	Place of Birth of the Mother of this person, naming the State or Territory of United States, or the Country, if of foreign birth.
		1	2	3	4	5	6	7	8	9	10	11	12	13	14	15	16	17	18	19	20	21	22	23	24	25	26
		25	26	McHenry John	W	M	37				1		Farmer												Illinois	Scotland	Illinois
				Mary E.	W	F	33		wife		1		Keeping house												Illinois	Ireland	Illinois
				Norman A	W	M	8		Son				at home												Illinois	Illinois	Illinois
				William H	W	M	8		Son																Illinois	Illinois	Illinois
				Forsythe Jane E.	W	F	53		aunt			1													Illinois	Ireland	S. C.
		26	27	Earle John	W	M	40					1											1	1	Illinois		Ireland
				Rosean B	W	F	5		Daughter																Illinois		
		27	28	Parks Elizabeth	W	F	43					1													New Jersey	New Jersey	New Jersey
				Elmer B	W	M	17		Son	1			Farmer										1		Illinois	Illinois	New Jersey
				Mary J.	W	F	16		Daughter	1													1		Illinois	Illinois	New Jersey
				William	W	M	12		Son	1			Farmer										1		Illinois	Illinois	New Jersey
				Henry	W	M	9		Son				at home										1		Illinois	Illinois	New Jersey
				Edgman Peter	W	M	60				1		Farmer												Denmark	Denmark	Denmark
		28	29	Nist William	W	M	39				1		Farmer												Illinois	Illinois	Germany
				Annie	W	F	24		wife		1		Keeping house												Illinois	Ky	Illinois
				William R	W	M	3		Son														1		Illinois	Illinois	Illinois
				Mary E.	W	F	6		Daughter														1		Illinois	Illinois	Illinois
		29	30	Wilson Edmund	W	M	28				1		Farmer												Illinois	Virginia	Tennessee
				Annie E.	W	F	20		wife		1		Keeping house												Illinois	Illinois	Illinois
				William E.	W	M	3		Son																Illinois	Illinois	Illinois
				Henry H.	W	M	2		Son																Illinois	Illinois	Illinois
				Arthur J.	W	M	11	May	Son																Illinois	Illinois	Illinois
				Annie Alice	W	F	48		Mother-in-law	1															Illinois	England	Ohio
		30	31	Wilson Nathan	W	M	32				1		Farmer												Illinois	Virginia	Virginia
				Sarah J.	W	F	30		wife		1		Keeping house												Illinois	Ohio	Ohio
				Charles A	W	M	3		Son																Illinois	Illinois	Illinois
				William E	W	M	7/12		Son																Illinois	Illinois	Illinois
				Robison Cyrus	W	M	24				1		Farmer												Illinois	Illinois	Illinois
		31	32	McDonald Andrew	W	M	27				1		Engineer												Illinois	Ireland	Ireland
				Ella E.	W	F	26		wife		1		Keeping house												Illinois	Iowa	Iowa
				John E.	W	M	10		Son																Illinois	Illinois	Illinois
				Maggie	W	F	2		Daughter																Illinois	Illinois	Illinois
		32	33	Lincoln William	W	M	40				1		Minister of the Gospel												England	England	England
				Lavina	W	F	40		wife		1		Physician												Ohio	Ca.	Ca.
				John E.	W	M	14		Son	1			Farmer										1		Ohio	England	Ohio
				Paul M.	W	M	12		Son	1			Farmer										1		Michigan	England	Ohio
				Mary E.	W	F	7/12	Jan	Daughter																Illinois	England	Ohio
		33	34	Bixby John	W	M	28				1		Farmer												Illinois	Ohio	Ohio
				Mary M.	W	F	19		wife		1		Keeping house												Illinois	Illinois	Illinois
				William H.	W	M	7/12	Jan	Son																Illinois	Illinois	Illinois
		34	35	McLaughlin [illegible]	W	M	30				1		Farmer												Illinois	Ireland	Ireland
		35	36	Riley John	W	M	30				1		Farmer												Illinois	Ireland	Ireland
				Lancy J.	W	F	18		Sister	1			Housekeeping												Illinois	Ireland	Ireland
				Lincoln	W	M	12		Brother	1			Farmer												Illinois	Ireland	Ireland
		36	37	Nunn Cathrine	W	F	52					1	Keeping house												Illinois	Va.	
				Richard	W	M	17		Son	1			Farmer												Illinois	Illinois	Illinois
				Ida L.	W	F	10		Daughter	1													1		Illinois	Illinois	Illinois
		37	38	McDonald [illegible]	W	M	33					1	Farmer												Illinois	Ireland	Ireland
				Caddie J.	W	F	27		wife		1		Keeping house												Illinois	Illinois	Tennessee
				Harmon Leon B.	W	M	1		Son	1			Home Keeping												Illinois	Illinois	Illinois

Note D.—In entering names in columns 3, 10, 11, 12, Note E, no abbreviation must only will be used—thus / means in the case of married persons, column 11, when the term "D" is to be used.

D.

(7-208.)

Page No. 11
Supervisor's Dist. No. 8
Enumeration Dist. No. 101

Note A.—The Census Year begins June 1, 1879, and ends May 31, 1880.
Note B.—All persons will be included in the Enumeration who were living on the 1st day of June, 1880. No others will. Children BORN SINCE June 1, 1880, will be OMITTED. Members of Families who have DIED SINCE June 1, 1880, will be INCLUDED.
Note C.—Questions Nos. 13, 14, 18 and 22 are not to be asked in respect to persons under 10 years of age.

SCHEDULE 1.—Inhabitants in Blair Precinct, **in the County of** Randolph, **State of** Illinois

enumerated by me on the 19th **day of June, 1880.**

G. R. McDonald
Enumerator.

Line	In Office	Street of Street	House Number	Dwelling-houses numbered in order of visitation	Families numbered in order of visitation	The Name of each Person whose place of abode, on 1st day of June, 1880, was in this family.	Color, White, W; Black, B; Mulatto, Mu; Chinese, C; Indian, I.	Sex, Male, M; Female, F.	Age last birthday, if under 1 year, give the number of months, if under 1 month, give the number of days.	If born within the Census year, give the month.	Relationship of each person to the head of the family—whether wife, son, daughter, servant, boarder, or other.	Health, Sick, S.	Not well, N.	Blind, B.	Deaf and Dumb, D.	Idiotic, I.	Insane, In.	Maimed, Crippled, Defective, or disease, Sick.	Occupation. Profession, Occupation or Trade of each person, male or female.	Number of months this person has been employed during the year.	Attended school within the Census year.	Cannot read.	Cannot write.	Place of Birth of this person, naming State or Territory of United States, or the Country, if of foreign birth.	Place of Birth of the Father of this person, naming the State or Territory of United States, or the Country, if of foreign birth.	Place of Birth of the Mother of this person, naming State or Territory of United States, or the Country, if of foreign birth.
				1	2	3	4	5	6	7	8	9	10	11	12	13	14	15	16	17	18	19	20	21	22	23
1				25	36	McHenry John	W	M	37					1	Farmer									Illinois	Scotland	Illinois
2						Mary E.	W	F	33		wife			1	Keeping house									Illinois	Ireland	Illinois
3						Norman A.	W	M	8		Son				at home									Illinois	Illinois	Illinois
4						William H.	W	M	3		Son													Illinois	Illinois	Illinois
5						Forsythe Jane E.	W	F	53		aunt			1										Illinois	Ireland	S. C.
6				26	37	Neff John	W	M	40					1								1	1	Illinois		Ro
7						Rosan R.	W	F	5		Daughter													Illinois		
8				27	38	Park Elizabeth	W	F	25					1										Illinois	New Jersey	New Jersey
9						Elias R.	W	M	17		Son				Farmer							1		Illinois	Illinois	New Jersey
10						Mary J.	W	F	12		Daughter											1		Illinois	Illinois	New Jersey
11						William	W	M	13		Son				Farmer							1		Illinois	Illinois	New Jersey
12						Henry	W	M	8		Son				at home							1		Illinois	Illinois	New Jersey
13						Eddman Peter	W	M	60					1	Farmer									Vermont	Vermont	Vermont
14				28	39	Neal William	W	M	35					1	Farmer									Illinois	Illinois	Illinois
15						Annie	W	F	30		wife			1	Keeping house									Illinois	Pa.	Illinois
16						William R.	W	M	8		Son											1		Illinois	Illinois	Illinois
17						Mary E.	W	F	6		Daughter											1		Illinois	Illinois	Illinois
18				29	30	Wilkins Edward	W	M	25					1	Farmer									Illinois	Virginia	Virginia
19						Annie E.	W	F	20		wife			1	Keeping house									Illinois	Illinois	Illinois
20						William E.	W	M	1		Son													Illinois	Illinois	Illinois
21						Henry M.	W	M	3		Son													Illinois	Illinois	Illinois
22						Arthur J.	W	M	10	Aug	Son													Illinois	Illinois	Illinois
23						Mamie Alice	W	F	1		Daughter	1												Illinois	England	Ohio
24				30	31	Wolfe Nicholas	W	M	30					1	Farmer									Illinois	Illinois	Illinois
25						Sarah J.	W	F	30		wife			1	Keeping house									Illinois	Ohio	Ohio
26						Charles A.	W	M	3		Son													Illinois	Illinois	Illinois
27						William H.	W	M	7		Son													Illinois	Illinois	Illinois
28						Robison Byron	W	M	30					1	Farmer									Illinois	Illinois	Illinois
29				31	32	McDonald Andrew	W	M	27					1	Engineer									Illinois	Ireland	Ireland
30						Ella A.	W	F	23		wife			1	Keeping house									Illinois	Germany	Germany
31						John E.	W	M	2		Son													Illinois	Illinois	Illinois
32						Maggie	W	F	2		Daughter													Illinois	Illinois	Illinois
33				32	33	Lincoln William	W	M	17					1	Apprentice to Minister Gospel									England	England	England
34						Lavina	W	F	60		wife			1	Physician									Ohio	Va.	Va.
35						John E.	W	M	16		Son	1			Farmer							1		Ohio	England	Ohio
36						Paul M.	W	M	6		Son	1			Farmer							1		Michigan	England	Ohio
37						May E.	W	F	16	Jan	Daughter													Illinois	England	Ohio
38				33	34	Bixby John	W	M	25					1	Farmer									Illinois	Ohio	Ohio
39						Mary M.	W	F	19		wife			1	Keeping house									Illinois	Illinois	Illinois
40						William M.	W	M	7	Jan	Son													Illinois	Illinois	Illinois
41				34	35	McLaughlin Mitchell	W	M	30					1	Farmer									Illinois	Ireland	Ireland
42				35	36	Finley John	W	M	22					1	Farmer									Illinois	Ireland	Ireland
43						Edward	W	F	18		Sister	1			Housekeeping									Illinois	Ireland	Ireland
44						Lincoln	W	M	13		Brother	1			Farmer									Illinois	Ireland	Ireland
45				36	37	Morris Nathan	W	M	34					1	Physician									Illinois	Pa.	
46						Richard	W	M	18		Son	1			Farmer									Illinois	Illinois	Illinois
47						Ida E.	W	F	15		Daughter	1										1		Illinois	Illinois	Illinois
48				37	38	McDonald Wm.	W	M	32					1	Farmer									Illinois	Ireland	Ireland
49						Addie J.	W	F	27		wife			1	Keeping house									Illinois	Illinois	Iowa
50						Herman Leo A.	W	M	8		Son	1			Home Keeping									Illinois	Illinois	Illinois

Note D.—In making entries in columns 9, 10, 11, 12, 13, 14, 15, 16, 17, 18, 19, 20, 21, 22, 23, no affirmative mark only will be used—thus ✓, except in the case of diseased persons, column 15, when the letter "D" is to be used.
Note E.—Question No. 12 will only be asked in cases where an affirmative answer has been given either to question 10 or to question 11.
Note F.—Question No. 16 will only be asked in cases where a gainful occupation has been reported in column 12.
Note G.—In column 7 no abbreviation or the name of the month may be used, as Jan., Apr., Dec.

Page No. 22

☞ Inquiries numbered 7, 16, and 17 are not to be asked in respect to infants. Inquiries numbered 11, 12, 15, 16, 17, 19, and 20 are to be answered (if at all) merely by an affirmative mark, as /.

SCHEDULE 1.—Inhabitants in Township 6 S R 6 West, in the County of Randolph, State of Illinois, enumerated by me on the 2nd day of August, 1870.

Post Office: Blair

Anthony Stutz, Ass't Marshal.

Dwelling-houses, numbered in the order of visitation.	Families, numbered in the order of visitation.	The name of every person whose place of abode on the first day of June, 1870, was in this family.	Age last birthday. If under 1 year, give months in fractions, thus, 7/12.	Sex—Males (M.) Females (F.)	Color—White (W.), Black (B.), Mulatto (M.), Chinese (C.), Indian (I.)	Profession, Occupation, or Trade of each person, male or female.	Value of Real Estate.	Value of Personal Estate.	Place of Birth, naming State or Territory of U. S.; or the Country, if of foreign birth.	Father of foreign birth.	Mother of foreign birth.	If born within the year, state month (Jan., Feb., &c.)	If married within the year, state month (Jan., Feb., &c.)	Attended school within the year.	Cannot read.	Cannot write.	Whether deaf and dumb, blind, insane, or idiotic.	Male Citizens of U. S. of 21 years of age and upwards.	Male Citizens of U. S. of 21 years of age and upwards, whose right to vote is denied or abridged on account of race, color, or previous condition of servitude or other crime.
1	2	3	4	5	6	7	8	9	10	11	12	13	14	15	16	17	18	19	20
		Ickes David S	7	M	W				Illinois					/					
		Charles	4	M	W				Illinois										
		Edward	1	M	W				Illinois										
		Missouri N	11	M	W				Illinois										
157	157	Hathorn Jane	56	F	W	Keeping house	1500	4000	South Carolina	1	1								
		Hathorn David	26	M	W	Farmer			Illinois									/	
		Hathorn Mary	23	F	W	School teacher			Illinois										
		Hathorn James M	21	M	W	Working on farm			Illinois					/				/	
		John C	19	M	W				Illinois					/					
		Mattie E	15	F	W				Illinois					/					
		Ickes William	10	M	W				Illinois					/					
		Farris Samuel	25	M	W	Laborer			Ohio									/	
158	158	Brunda Granville	27	M	W	Farmer	4000	700	Illinois	1	1							/	
		Hedding J	26	F	W	Keeping house			Illinois										
		Joseph	12	M	W				Illinois					/					
159	159	McFarlin Abigail	53	F	W	Keeping house	2000	100	Illinois										
		Albert	17	M	W				Illinois					/					
		Eliza	10	F	W				Illinois					/					
160	160	Hathorn William	24	M	W	Farmer	4000	700	Illinois									/	
		Cordelia	26	F	W	Keeping house			Illinois										
		James	22	M	W	Working on farm			Illinois									/	
		Elizabeth	21	F	W	At home			Illinois										
161	161	McDonald Rapsetta	69	F	W	Keeping house			South Carolina	1									
		Catherine	20	F	W	At home			Illinois	1									
		Margaretta	11	F	W				Illinois	1				/					
162	162	Ickes William	31	M	W	Farmer	2500	800	Illinois									/	
		Mary J	26	F	W	Keeping house			Illinois	1	1								
		Emma	2	F	W				Illinois										
		Anna	7/12	F	W				Illinois			Nov							
163	163	Boyd John	38	M	W	Farmer	1100	600	Ireland	1	1							/	
		Mary	37	F	W	Keeping house			Tennessee							/			
		Mary J	13	F	W				Illinois					/		/			
		Rodie Sarah	30	F	W	At home			Illinois					/					
164	164	Stock Peter	49	M	W	Farmer	4000	1500	Germany	1	1							/	
		Catherine	49	F	W	Keeping house			Brunswick	1	1								
		George	17	M	W				Illinois	1	1			/					
		Augustus	12	M	W				Illinois	1	1			/					
		Enoch	1	F	W				Illinois	1	1			/					
		Adolph Wolke	17	M	W	Housekeeper			Germany	1	1								
165	165	Dunlap Lawson	59	M	W	Farmer	6000	1500	Tennessee	1	1							/	

No. of dwellings, _____ No. of white females, _____ No. of males, foreign born, _____ No. of insane, _____

" " families, _____ " " colored males, _____ " " females, " " _____

" " white males, _____ " " white females, _____ " " blind, _____

STATE Illinois
COUNTY Randolph
TOWNSHIP OR OTHER DIVISION OF COUNTY t
NAME OF INSTITUTION

B-127

DEPARTMENT OF COMMERCE—BUREAU OF THE CENSUS

FOURTEENTH CENSUS OF THE UNITED STATES: 1920—POPULATION

(D1-578)

NAME OF INCORPORATED PLACE Sparta
WARD OF CITY 3rd
ENUMERATED BY ME ON THE 9 DAY OF January 1920. Vista McDill ENUMERATOR

SUPERVISOR'S DISTRICT No. 17
ENUMERATION DISTRICT No. 126
SHEET No. 4 B

Line	Place of abode: Street, avenue, road, etc.	House number (in cities or towns)	Number of dwelling house in order of visitation	Number of family in order of visitation	Name of each person whose place of abode on January 1, 1920, was in this family. Enter surname first, then the given name and middle initial, if any. Include every person living on January 1, 1920. Omit children born after January 1, 1920.	Relation of this person to the head of the family	Home owned or rented	Owned free or mortgaged	Sex	Color or race	Age at last birthday	Single, married, widowed, divorced	Year of immigration (for foreign born)	Naturalized or alien	If naturalized, year of naturalization	Attended school any time since Sept. 1, 1919	Able to read	Able to write	Place of birth	Mother tongue	Father's place of birth	Father's mother tongue	Mother's place of birth	Mother's mother tongue	Able to speak English	Occupation	Industry	Employer, salary or wage worker, or working on own account	Number of farm schedule
1	2		3	4	5	6	7	8	9	10	11	12	13	14	15	16	17	18	19	20	21	22	23	24	25	26	27	28	29
51		200	15	15	Herlach George F	head	Own		M	W	52	M					yes	yes	Illinois		Germany	German	Illinois		yes	Hotel Proprietor		Own	
52					—— L. Anna	wife			F	W	51	M					yes	yes	Illinois		Illinois		Illinois		yes	Housekeeper			
53					—— Robert L	son			M	W	21	S					yes	yes	Illinois		Illinois		Illinois		yes	Coal mining		W	
54					Bailey A Marie	daughter			F	W	24	M					yes	yes	Illinois		Illinois		Illinois		yes	Helper		W	
55					—— Floyd	grand son			M	W	7	S				yes	yes	yes	Illinois		Illinois		Illinois		yes	none			
56					—— Robert	grand son			M	W	4	S							Illinois		Illinois		Illinois		yes	none			
57				10	Foulowse Clyde	head	R		M	W	22	M					yes	yes	Illinois		Illinois		Illinois		yes	Cold Puffer		W	
58					—— Ruth	wife			F	W	23	M					yes	yes	Illinois		Illinois		Illinois		yes	none			
59					—— Kenneth	son			M	W	2/12	S							Illinois		Illinois		Illinois		yes	none			
60					Gordon Richard	boarder			M	W	42	M					yes	yes	Illinois		Illinois		Illinois		yes	Mine Examiner			
61		326	16	17	McKelvey William F	head	O	F	M	W	34	M					yes	yes	Illinois		Illinois		Illinois		yes	Vulcanizer		Ra	
62					—— Gertrude	wife			F	W	33	M					yes	yes	Illinois		Illinois		Illinois		yes	none			
63					—— Fredrick	son			M	W	11	S				yes	yes	yes	Illinois		Illinois		Illinois		yes	none			
64					—— Byron	son			M	W	9	S				yes	yes	yes	Illinois		Illinois		Illinois		yes	none			
65					—— Kathryn	daughter			F	W	7	S				yes	yes	yes	Illinois		Illinois		Illinois		yes	none			
66		332	17	18	McDonald Granville B	head	O	F	M	W	79	M					yes	yes	Illinois		Illinois		Illinois		yes	retired			
67					—— Adaline	wife			F	W	77	M					yes	yes	Illinois		Illinois		Illinois		yes	none			
68		338	18	19	Southworth Thomas	head	O	M	M	W	45	M					yes	yes	Illinois		Illinois		Illinois		yes	Coalmining		W	
69					—— Martha A.	wife			F	W	45	M					yes	yes	Illinois		Illinois		Illinois		yes	none			
70					—— W Lester	son			M	W	17	S					yes	yes	Illinois		Illinois		Illinois		yes	Coalmining		W	
71					—— Russel	son			M	W	15	S				yes	yes	yes	Illinois		Illinois		Illinois		yes	none			
72					—— Nola	daughter			F	W	14	S				yes	yes	yes	Illinois		Illinois		Illinois		yes	none			
73					—— Velma	daughter			F	W	4	S							Illinois		Illinois		Illinois		yes	none			
74		904	19	20	Shelly J Wylie	head	O	F	M	W	77	M					yes	yes	Illinois		Illinois		Illinois		yes	Brick mason		Wa	
75					—— Lena M	daughter			F	W	45	S					yes	yes	Illinois		Illinois		Illinois		yes	Dressmaker		Ra	
76		410	20	21	Gerach John D	head	O	F	M	W	68	M					yes	yes	Missouri		Germany	German	Germany	German	yes	Tinner		Ra	
77					—— Mary	wife			F	W	65	M					yes	yes	Wisconsin		Germany	German	Germany	German	yes	none			
78		504	21	22	Colbert Fred	head	O	M	M	W	39	M					yes	yes	Illinois		Illinois		Illinois		yes	Butcher		W	
79					—— Bertha	wife			F	W	33	M					yes	yes	Illinois		Illinois		Illinois		yes	none			
80					—— Roy	son			M	W	13	S				yes	yes	yes	Illinois		Illinois		Illinois		yes	none			
81		506	22	23	Toth Oslo E	head	R		M	W	36	M					yes	yes	Illinois		Illinois		Illinois		yes	Yard master		W	
82					—— Lucy Ie	wife			F	W	32	M					yes	yes	Illinois		France	French	France	French	yes	none			
83				24	Young Robert J	head	O	M	M	W	62	M					yes	yes	Illinois		Illinois		Illinois		yes	Miner		W	
84					—— Elisa	wife			F	W	56	M					yes	yes	Illinois		Germany	German	Germany	German	yes	none			
85					—— Flora	daughter			F	W	26	S					yes	yes	Illinois		Illinois		Illinois		yes	Saleslady		W	
86		514	23	25	Boone Ed	head	O	M	M	Mu	35	M					yes	yes	Illinois		Illinois		Illinois		yes	Coal mine		W	
87					—— Nora	wife			F	Mu	32	M					yes	yes	Illinois		Illinois		Illinois		yes	none			
88					—— Jerome	son			M	Mu	12	S				yes	yes	yes	Illinois		Illinois		Illinois		yes	none			
89					—— Dineen	son			M	Mu	9	S				yes	yes	yes	Illinois		Illinois		Illinois		yes	none			
90					—— Regina	daughter			F	Mu	6	S				yes	yes	yes	Illinois		Illinois		Illinois		yes	none			
91					—— Wendell	son			M	Mu	5	S							Illinois		Illinois		Illinois		yes	none			
92					—— Clinton	son			M	Mu	3	S							Illinois		Illinois		Illinois		yes	none			
93					—— Doris	daughter			F	Mu	3/12	S							Illinois		Illinois		Illinois			none			
94		220	24	26	Myers W C	head	Rent		M	W	30	M					yes	yes	Indiana		Indiana		Indiana		yes	Mine Foreman		W	
95					—— Edith L	wife			F	W	28	M					yes	yes	Illinois		Illinois		Illinois		yes	none			
96					—— Carlton	son			M	W	9	S				yes	yes	yes	Illinois		Indiana		Illinois		yes	none			
97					—— Grace	daughter			F	W	7	S				yes	yes	yes	Illinois		Indiana		Illinois		yes	none			
98					—— Robert	son			M	W	5	S							Illinois		Indiana		Illinois		yes	none			
99					—— Maggie	daughter			F	W	3	S							Illinois		Indiana		Illinois		yes	none			
100					Boggs Ed	boarder			M	W	49	Wd					yes	yes	Illinois		Illinois		Illinois		yes	Coal miner		W	

State: Illinois
County: Randolph
Township or other division of county: 5-6
Incorporated place: Sparta City
Ward of city: Sparta 3
Unincorporated place:
Institution:

DEPARTMENT OF COMMERCE—BUREAU OF THE CENSUS
FIFTEENTH CENSUS OF THE UNITED STATES: 1930
POPULATION SCHEDULE

Enumeration District No. 79-36
Supervisor's District No. 26
Sheet No. 2 B
Enumerated by me on April 12, 1930, Lilian B. Gordon, Enumerator.

Line	Place of abode: Street, avenue, road, etc.	House number	Farm: Farm schedule	Name	Relation	Home data: Owned or rented	Value or monthly rental	Farm or house	Personal description: Sex	Color or race	Age	Married or single	Attended school	Able to read	Able to write	Place of birth: Person	Father	Mother	Mother tongue (or native language) of foreign born	Citizenship: Year of immigration	Naturalized	Year of naturalization	Occupation	Industry	Employment: Class of worker	Veteran
21		357	41	45	Neilson, Elinor	Daughter				F	W	19	S	No	Yes	Illinois	Illinois	Illinois					None			
22					Charles	Son				M	W	17	S	No	Yes	Illinois	Illinois	Illinois					Worker	Rail Road	W	Yes
23		362	42	46	Williamson, G. A.	Head	O	2500	R	No	M	W	45	M	21	No	Yes	Illinois	Illinois	Illinois				Operator	Rail Road	W	Yes
24					Mae	Wife H.				F	W	40	M	21	No	Yes	Illinois	Illinois	Illinois				Teacher	Grade	O	Yes
25		367	43	47	Murphy, David	Head	O	3000	R	No	M	W	41	M	19	No	Yes	Illinois	Illinois	Illinois				Conductor	Rail Road	W	Yes
26					Alma	Wife H.				F	W	42	M	20	No	Yes	Illinois	Illinois	Germany				None			
27					Mabel	Daughter				F	W	19	S	No	Yes	Illinois	Illinois	Illinois					Operator	Telephone	W	Yes
28					Charles	Son				M	W	16	S	Yes	Yes	Illinois	Illinois	Illinois					None			
29		372	44	48	Steinbach, Howard	Head	R	18		No	M	W	30	M	19	No	Yes	Illinois	Illinois	Illinois				Engineer	Rail Road	W	Yes
30					Hattie	Wife H				F	W	28	M	17	No	Yes	Illinois	Illinois	Illinois				None			
31					Howard Jr	Son				M	W	9	S	Yes	Yes	Illinois	Illinois	Illinois					None			
32					Charles M.	Son				M	W	2	S	No	No	Illinois	Illinois	Illinois					None			
33																										
34																										
35																										
36																										
37																										
38																										
39		338	45	49	Busby, Jed	Head	R	12	R	No	M	W	60	M	20	No	Yes	Alabama	Alabama	Alabama				Blacksmith	Own shop	O	Yes
40					E. J.	Wife H.				F	W	57	M	17	No	Yes	Alabama	Georgia	Alabama				Nurse	Private Home	W	Yes
41					E. M.	Son				M	W	19	S	Yes	Yes	Alabama	Alabama	Alabama					None			
42					John B	Son				M	W	23	M	20	No	Yes	Alabama	Alabama	Alabama				Chauffer	Trucking Co	W	Yes
43					Hilda	Daughter				F	W	25	M	22	No	Yes	Illinois	Illinois	Illinois				None			
44					Beulah	Granddaughter				F	W	3	S	No	No	Illinois	Alabama	Illinois					None			
45					Seymour	Grandson				M	W	1	S	No	No	Illinois	Alabama	Illinois					None			
46		324	46	50	Dawson, J. A.	Head	O	2000	R	No	M	W	65	S	No	Yes	Illinois	Ireland	Ohio				None			
47					Josie	Sister H				F	W	56	S	No	Yes	Illinois	Ireland	Ohio				None			
48					Mozelle	Nephew				M	W	19	S	Yes	Yes	Illinois	Illinois	Illinois				None			
49		320	47	51	McDonald, J. B.	Head	O	2000		No	M	W	39	M	?	No	Yes	Illinois	Illinois	Illinois				None			
50		316	48	52	Bixby, John W	Head	O	4000	R	No	M	W	42	M	21	No	Yes	Illinois	Illinois	Illinois				Engineer	Rail Road	W	Yes
51					Rosie	Wife H.				F	W	41	M	20	No	Yes	Illinois	Illinois	Illinois				None			
52					Vernon	Son				M	W	21	S	No	Yes	Illinois	Illinois	Illinois					Machinist	Rail Road Shop	W	Yes
53					Wilbur	Son				M	W	18	S	No	Yes	Illinois	Illinois	Illinois					Night Man	Department Store	W	Yes
54					Melbourne	Son				M	W	16	S	Yes	Yes	Illinois	Illinois	Illinois					None			
55					Pearl	Son				M	W	3	S	No	No	Illinois	Illinois	Illinois					None			
56		312	49	53	Boyd, J. E.	Head	O	2800		No	M	W	51	W		No	Yes	Illinois	Illinois	Illinois				Clerk	Stone Company	W	Yes
57					Ruth	Daughter				F	W	26	S	No	Yes	Illinois	Illinois	Illinois					None			
58		308	50	54	Glass Cook, Earle E.	Head	R	15	R	No	M	W	26	M	19	No	Yes	Indiana	Indiana	Indiana				Conductor	Rail Road	W	Yes
59					Ondel	Wife H				F	W	26	M	17	No	Yes	Illinois	Illinois	Illinois				None			
60					Earle Jr	Son				M	W	6	S	Yes	Yes	Illinois	Indiana	Illinois					None			
61					Norma Jean	Daughter				F	W	4	S	No	No	Illinois	Indiana	Illinois					None			
62					Clendenin, Helen C.	Boarder				F	W	46	Wd	20	No	Yes	Illinois	France	France		12	O	None			
63					Mary F	Sister In L				F	W	14	S	Yes	Yes	Illinois	Illinois	Illinois					None			
64		304	51	55	Johnson, Garth	Head	O	2500	R	No	M	W	41	M	24	No	Yes	Kentucky	Kentucky	Kentucky				Operator	Tel Rail Road	W	Yes
65					Grace	Wife H				F	W	40	M	25	No	Yes	Kentucky	Kentucky	Kentucky				None			
66		52	56		Nevin Lauzeque C.	Head	R	20		No	M	W	30	M	22	No	Yes	Illinois	Illinois	Illinois				Manager	Restaurant	O	No
67					Elizabeth	Wife H				F	W	24	M	17	No	Yes	Illinois	England	England				None			
68					Nellie Lucile	Daughter				F	W	5	S	No	No	Illinois	Illinois	Illinois					None			
69		217	58	57	Brandon, Joe	Head	R	12		No	M	W	39	M	22	No	Yes	Kansas	Illinois	Wales				Driver	Coal Mine	W	Yes
70					Bertie R.	Wife H				F	W	35	M	17	No	Yes	Missouri	France	France		12	O	None			
100					Mary L	Son				M	W	11	S	Yes	Yes	Illinois	Arkansas	Illinois					None			

ABBREVIATIONS TO BE USED IN COLUMNS INDICATED:

ENTRIES ARE REQUIRED IN THE SEVERAL COLUMNS AS FOLLOWS:

Database: Civil War Service Records

March 5, 2004
5:06 PM

Personal Information

What to do next?

Name:	**G. B. McDonald**
Company:	**C**
Unit:	**30 Illinois Infantry.**
Rank - Induction:	**Musician**
Rank - Discharge:	**Private Musician**
Allegiance:	**Union**
Notes:	**McDonald, Granville**

Source Information:
United States National Archives. *Civil War Compiled Military Service Records* [database online] Provo, UT: Ancestry.com, 1999-.

<< Return to Results Screen

G. B McDonald

30th Illinois Infantry

BATTLES OF RAYMOND and JACKSON

A Complete History of the 30th Illinois Veteran Volunteer Regiment of Infantry

Sparta News, 1916

BATTLE OF RAYMON[d]

Granville. B. McDonald, Musician

The rebs had selected this place to check our advance. The road run about east to west, and a small creek run north and south, with a bridge across it, and not much water in it. The creek made pretty good breast works when we were able to reach it. The 30th was on the north side of the road in a piece of open timber, on the west of the creek, and a big open field on the east of the creek. On the south of the road there was a good deal of timber and brush, on the south of the road there was an open field. The creek made a turn to the east after

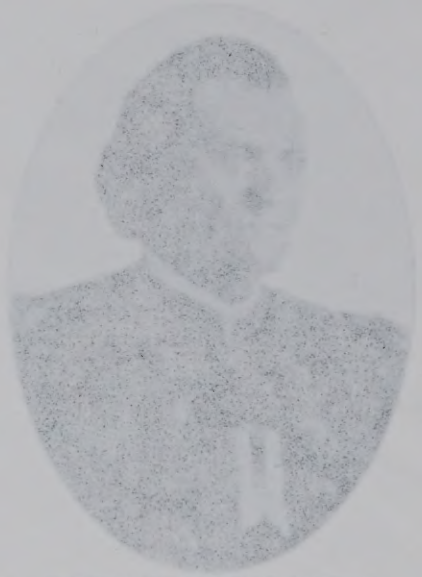

passing the bridge and throwing the open field on the south of the creek. On this side of the road the Confederates came down much closer, being protected by the brush. The dead lay thick about the creek.

The 30th advanced to the creek and took shelter in it, It made very good breast works. The battle lasted several hours, when the enemy retreated toward Jackson. We had a man in Co. C that was an awful coward by the name of Johney Boyd. He would always dodge out when a fight was on. My brother, David, was Sergt. Maj. Of the regiment. Capt. Wilson requested the Sergt. Maj. To keep behind Co. C and see that Boyd went into the fight. He had to draw his sword on him several times, but he put him into the fight, after getting into the bed of the creek for protection. The boys would get up to the front where they could see to shoot, but Boyd would keep well down in the bed of the creek to load his gun, and instead of getting up to the front to see where to shoot, he would stay down in the bed of the creek, tuck his head down, and throw his gun up and shoot. He came very near killing some of the boys that was up at the front. One of the boys gave him a cursing and told him he would put a bullet through him if he didn't stop that kind of shooting. The Capt. never forced him into a battle again for fear he would kill some of the boys. He made him do other duties that were useful. He would tremble as though he would fall dead in his tracks. Here is the question: Could he help that?

After burying the dead and caring for the wounded we took up the march for Jackson eighteen miles distant. Passed through Clinton (a college town). We reached Jackson, Miss., on the 14th, where the Rebs were in considerable force.

BATTLE OF JACKSON

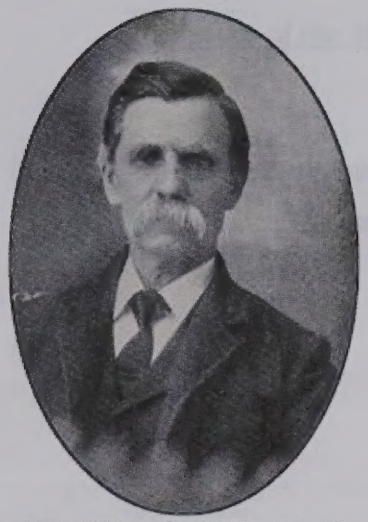

W. F. Wilton, Co. K. The "Yank" that killed the sheep at the close of the Battle of Jackson. He lost an arm at the Battle of Champion

passing the bridge and throwing the open field on the south of the creek. On this side of the road the Confederates came down much closer, being protected by the brush. The dead lay thick about the creek.

The 30th advanced to the creek and took shelter in it. It made very good breast works. The battle lasted several hours, when the enemy retreated toward Jackson. We had a man in Co. C that was an awful coward by the name of Johnny Boyd. He would always dodge out when a fight was on. My brother, David, was Sergt. Maj. Of the regiment, Capt. Wilson requested the Sergt. Maj. To keep behind Co. C and see that Boyd went into the fight. He had to draw his sword on him several times, but he put him into the fight, after getting into the bed of the creek for protection. The boys would get up to the front where they could see to shoot, but Boyd would keep well down in the bed of the creek to load his gun, and instead of getting up to the front to see where to shoot, he would stay down in the bed of the creek, tuck his head down, and throw his gun up and shoot. He came very near killing some of the boys that was up at the front. One of the boys gave him a cursing and told him he would put a bullet through him if he didn't stop that kind of shooting. The Capt. never forced him into a battle again for fear he would kill some of the boys. He made him do other duties that were useful. He would tremble as though he would fall dead in his tracks. Here is the question: Could he help that?

After burying the dead and caring for the wounded we took up the march for Jackson eighteen miles distant. Passed through Clinton (a college town). We reached Jackson, Miss., on the 14th, where the Reds were in considerable force.

BATTLE OF JACKSON.

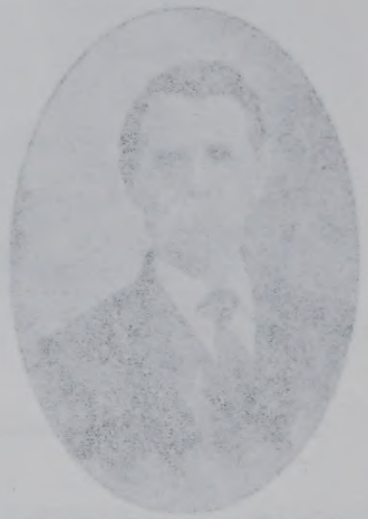

W. F. Wilson, Co. K. The "Yank" that killed the sheep at the close of the Battle of Jackson. He lost an arm at the Battle of Chickamauga

Hill.

The reader will notice that on this campaign when we reached a place there was no parleying, but we formed a line of battle and made an attack immediately. The reason for this is plain: When we left Milliken's Bend we cut loose from all communications north, and were fighting our way around to some place near Vicksburg, on the Yazoo river, which proved to be a success later on. Consequently the enemy was attacked without delay, and Jackson was taken without very much hard fighting. Perhaps less than fifty were killed. A good deal of artillery was taken, with other military stores. The Confederates destroyed a good deal before the evacuated the place. There was a cotton factory there that had not stopped during the fight. After the surrender, Grant and Sherman visited the factory and watched them work for awhile, making tent cloth, with C.S.A. printed on each bolt. After watching them work for awhile, Grant told the operators they could leave and take all they could carry. The most of the workers were girls. (Grants Memories). About the close of the battle a bunch of sheep came running by, and Co. "K" "30" boys, took one in; and had a change from sowbelly to sheep. W.F. Wilton, of Co "K" now living at Huey,Ill., was one of the sheep boys. This was the 14th, and at Champion Hill, the 16th he lost an arm. Jackson was a very nice town, and it is the capitol of Mississippi. The writer was there in 1913 and found the place much improved, A new state house had been built. Pearl river is a short distance to the east. We camped near Jackson, the night of the 14th. On the morning of the 15th we changed our course for Vicksburg, about fifty miles due west. We passed through Clinton, the college town, and camped on Baker's creek.

Related Link

History of the 30th Illinois Veteran Volunteer Regiment of Infantry

---

| Home | Grant's March | Pemberton's March | Battle of Champion Hill | Order of Battle | Diaries & Accounts | Official Records |
| History | Re-enactments | Battlefield Preservation | Battlefield Tour | Visitors |

Copyright (c) James and Rebecca Drake, 1998 - 2002. All Rights Reserved.

Hill.

The reader will notice that on this campaign when we reached a place there was no partying, but we formed a line of battle and made an attack immediately. The reason for this is plain. When we left Millington's Bend we cut loose from all communications north, and were fighting our way around to some place near Vicksburg, on the Yazoo river, which proved to be a success later on. Consequently the enemy was attacked without delay, and Jackson was taken without very much hard fighting. Perhaps less than fifty were killed. A good deal of artillery was taken, with other military stores. The Confederates destroyed a good deal before the evacuated the place. There was a cotton factory there that had not stopped during the fight. After the surrender, Grant and Sherman visited the factory and watched them work for awhile, making tent cloth, with C.S.A. printed on each bolt. After watching them work for awhile, Grant told the operators they could leave and take all they could carry. The most of the workers were girls. (Grants Memories). About the close of the battle a bunch of sheep came running by, and Co. "K" "30" boys, took one in; and had a change from sowbelly to sheep. W.F. Witton, of Co "K" now living at Huey,Ill., was one of the sheep boys. This was the 14th, and at Champion Hill, the 16th he lost an arm.
Jackson was a very nice town, and it is the capitol of Mississippi. The winter was there in 1913 and found the place much improved. A new state house had been built. Pearl river is a short distance to the east. We camped near Jackson, the night of the 14th. On the morning of the 16th we changed our course for Vicksburg, about fifty miles due west. We passed through Clinton, the college town, and camped on Baker's creek.

Related Link

History of the 30th Illinois Veteran Volunteer Regiment of Infantry -

---

Copyright (c) James and Rebecca Drake, 1996 - 2002. All Rights Reserved.

G. B McDonald

30th Illinois Infantry

BATTLE OF CHAMPION HILL-May 16, 1863

A Complete History of the 30th Illinois Veteran Volunteer Regiment of Infantry

Sparta News, 1916

Granville. B. McDonald, Musician

As is generally the case, when the enemy is near, and a battle is expected, the troops will have some knowledge of it. But in this case there was not a hint of battle being so near. We broke camp early on the morning of the 16th as usual, and took our place in line of march. About 9 o'clock, some skirmishing was heard in front. The boys had got in the habit of saying that that was the pioneer corps fixing bridges. The skirmishing continued, and increased, until about 10 o'clock when an orderly came galloping back for our brigade to move to the front on quick time. This kind of order gets soldiers on their nerves, and they want to get on the firing line. Gen. Hovey was in the advance, and was heavily engaged, and was falling back when we came in sight. We moved by column right into an open field, and formed on his right. He was south of the road and we on the

G. B McDonald

30th Illinois Infantry

BATTLE OF CHAMPION HILL-May 16, 1863

A Complete History of the 30th Illinois Veteran Volunteer Regiment of Infantry
Since Aug. 1862

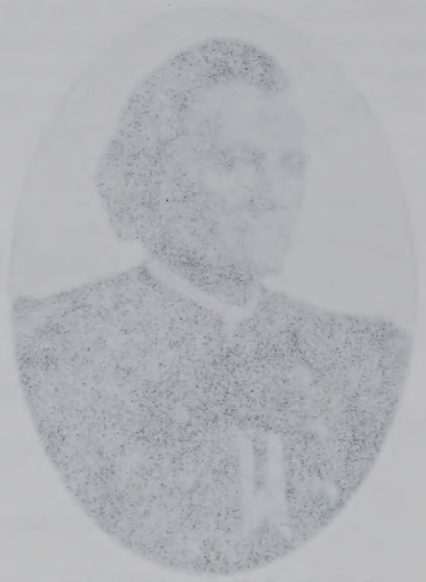

Granville, B. McDonald, Musician

As is generally the case, when the enemy is near, and a battle is expected, the troops will have some knowledge of it. But in this case there was not a hint of battle being so near. We broke camp early on the morning of the 16th as usual, and took our place in line of march. About 9 o'clock, some skirmishing was heard in front. The boys had got in the habit of saying that was the pioneer corps fixing bridges. The skirmishing continued, and increased, until about 10 o'clock when an orderly came galloping back for our brigade to move to the front on quick time. This kind of order gets soldiers on their nerves, and they want to get on the firing line. Gen. Hovey was in the advance, and was heavily engaged, and was falling back when we came in sight. We moved by column right into an open field, and formed on the right. He was south of the road and we on the

north. His troops rallied as we formed line of battle on a ridge in an open field. The Confederates were in the timber just outside of the field, about a half mile to the west. Our line advanced at intervals and laid down, so as not to get ahead of Hovey's line of battle. He had now reformed his line and was driving the enemy back. The sun was warm, and the rebs bullets made it still warmer. These short advances were made with continued fighting until late in the afternoon, and fighting was fierce. Gen. Pemberton, commanding the Confederate forces had marched out from Vicksburg and selected this fine position, with the determination of defeating Grant. And Grant was fighting to open his cracker line, and get in communications with the north. So when Americans meet Americans; then comes the tug of war. We had fought our way down to near the woods late in the evening, when Hovey's troops gave way on our left, and that gave the enemy a flanking fire on us, and we suffered for it. We lost Maj. Wilson, ex Capt. of Co. "C" Capt. Meily, of Co. "D" and Capt. Burnett of Co. "G" and a number of men of the regiment.

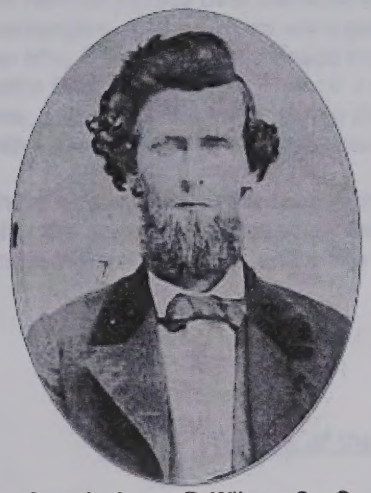

Captain James R. Wilson, Co. C Elected Major of the Regiment, wounded in the head at Fort Donelson and killed at the Champion Hill.

At this stage of the battle, fifty or sixey (sic) pieces of artillery had taken position on the ridge where we formed in the morning, and we were ordered to fall back to a little ravine and lay down. Then the artillery opened on the Johny's and for about thirty minutes, the earth trembled and the smoke rolled up as from a prairie fire and the Lord only knows how the rebs rolled up. It had been give and take, but now it was give, and the enemy took to the rear and that ended the battle.

It is hard for men to stand shot and shell like that. When we were ordered to fall back, Capt. Meily of Co. "D" had just fell mortally wounded, and called the boys not to leave him. John Wilson of Co. "C" was near him, and he took his gun in one hand, and with the other got Miley partly on his shoulder and took him back to the ravine. For this act he was awarded a badge of honor. In passing over the battle field later, John Wilson picked up two balls stuck together, they had met during the battle, Yank and Johney balls. A Col. Of, I believe an Ohio

north. His troops rallied as we formed line of battle on a ridge in an open field. The Confederates were in the timber just outside of the field, about a half mile to the west. Our line advanced at intervals and laid down, so as not to get ahead of Hovey's line of battle. He had now reformed his line and was driving the enemy back. The sun was warm, and the rebs bullets made it still warmer. These short advances were made with continued fighting until late in the afternoon, and fighting was fierce. Gen. Pambrehon, commanding the Confederate forces had marched out from Vicksburg and selected this line position, with the determination of defeating Grant. And Grant was fighting to open his cracker line, and get in communications with the north. So when Americans meet Americans; then comes the tug of war. We had fought our way down to near the woods late in the evening, when Hovey's troops gave way on our left, and that gave the enemy a flanking fire on us, and we suffered for it. We lost Maj. Wilson, ex Capt. of Co. "C" Capt. Maily, of Co. "D" and Capt. Burnett of Co. "G" and a number of men of the regiment.

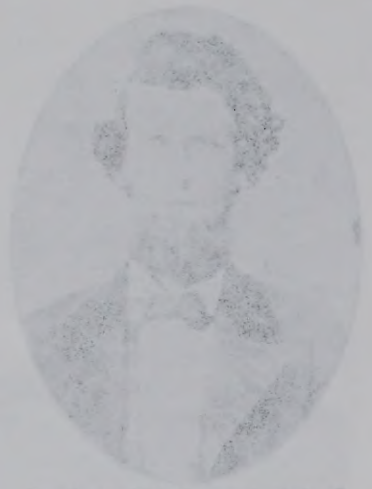

Captain James R. Wilson, Co. C
Elected Major of the Regiment,
wounded in the third at Fort
Donelson and killed at the
Chickamauga fight.

At this stage of the battle, fifty or sixty (sic) pieces of artillery had taken position on the ridge where we formed in the morning, and we were ordered to fall back to a little ravine and lay down. Then the artillery opened on the Johny's and for about thirty minutes, the earth trembled and the smoke rolled up as from a prairie fire and the Lord only knows how the rebs rolled up. It had been give and take, but now it was give, and the enemy took to the rear and that ended the battle.

It is hard for men to stand alot and shell like that. When we were ordered to fall back, Capt. Maily of Co. "D" had just fell mortaly wounded, and called the boys not to leave him. John Wilson of Co. "C" was near him, and he took his gun in one hand, and with the other got Maily partly on his shoulder and took him back to the ravine. For this act he was awarded a badge of honor. In passing over the battle field later, John Wilson picked up two balls stuck together; they had met during the battle. Yank and Johnny balls. A Co. Ot. I believe an Ohio

Regiment, had formed his men in line of battle and was in front directing their movements, before they began firing; and a rabbit jumped up and run to one flank, and the Col. Pulled off his cap and threw it at the rabbit and yelled *"Go it molly cotton tail if it was not that my reputation was at stake, I would go with you."* That was a cool officer. We sometimes hear soldiers say they were not afraid in battle. That won't do boys; when death is staring you in the face don't you feel a creeping, trembling sensation pass over you? But you can be like this Col., keep cool, for your reputation is at stake, and you stand to. We marched a mile or two after the battle, and in doing so, we marched over the battle ground after dark, and the groans of the wounded, and calling for water was heartrendering. The name of this battle was taken from a mans name that lived on the hill in the midst of the battle.

In 1906 I attended the Illinois dedication of the monument at Vicksburg, and in going from Jackson to Vicksburg the railroad passes over the north edge of the battle field. There is no station there but the train stops for passengers. Just when we were getting off the cars at Vicksburg, I saw the conductor talking to a lady and call her Mrs. Champion. I addressed myself to her and asked her if she was the Mrs. Champion that lived on the battle field, and she said *"yes sir, I am the woman"* I asked her is she was there during the fight. She said she was, and was in the cellar during the fight, and her youngest child was a baby then, and had died that summer with yellow fever. That was 46 years after the battle. She had a part in the program of dedicating the monument.

There was not much time for burying the dead, and a good many of them was laid in a ditch and covered over. After the surrender of Vicksburg we were back over the battlefield and the rain had washed the dirt off and their knees were sticking out, and some of their teeth were shining.

Related Link

History of the 30th Illinois Veteran Volunteer Regiment of Infantry

---

| Home | Grant's March | Pemberton's March | Battle of Champion Hill | Order of Battle | Diaries & Accounts | Official Records |
| History | Re-enactments | Battlefield Preservation | Battlefield Tour | Visitors |

Copyright (c) James and Rebecca Drake, 1998 - 2002. All Rights Reserved.

Regiment, had formed his men in line of battle and was in front directing their movements, before they began firing; and a rabbit jumped up and run to one flank, and the Col. Pulled off his cap and threw it at the rabbit and yelled "Go it molly cotton tail if it was not that my reputation was at stake, I would go with you." That was a cool officer. We sometimes hear soldiers say they were not afraid in battle. That won't do boys, when death is staring you in the face don't you feel a creeping, trembling sensation pass over you? But you can be like this Col., keep cool, for your reputation is at stake, and you stand to. We marched a mile or two after the battle, and in doing so, we marched over the battle ground after dark, and the groans of the wounded, and calling for water was heartrendering. The name of this battle was taken from a mans name that lived on the hill in the midst of the battle.

In 1902 I attended the Illinois dedication of the monument at Vicksburg, and in going from Jackson to Vicksburg the railroad passes over the north edge of the battle field. There is no station there but the train slops for passengers. Just when we were getting off the cars at Vicksburg, I saw the conductor talking to a lady and call her Mrs. Champion. I addressed myself to her and asked her if she was the Mrs. Champion that lived on the battle field, and she said "yes sir, I am the woman" I asked her is she was there during the fight. She said she was, and was in the cellar during the fight, and her youngest child was a baby then, and had died that summer with yellow fever. That was 40 years after the battle. She had a part in the program of dedicating the monument.

There was not much time for burying the dead, and a good many of them was laid in a ditch and covered over. After the surrender of Vicksburg we were back over the battlefield and the rain had washed the dirt off and their knees were sticking out, and some of their teeth were shining.

Related Link

History of the 39th Illinois Veteran Volunteer Regiment of Infantry

---

Copyright (c) James and Rebecca Davis, 1999 - 2002. All Rights Reserved.

Civil War Companies Organized in Clinton County Illinois

1,332 Served

The following is a list of the regiments that consisted of men from Clinton County as well as other counties. Included are the history's of each regiment and their rosters.

1883 Pensioners Roll for Clinton County

Don't know what regiment your ancestor's fought in? All names in the Clinton County rosters have been added to the Surname Helper and are searchable.

Cavalry

- **15th Regiment AGR History -- Company D**
  - **Dyer's Regimental History**

Infantry

- **22nd Regiment AGR History -- Company A**
  - **Dyer's Regimental History**
- **30th Regiment AGR History -- Companies H, I, K**
  - **30th Field & Staff**
  - **History of the 30th Illinois Veteran Volunteer Regiment of Infantry By G. B. McDonald, Sparta News, 1916**
  - **Dyer's Regimental History**
- **50th Regiment AGR History -- Company K**
  - **Dyer's Regimental History**
- **111th Regiment AGR History -- Company I**
  - **Dyer's Regimental History**
- **117th Regiment AGR History -- Company E**
  - **Dyer's Regimental History**
- **145th Regiment AGR History -- Company B**
  - **Dyer's Regimental History**

Soldiers that lived in Clinton County but served with different companies

Civil War Links

- **The Illinois Civil War Project**
- **Searchable Database of Illinois' Civil War Veterans - Includes "How to obtain copies of original Illinois Civil War records."**
- **National Archives and Records Administration - How to obtain Civil War military service and pension records by mail.**

Civil War Companies
Organized in Clinton County Illinois

1,332 Served

The following is a list of the regiments that consisted of men from Clinton County as well as other counties. Included are the history's of each regiment and their roster.

1883 Pensioners Roll for Clinton County

Don't know what regiment your ancestor's fought in? All names in the Clinton County rosters have been added to the Surname Helper and are searchable.

Cavalry

- 15th Regiment ACR History – Company D
  - Dyer's Regimental History

Infantry

- 22nd Regiment ACR History – Company A
  - Dyer's Regimental History
- 30th Regiment ACR History – Companies H, I, K
  - 30th Field & Staff
  - History of the 30th Illinois Veteran Volunteer Regiment of Infantry By C. B. McDonald, Sparta News, 1916
  - Dyer's Regimental History
- 50th Regiment ACR History – Company K
  - Dyer's Regimental History
- 111th Regiment ACR History – Company I
  - Dyer's Regimental History
- 117th Regiment ACR History – Company H
  - Dyer's Regimental History
- 145th Regiment ACR History – Company B
  - Dyer's Regimental History

Soldiers that lived in Clinton County but served with different companies

Civil War Links

- The Illinois Civil War Project
- Searchable Database of Illinois' Civil War Veterans - Includes "How to obtain copies of original Illinois Civil War records."
- National Archives and Records Administration - How to obtain Civil War military service and pension records by mail.

- Civil War Timeline

The U.S. Military History Institute has a database of 80,000 photos of U.S. Civil War Soldiers, indexed by name. They will search while you wait on the phone at 717-245-3434 or you can search there site. They will send you a photocopy if they locate one.

-OR WRITE TO-

Michael J. Winey, Curator
Dept. of Army
Military History Institute
Carlisle Barracks
Carlisle, PA 17013-5008

I understand if the file contains a photo, you will be sent a copy along with information about ordering a print. If you have a photo to lend, it will be copied and a complimentary print sent back with the original.

Return to Clinton County Home Page

Copyright © 1998 - 2003 by Carol Ryan-Spenader & Dorothy Falk
All materials contained on these pages are furnished for the free use of those engaged in researching their family origins. Any commercial use, without the consent of the host/author of these pages is prohibited.

- Civil War Timeline

The U.S. Military History Institute has a database of 80,000 photos of U.S. Civil War Soldiers, indexed by name. They will search while you wait on the phone at 717-245-3434 or you can search there site. They will send you a photocopy if they locate one.

-OR WRITE TO-

Michael J. Winey, Curator
Dept. of Army
Military History Institute
Carlisle Barracks
Carlisle, PA 17013-5008

I understand if the file contains a photo, you will be sent a copy along with information about ordering a print. If you have a photo to lend, it will be copied and a complimentary print sent back with the original.

Return to Clinton County Home Page

Copyright © 1998 - 2003 by Carol Ryan-Snyder & Dorothy Falk
All materials contained on these pages are furnished for the free use of those engaged in researching their family origins. Any commercial use, without the consent of the bestowing of these pages is prohibited.

Fuhrhop-Knight Family

Entries: 17998 **Updated:** Sun Aug 25 14:51:14 2002
Contact: Barb Bolesta **bolesta@anet-stl.com**

First names in "Quotes" is the part of the baptismal name they went by, if it wasn't the first one of their names. Names in (parentheses) are nicknames. Many people may be listed twice, as not enought infomation is know to merge them.

Buy Ink Cartridges at MyInks.com - Save 80%

- *ID:* I18161
- *Name:* Addie J. HARMON
- *Given Name:* Addie J.
- *Surname:* HARMON [1]
- *Sex:* F
- *Change Date:* 24 Aug 2002 at 12:12

Marriage 1 G. B. MCDONALD

- *Married:* 1 Nov 1866 in Randolph Co, Illinois [1]
- *Change Date:* 24 Aug 2002

Sources:

1. Abbrev: Randolph County Marriages, 1865-1875
   Title: Randolph County, Illinois Marriages, 1865-1875
   Author: Lola Crowder
   Publication: Self-published by author. Personal copy.

Harman

Fulrhop-Knigh Family

Entries: 17795 Updated: Sun Aug 25 14:51:14 2002
Contact: Barb Holesta **holesta@ameri-sys.com**

First names in "Quotes" is the part of the baptismal name they went by, if it wasn't the first one of their names. Names in (parentheses) are nicknames. Many people may be listed twice, as not enough information is know to merge them.

Index | Download GEDCOM | Add Post-em

- ID: I18161
- Name: Addie J. HARMON
- Given Name: Addie J.
- Surname: HARMON [1]
- Sex: F
- Change Date: 24 Aug 2002 at 12:12

Marriage 1 G. B. MCDONALD

- Married: 1 Nov 1866 in Randolph Co, Illinois [1]
- Change Date: 24 Aug 2002

Buy Ink Cartridges at MyInks.com - Save 80%

Sources:

1. Abbrev: Randolph County Marriages, 1865-1875
   Title: Randolph County, Illinois Marriages, 1865-1875
   Author: Lola Crowder
   Publication: Self-published by author. Personal copy.

Summary

Neeson, Dille, Baird, Erickson, Lawson, Neeson, Scudder, Larson, McClelland, Garling, Meeker

Entries: 505 **Updated:** Mon Mar 18 07:57:05 2002
Contact: Marla Neeson **mpneeson@comcast.net**

Marla Neeson's Family Tree

Buy Ink Cartridges at MyInks.com - Save 80%

- *ID:* I233
- *Name:* Granville B. MCDONALD
- *Sex:* M
- *Birth:* 10 Feb 1841

Father: William M. MCDONALD b: ABT 1807 in Ireland
Mother: Jane D. MCCLELLEND b: 12 May 1808 in Ireland

Marriage 1 Addie G. HARMON

- *Married:* 1 Nov 1866 in Randolph county, Illinois

Neeson, Dille, Baird, Erickson, Lawson, Neeson, Scudder, Larson, McClelland, Garling, Meeker

Entries: 395 Updated: Mon Mar 18 07:37:05 2002
Contact: Marla Neeson mpneeson@comcast.net

Mada Neeson's Family Tree

- ID: I233
- Name: Granville B. MCDONALD
- Sex: M
- Birth: 10 Feb 1841

Father: William M. MCDONALD b: ABT 1807 in Ireland
Mother: Jane D. MCCLELLEND b: 12 May 1808 in Ireland

Marriage 1 Addie G. HARMON

- Married: 1 Nov 1866 in Randolph county, Illinois

Buy Ink Cartridges at Myinks.com - Save 80%

Database: Illinois Marriage Records, 1851-1900

March 6, 2004
8:11 AM

Name	Spouse	Marriage Date	County	State
McDONALD, G. B.	HARMON, ADDIE G.	1 Nov 1866	Randolph	IL

Source Information:
Dodd, Jordan R., Liahona Research, comp. *Illinois Marriage Records, 1851-1900*. [database online] Provo, UT: Ancestry.com, 2001-. Original data: See extended description for original data sources listed by county.

<< Return to Results Screen

Database: Illinois Marriage Records, 1851-1900

Name	Spouse	Marriage Date	County	State
MCDONALD, G. B.	HARMON, ADDIE G.	1 Nov 1886	Randolph	IL

Source Information:
Dodd, Jordan R., Illinois Research, comp. Illinois Marriage Records, 1851-1900. [database online] Provo, UT: Ancestry.com, 2001-. Original data: See extended description for original data sources listed by county.

<< Return to Results Screen

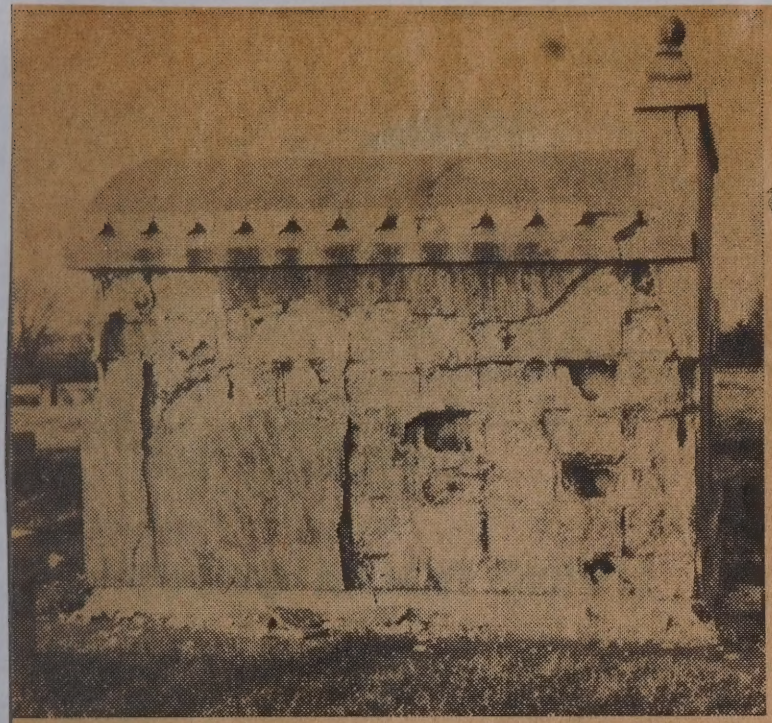

DISGRACEFUL MEMORIAL FOR OLD SOLDIER—Gradually crumbling away is this tomb which holds the mortal remains of Major G. B. McDonald and his wife in Caledonia cemetery. The major is the author of a history of the 30th Illinois Infantry, which is being published in serial form in the News-Plaindealer.
—Staff Photo

Tomb of 'old soldier' in bad state of repair

In a bad state of repair in Caledonia cemetery at Sparta is the tomb of Major G. B. McDonald and his wife, Addy J., both of whom died about 32 to 35 years ago and were laid to rest in a concrete vault erected by Major McDonald for that purpose.

The tomb is crumbling to bits and in a few places the cement has slithered away until there is an opening almost into the center of the vault. A new coat of cement is badly needed.

Major McDonald is the author of a book, "History of the 30th Illinois Volunteer Regiment of the Infantry," which is being reprinted in serial form in the News-Plaindealer during the 100th anniversary of the Civil War.

Picturesque "old soldier"

He wrote the book in 1916, more than 50 years after the war ended, but his account of the battles and the life of a Union soldier are vividly outlined.

Major McDonald was a picturesque personage in the early part of this century as he led drill teams of the Modern Woodman lodge and headed the parades to the cemetery on Decoration Day. A native of the Blair community, he enlisted in the 30th Illinois Regiment in the early days of the war, fought with Generals Grant and Sherman, and was on hand at the victory march in Washington after the surrender of the Confederacy.

The inscription on the door of the vault reads:

"G. B. McDonald, born Feb. 10, 1841, served in late war, Co. C, 30 Ill. V. Inf., died April 25, 1930, aged 89 years, 2 months and 16 days."

His wife, Addy J., had died on Feb. 17, 1925, five years before the death of her husband. She was born on May 26, 1842, and was 72 years old at the time of her death.

Major and Mrs. McDonald had no children and, as far as it known, there are no near relatives living. If their burial place is to be restored it will have to be done by descendants of friends of the "old soldier."

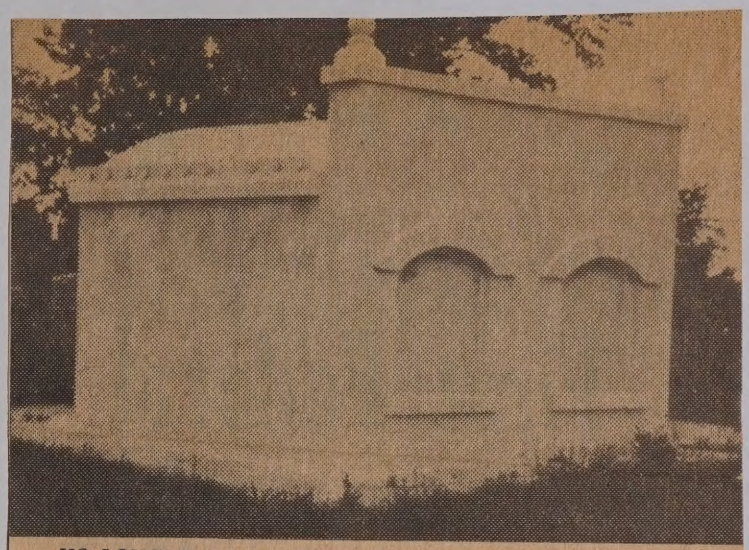

NO LONGER AN EYESORE—Thanks to a distant relative, John Huey of near Sparta, the tomb of Major G. B. McDonald, Civil War veteran, in Caledonia Cemetery has been suitably repaired. Major McDonald is the author of a history of the 30th Illinois Volunteer Regiment, made up largely of Randolph County men, now appearing in serial form in the News-Plaindealer. In the installment this week, he tells of the Grand Review in Washington, when he directed the band. Miss Jeannette McKelvey of Milwaukee, contributed $100 toward the repair of the tomb. —Staff Photo

Maj. McDonald tomb repaired

The tomb of Major G. B. McDonald, a Spartan who served as a musician in the 30th Illinois Regiment during the Civil War, is again an attractive resting place for the old veteran.

After John L. Huey of near Sparta, saw a picture showing the dilapidated condition of the tomb in Caledonia Cemetery, he announced that he would see that repairs were made. His mother's father, David McDonald, was a brother of G. B. McDonald.

Recently, Mr. Huey employed workmen to completely refinish the tomb and on Memorial Day it was an attraction instead of an eyesore in old Caledonia Cemetery, where many Civil War veterans are buried. Robert Barber of Sparta, is securing a government plaque for the face of the tomb.

After reading about the condition of the McDonald tomb, Miss Jeannette McKelvey of Milwaukee, Wis., sent the News-Plaindealer a check for $100 to help repair the tomb and another check for $10 came from C. M. McManus of Topeka, Kan. These checks are being turned over to Mr. Huey. The total cost of repairing the tomb was about $200.

Randolph County and the Civil War

(Items of interest culled from old history books and newspapers of the Civil War period)

In last week's installment from his "History of the 30th Illinois Volunteer Infantry," Major G. B. McDonald of Sparta told of receiving news that the war was about over. His regiment was on the march toward Washington for the Grand Review and paraded through Raleigh, N. C. His story about the parade follows:

REGIMENT ON PARADE

But such marching, company front. The line and cadence were perfect. These were the Yanks the women and children were gazing at. And talk about seasoned soldiers! The world never saw better. They could march, fight, build bridges, wade swamps, lay out all night in the mud rain.

All of good courage, we would sit around the campfire with nothing to eat but peas and bugs and talk about the good things to eat that mamma would cook when we got back to God's country. This army was a sight when it came out of the jungles of South Carolina and marched into Goldsboro, N. C.

They had all kinds of mounts and all kinds of pets. Coons rode on the horse behind the rider, and all kinds of chickens. Roosters crowed as we rode into a camp, and a soft-footed Yank on an old mule had a fiddle under his arm. All were happy as they marched out of Dixie.

April 15th (1865) we moved out at 6 o'clock and marched one mile and halted. We got orders to go into camp. Received word here that General Johnson had surrendered. There was a big rain and everybody was soaking wet but in good humor over the news of Johnson's surrender. April 16th, everything was quiet except rumors in camp that Johnson had not yet surrendered. On the 17th, Johnson still had not surrendered.

On the evening of the 17th, we received the news that President Lincoln had been assassinated. Big excitement, feelings running high against the Rebs. If any more fighting is to be done, take no prisoners was the cry. The fighting at this stage of feeling would be desperate.

We moved camp about one mile from town. On the 19th, we fixed up camp. The 20th, 21st and 22d we stayed in camp. The 24th, we had Grand Review and marched in review on Main street, past the capital. We were reviewed by Generals Grant, Sherman, Logan, Leggett, Blair and others.

On the 25th, we moved out at 6 o'clock, marched along the railroad leading west and camped in the woods. In camp all day on the 26th. The 27th, it was reported that Johnson had surrendered the day before, giving up everything in North and South Carolina and Georgia. We moved back to our old camp near Raleigh. Spent the 28th in camp. On the 29th, we moved out at 7 o'clock and marched about 15 miles. Crossed the Neuce River and went into camp at 6 o'clock.

We spent April 30th in camp. May 1st, we moved at 6 o'clock and marched through Forestville and Wakefield College. Crossed the Tar River and went into camp after marching 18 miles. On the 2d, we moved at 5 o'clock, passed Ridgeway Station and Warington Station and camped near the Roanoke River; marched 24 miles.

On the 4th, we stayed in camp. The 5th we moved at 5 o'clock and crossed the Roanoke River at 8 o'clock at Robison's Ferry. This was the longest pontoon bridge we had crossed. The river was up and it looked squally. We had to take the rout step but the bridge swayed from side to side and up and down.

We crossed the line into Virginia about a mile and half from the river. Crossed Herron River about 3 o'clock and camped in a field. We had marched about 15 miles. May 6th we moved at 6 o'clock and halted at noon for a little rest. We moved at 2 o'clock and crossed a natural bridge, the first I had ever seen, and camped at dark. Marched 20 miles.

(To be continued)

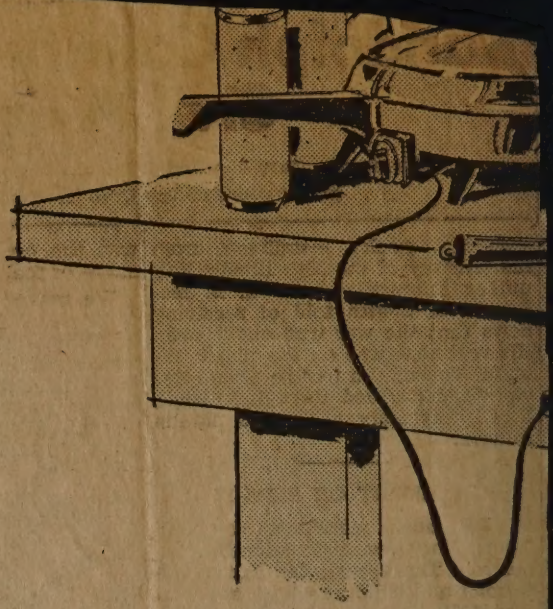

Automatic e
cook w

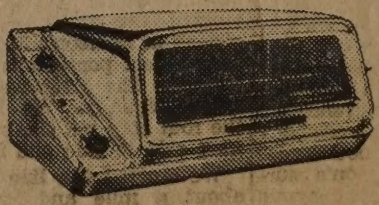

General Electri
Automatic Rotiss

This is the easy way to roasts and fowl. You, not t or weather, control the temp to assure perfect outdoor And an automatic electric ro roasts a big fowl for only that's less than the cost of t coal lighter fluid you use.

See this G.E. rotisserie Illinois Power office soon.

only $5.00 down—balance monthly

ILLINOIS P

Randolph County and the Civil War.

(Items of interest culled from old history books and newspapers of the Civil War period)

The war had ended. The 30th Illinois Volunteer Infantry, with two companies of Randolph County men in its ranks, had completed the march through Georgia. It was in Virginia, marching toward Washington, when news came that General Lee had surrendered and that President Lincoln had been assassinated. It was May 1865, and Major G. B. McDonald of Sparta, in his history of the regiment, continues the story as follows:

HEADING FOR WASHINGTON

The reader will see we are making good time on this march. But there is no enemy to look for, roads are good and we reach out. Twenty miles is a big day's march for a large army. Some of the readers will like to know how a pontoon bridge is made.

A skeleton boat is made of strong wood, well put together, with flat bottom and covered with strong canvas made for that purpose. The canvas is placed around the skeleton boat and these boats are anchored in the river as far apart as necessary. Streamers are laid from boat to boat across the river.

The bridge is anchored to the shore at each end. When the bridge is full of men, wagons and artillery, the swaying of the bridge is fierce. When everyone is across the river, the bridge is taken up and away we go to another river. This is a Yankee trick.

On May 7th, we moved out at 6 o'clock and passed through some of the breastworks of the Eastern Army, where some fighting was done in 1865. We passed Dinwiddy Court House and camped within six miles of Petersburg. Marched 15 miles and camped. On the 9th, we moved at 6 o'clock, passed through some strong works and camped within three miles of Richmond, Va.

We spent May 10th and 11th in camp. On the 12th, we moved at 5 o'clock and marched through Manchester, crossed the Potomac River and into Richmond. Passed Castle Thunder and Libby prison, also the State House and Washington's monument. Marched 20 miles. On May 13th, we moved at 5 o'clock, crossed the Chickahoma (sic) River, passed Hanover Court House, marched to the Pamunky River and camped.

On May 14th, we moved at 6 o'clock, crossed the Pamunky River, passed Concord Church, marched 24 miles. May 15th, we started at 6 o'clock, crossed Mink Creek, marched 20 miles and camped on Po River. On the 16th, we crossed the Po River, passed through Fredericksburg, crossed the Rappahannock River and camped at 5 o'clock. The 17th we moved at 4 o'clock and marched 25 miles. The 18th we crossed Aqua Creek and marched 12 miles.

On May 19th, we marched to the railroad and camped four miles from Alexandria. Spent all day the 20th in camp. Col. Shed got back to his regiment today. He had been a prisoner ever since the battle of Atlanta, Ga., July 22, 1864. Spent May 21st and 22d in camp. On the 23d, we moved at 7 o'clock, marched through Alexandria and camped within two miles of Washington, D. C.

On Monday, May 24th, we marched at 6 o'clock, crossing a long bridge and came into the city. We halted and waited for the time appointed for the Grand Review at 9 o'clock. The signal gun fired on time and we moved forward. Every door and window and the streets were crowded with people of all colors and sizes. We were reviewed by President Johnson, Generals Grant, Sherman, Meade, Hancock, Burnsides and E. M. Stanton, foreign ministers and others.

(Next week Major McDonald tells of the Grand Review in Washington and how he had the honor of commanding the band in the march.)

Hear's Sum Reasons:

5-gal. bucket Roof Coating Asphalt fer $2.89 gal. 45-lb. Roofing $1.98 roll. 90-lb. Slate Roofing in colors $3.29 rl. Builder's Felt, 432 sq. ft. 15-lb. or 216 sq. ft. 30-lbs. rolls $2.39. Siding $4.15 per 100 sq. ft. Thick Tab 3-in-1 Slated Roof Shingles $6.98 per 100 sq. ft. Nails, 6 pny. to 60 pny. common, $11.25 per 100 lbs.; $5.65 per 50 lbs. Farmers Special Mixed Nails $5.49 per 100 lbs. Wood Extension Ladders 75c ft. Aluminum Extensions 95c foot.

Do you need Baseballs, Baseball Shoes, Gloves, Bats, Caps, Baseballs or Soft Balls, Cork Balls or Golf Balls?

Shop Today! —

— DON'T DELAY!

Garden Tules, Trapaulins, Mufflers, Spark Plugs, 10,000 mi., 8 fer $1.33. Car Mats, made in USA, it's American made. Barb Wire, 4-pt. 80 rod rolls, $8.39 ea., Champion 4-pt. $9.75, Field Fence, Lawn Fence, Posts.

Wrought Iron Column Post, Corners $10.98 ea. Flat Scrol 8-ft. $5.98. Heavy Duty Clothes Line "T" Post $7.98 set.

Australian Pine 3-pc. Lawn Furniture $10.98 set, Boat Oars $1.59 ea., Paddles 44c up.

Loads of Luggage, reel cheap.

Get ure order in now for those $19.98 complete, pre-hung Aluminum Storm Combination 1-inch Doors sellin fast. Also have pre-hung Self-storing $23.98 complete.

Just see those $10.44 Aluminum triple, yes, 3 track, Storm Windows. You'll like 'em.

Water Skis $7.98 pair, Water Pressure Pump System $69.98 for shallow wells or cisterns. Power Plants, 2 wheel carts, Electric Motors, Appliances, Toilet Special! Tank and Bowl, complete trim, $15.93 set.

Door Canopys 48" x 43" fer $6.88 Special. Flush Doors, Glass Doors, Storm Doors, Screen Doors, Door Knob Sets, Hinges, shop hear now.

Power Mowers at reel prices. Plus 2 quarts motor oil free with mower.

RIDING MOWERS

$96.66

wile present stock lasts.

sh., 7-ft. $1.34 sh., 8-ft. $1.53 sh., 10-ft. $1.92 sh., 12-ft. $2.30 sh., Clay Tile, 4-inch Bell Tile 30c foot, Black Fiber Pipe, 8-ft. piece, $2.77 lgth., perforated for drain $1.88 fer 8-ft. lgth.

Just in, newly arrivals, a big swarm of ladies' Dresses, many beautiful styles also real nice Maternity Sets $2.49 set.

HARDBOARD

⅛" x 4' x 8'

only $1.88 sh.

Sump pumps $29.98 ea. 8-ft. Floor Jacks $6.49. Foot Lockers $7.49 ea. Nylon 2500-lbs. test Tow Ropes $2.39 ea. Car Washing Brushes fer hose 88c ea. Clothes Pins 5 doz. 19c. Flip-top Ironing Table $9.98.

Plywood at sure nuff savins.

SHEETROCK

4' x 8' x ⅜" fer

$1.55 sh.

Roto Tillers with free plow attachment only $109.98 full factory warranty. Sure nice sturdy well bilt.

Camper's Ice Chests, all sizes tew chuse frum. Plastic Foam fer chairs and upholstery jobs.

Boat Covers now in so ask cashier for ure size. Motor covers too.

Visit hour Shoe Dept. it's Grate.

1000 more, yes, 1000 more, fine 9' x 12' and 9' x 15' and 6' x 9' and 12' x 12' an sum 12' x 15' Linoleum Rugs, also sum Vinyl Rugs at low prices. Be shur to sea our nice display.

SHOP AT

KOHLER CITY

AND

SAVE HEAR

Last chance on 64-inch long Venitian Blinds 23" to 27" wide fer $1.98 ea., 28" to 36" fer only $2.39 each.

Just 18 mi. South of St. Louis on Hiway 61-67.

Open nitely till 10 p.m. Always closed on Sundays.

KOHLER CITY SUPPLY CO.

KOHLER CITY, MO.

We're hear to Save You Money!

Randolph County and the Civil War

(Items of interest culled from old history books and newspapers of the Civil War period)

Major G. B. McDonald, in last week's installment from his history of the 30th Illinois Regiment, told how General Sherman had ordered the execution of a Rebel prisoner for every Union forager killed, and how lots were drawn to determine which prisoner would be shot. The first victim picked was a former Methodist preacher, who had never been in a battle. The story continues:

DOWN IN CAROLINA

The firing squad had taken its place and after the man made his talk the chaplain blindfolded him and placed him against a tree, where he was to be shot. The man requested that he be allowed to lean against the tree without being tied. The request was granted.

Major Rhoads, ex-captain of Co. H, commanded the firing squad and cautioned the men to take good aim so the man would not suffer from a wound. At the command of "Fire!" the guns all cracked at once. The man stiffened and quivered a little and fell dead. Five balls struck the body and one in the thigh.

Co. A of the 30th, commanded by Capt. Candor, was detailed to take charge of the grounds and see that the execution was properly conducted. The man of Co. H, who was killed (as a forager) was not well thought of and many regrets were heard that a good man was killed for him, but that put a stop to the killing of our foragers. Still bear in mind Sherman's saying.

When Major Rhoads received the order to execute the man he refused to obey. Gen. Sherman told him he would obey the order or be courtmarshaled. Maj. Rhoads was a good man and a good officer and this act bore on his mind as long as he lived. He was made lieutenant colonel and breveted colonel. He died at Maysville, Mo., in 1893 or 1894.

The man was buried where he was killed and a board was placed at the head of his grave, on which was written how he came to his death. Soldiers become hardened to seeing men killed, but a scene like the killing of this man will be on their minds as long as they live.

This execution took place near Cheraw, S. C. In 1912 the writer met Chaplain Cole at the reunion in Du Quoin and, in talking about the execution of this man, he said it was the saddest day of his life. He said he went into his tent and cried and begged to be excused from witnessing the execution. Chaplain Cole has died since. He was a Baptist minister, a noble, good man, and always at his post.

On March 3d (1865) we took possession of Cheraw. Had a little skirmish with the Rebs. Marched 12 miles. March 4th, camped near Cheraw. Had a little more to eat. March 5th, crossed the Pee Dee River. Marched until 12 o'clock at night. March 6th, passed through Bentonville, S. C. Nice little town. Got plenty of forage. Living like kings.

March 7th, marched about 12 miles; did not see any Rebs. Camped near the line between North and South Carolina. March 8th, passed through Flora College; marched 16 miles; it rained all day. First time we camped in North Carolina. March 9th, it rained all day; marched 13 miles. The 10th it rained part of the day, marched 15 miles, roads very bad. March 11th to 14th in camp.

March 15th, it rained all day and we got into camp at 1 o'clock in the morning. The 16th, we did not move until dark, marched all night, stopped and ate some mush. March 17th, we marched 30 miles and got into camp at 10 o'clock at night. The 18th, we marched 13 miles, roads very bad. Saw some heavy fighting on the 19th. On the 20th, we were in the rear with the wagon train. The 21st, we marched six miles. Had been on train guard two days. Got into camp at 2 o'clock in the morning.

Lt. Col. Rhoads got his leg broke here by the kick of a horse. Col. Rhoads thought lots of his boys. A bed was made for him in an ambulance, and he stayed with the regiment.

(To be continued)

D-TAG
CIALS

America's
easiest-to-own
LUXURY
CAR

FURTHER
PROOF OF GALAXIE QUALITY!

Twice-a-year (or 6,000-mile) maintenance frees you forever from frequent service stops!

• 30,000 miles between major lubrications (or 2 years) • 6,000-mile oil and oil filter changes (after first 1,000-mile change) • Two-year or 30,000-mile coolant-antifreeze • Self-adjusting brakes • Rust-resistant body, aluminized muffler • 2-year or 30,000-mile fuel filter • Life-of-the-car axle and transmission fluid • Extra-strong body and wide-contoured frame • Reinforced doors and roof • Diamond Lustre baked enamel finish

YOUR FORD DEALER'S NOW!

F.D.A.F.

Motor Company

ne 243

Sparta, Illinois

Randolph County and the Civil War

(Items of interest culled from old history books and newspapers of the Civil War period)

Last week, Major G. B. McDonald, in the installment of his history of the 30th Illinois Regiment, told of the death of his brother, the regiment's flag bearer, in the Battle of Atlanta. This week, he tells what happened to the flag.

THE REGIMENT'S FLAG

After the battle, J. C. Leird (the Confederate soldier who captured the flag) turned the flag over to Gen. Hardee. Gen. Hardee died 30 or 40 years after the war and his daughter, in looking over his effects, found the flag. It had a tag pinned to it, stating when, where and by whom it was captured. She set to work to find the captor and located him at Ripley, Tenn.

Forty-six years after its capture, Mr. Leird came into possession of the flag and kept it nearly a year. The old battle-scarred flag was a silent messenger, telling of the strenuous times of long ago. Mr. Leird thought the flag should be returned to Illinois and set about to accomplish his purpose.

He corresponded with Col. Poilson of the same regiment at Chicago. Col. Poilson was commander of Confederate Post No. 8, Chicago. He corresponded with Columbia Post, GAR. A search was made for some officer or member of the 30th Illinois and Captain David of Aledo, Ill., was located.

Columbia Post corresponded with him and arrangements were made to have the flag transferred to the capital of Illinois on Nov. 29th. The Confederate Post met with Columbia Post, GAR Capt. David met with the two posts and Col. Poilson presented the flag to Capt. David. Adjutant Dickson of Illinois was also present and Capt. David presented the flag to him. He conveyed it to Springfield and it is now in the museum where a place was prepared for all the flags.

At a reunion of the survivors of the 30th Illinois, held at the Comrade Adams home Sept. 25, 1913, a committee of two was appointed, G. B. McDonald and James McAfee (McAfee not serving on the committee) to draw up a few lines thanking Mr. Leird for the return of the flag. The committee's report follows:

"Comrades, your committee would respectfully report without hesitation that the capture of the flag of the 30th Illinois at the Battle of Atlanta, Ga., July 22, 1864, was as brave an act as was ever performed by a soldier of the Confederate Army. It was not captured by any strategy, or sneaking up in a cowardly way, but in the open field by pure bravery, among the slaughtered ranks of both armies.

"The flag was carried by Henry McDonald, who made a vow that he never would be taken prisoner. The flag bearer was killed and the flag was captured after repeated charges had been made.

"Mr. Leird was a mere boy then, as he is only 68 years old now, 48 years after the battle. We have no knowledge of Mr. Leird's service on other battlefields, but of his bravery in this battle he can be proud. His comrades cannot accuse him of being a coward, as this committee was there and witnessed the death struggle for the victory.

"Your committee would further say that the return of the flag to the state of Illinois was the act of a brave, courageous, generous soldier and the members of the 30th Illinois Regiment thank Mr. Leird from the very bottom of their hearts for its return. And as long as we shall live we will have the kindest soldierly feeling for him."

The flag bearer is buried at Marietta, Ga., in a beautiful cemetery of 30 acres. The number interred there is 10,154. The flag bearer's number is 5,875. On the stone is the name and "Color bearer of the 30th Ills. V. V. Infty., who fell in hand-to-hand engagement at the Battle of Atlanta, Ga., July 22nd, 1864."

In his book, Major McDonald then included a poem which praised the bravery of Henry McDonald. It was written by Miss Ann Steele, sister of Joseph Steele of Sparta. It will not be reprinted in this series of articles from Major McDonald's book.

(To be continued)

OR

ES

FIRST) DALY

DRENZ

UBLIC INSTRUCTION:

LKINS

E COURT:

XANDER

LATE COURT:

AUGHLIN

ONGRESS:
rict

GRAY

MITTEEMAN:
gressional District

ER

HE GENERAL ASSEMBLY:
rict
r Two)

OATE

MAURICE W. C

FOR SUPERINTENDENT OF PU
(Vote for One)

RAY PAGE

LOUIS F. BOTT

FOR CLERK OF THE SUPRE
(Vote for One)

MRS. EARLE B

FOR CLERK OF THE APPELL
Fourth District
(Vote for One)

EARL C. POLLO

FOR REPRESENTATIVE IN CO
Twenty-First Distri
(Vote for One)

CARL H. JORDA

RAY HAWKINS

FRANK H. WAL

FOR STATE CENTRAL COMM
Twenty-First Cong
(Vote for One)

CLAUDE E. SCH

L. J. WOHLWE

FOR REPRESENTATIVE IN TH
Fifty-Eighth Distri
(Vote for One or

GALE WILLIAM

~~G. J. "GAP" SM~~

J. C. McCORMI

FOR REPRESENTATIVE COM
Fifty-Eighth Distri
(Vote for One)

MILFRED (JIM)

FOR COUNTY JUDGE:
(Vote for One)

FRANK P. HIGH

FOR COUNTY CLERK:
(Vote for One)

J. CLYDE (CHI

FOR SHERIFF:
(Vote for One)

CHARLES F. K

R. G. (MAC) K

DONALD DEPPE

FOR COUNTY TREASURER:
(Vote for One)

CLEMENS H.

Randolph County and the Civil War

(Items of interest culled from old history books and newspapers of the Civil War period)

Major G. B. McDonald, in the installment from his book as published last week, told of some of the horrors of war as it was fought 100 years ago. He continues that account in telling of the battle around Atlanta, Ga., in the summer of 1864.

BATTLE OF ATLANTA

About two months after the battle of the 22d of July, arrangements were made for exchanging prisoners and most of the boys that were taken at the Battle of Atlanta were brought back and exchanged. All who were not exchanged then spent the rest of the time in Andersonville and other southern prisons.

John Leiner of Co. E was taken prisoner and as he was marched back one of the guards took his hat. He went to Andersonville bareheaded and July was hot. After being in prison awhile a comrade died and he got his hat.

In exchanging prisoners, they were brought up close to the line at Rough and Ready Station. A man was called from our side, then a man from the other side, and they stepped across the line. John Adams of Co. E was the first man called from among the Union prisoners. He said it was the proudest day of his life.

Steve (Put) Fisk of Co. E was taken prisoner and as they were marched back through the woods after dark, he disguised himself by pulling off his jacket and turning it wrong side out. He gave his guard the dodge, hid in a brush pile for awhile and then made his way back and came into our lines that night.

He had to come through the enemy's lines and he jumped over the works into our ranks. There was a porthole in the works at this point and the enemy was shooting through it and killing some of our men. Adjutant Poak of the 30th was talking with some of the boys about setting a barrel in the hole and filling it with dirt, just as Fisk came over.

The adjutant thought Fisk was a Reb and grabbed him. Fisk thought he got into the wrong pew and tried hard to get away but the adjutant was the better man and subdued his prisoner. Then he found his captive belonged to the 30th.

This escape took some nerve, as he was between two fires coming back. Fisk is now (in 1916) living in Galena, Ill.

Our knapsacks were piled up in the rear of our company when the fight came on. In falling back we left them and the Rebs cut them open. Such a mess!

A lieutenant colonel of an Iowa regiment had been wounded in the first part of the fight and got into our company in the latter part of the battle. He had no coat nor hat. There was a little rick of dead brush in the rear of our works, back 50 or 75 yards, toward where we made our last stand. We found him dead the next morning, lying on his face in the brush and his boots had been pulled off. The Confederate loss was 8000 and the Federal loss was 3722 men.

The writer visited this battleground in 1895 and found houses on the very spot where the hardest fighting was done. Some of the timber had been cut off and had grown up in brush again but I could locate every position.

The boys will remember the old house on the hill that we tore down on the 21st and used in making our breastworks. There is now a two-story brick residence on that spot. Gen. McPherson was killed a short distance in the rear of the 30th Regiment. A 64-pound cannon standing on end, with an iron fence around it, marks the place where he fell. It is the only monument on the battlefield.

(To be continued)

wn Mower
p Early

gine Work!

livery in City Limits

QUIPMENT CO.

one 625 Sparta, Ill.
24-tfu

vitreous china. All have hard gem-like surfaces. Acid and stain resistant. Come in and lift the lid of the toilet tank. See the built-in ceramic safeguards, so trouble-free, they carry a "Lifetime Guarantee."

HAURY'S

162 W. Broadway Phon

ILDCAT

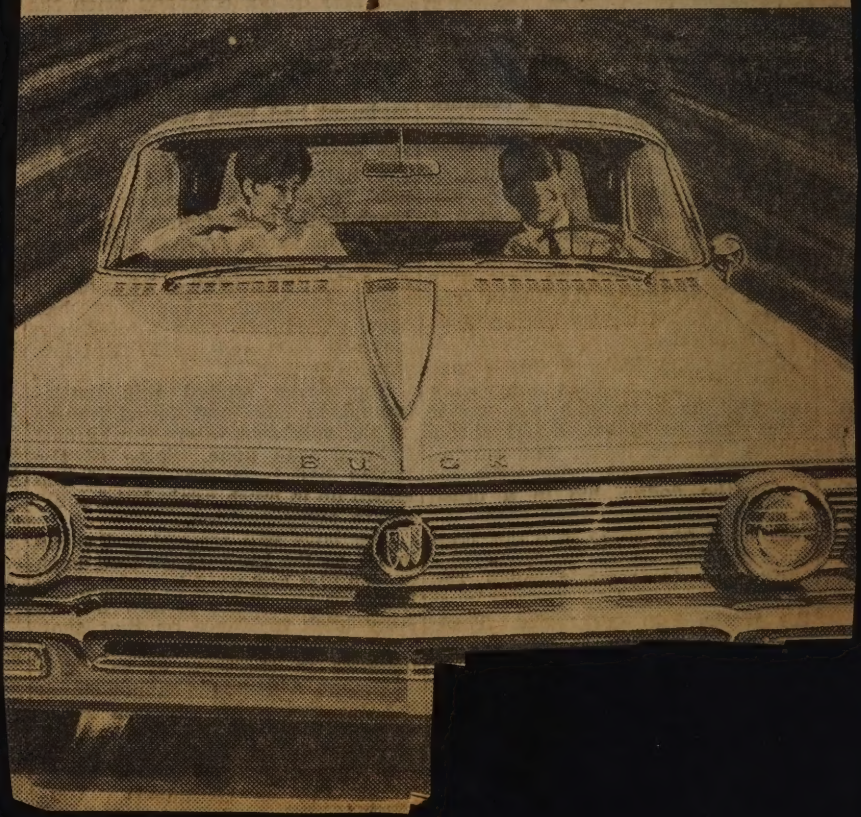

Randolph County and the Civil War

(Items of interest culled from old history books and newspapers of the Civil War period)

The 30th Illinois Volunteer Regiment, of which many Randolph county men were members, was active in the Atlanta campaign and took part in Sherman's March to the Sea. In last week's installment from his history of the regiment, Major G. B. McDonald of Sparta told of activities around Atlanta. His story continues:

BATTLE OF ATLANTA

The boys would get so vexed and worn out on these night movements. They would call General Sherman "Old Billy Sherman," and sometimes "Old Crazy Bill." But we got there all the same. Gen. Sherman was about a six-footer, sandy complexion, his nose slanted a little to the right side, and he was not very good looking.

October 4th we moved northward in pursuit of General Hood via Kenesaw Mountain to Rasaca. During this little campaign, Lt. Col. Rhoads of the 30th was in command of the U. S. forces at Adairsville, Ga., and a young man made application for a marriage license, supposing, of course, that the army had control of civil as well as military affairs.

Col. Rhoads instructed his adjutant to comply with the request, and he gave the applicant authority to get married. The reader will notice this document on the spur of the moment was written by a smooth chap:

Marriage License

"Headquarters, U. S. Forces, Adairsville, Cass County, Ga., November 2d, 1864. Know all men by these presents, that by virtue of the authority vested in me, as commander of the U. S. Forces at this Post, and agent of Father Abraham, to administer to all Union-loving people in this rebellious vicinity, authority is hereby granted to any licensed ordained minister of the Gospel in this county to unite in solemn marriage, bind in holy wedlock, G. K. Walker and Caroline Campbell, true Union-loving citizens of Cass County, Ga., to be and remain to each other, man and wife, and cherishing each other and multiplying and replenishing the earth, until further orders.—W. C. Rhoads, Lt. Col., 30th Ills., commanding."

I copied this from the original copy while we lay at Releigh, N.C. I failed to take the adjutant's name. I doubt if the original copy is in existence now.

The troops returned from Resaca to Smyrney Camp Ground via Galesville, Ala., arriving November 5th. When we were on these campaigns and chanced to remain in camp a few days, the women living near the camp would come in with pies to sell.

The first thing the boys would want to know was if the pies were "pegged" or "soad"? They would say, "What you-all mean by that?" "Well, if they have any shortening in them they were pegged but if no shortening was used they were soad."

But what could the poor women do, with nothing to make pies out of and poor hands to make them? All the same, 25c apiece was the price. They all dipped snuff and chewed tobacco, and before they would leave camp they would want to know "if youse- all got any backer about your britches."

Sometimes the boys would get into an argument about the war. They would claim the reason "you'ens all whipped we'ans all, Mr. Sherman jist took 'em anyways." Almost all of the darkies were awfully frightened when the bullets started zipping around.

While lounging around camp, it was amusing to hear the natives tell of their fears and actions in time of battle. Sometimes they would be sent off some distance with a lot of canteens for water. Before they would get back the fight would be on, and one bullet within 50 feet of a Negro would make him turn white. Then such running.

One might say, "God from heaven, Massa, you'ens all ought to see this nigger gwine." Then our canteens just stood out behind, but the boys got no water. They would head for a hiding place behind a hill, or a big tree, or in a hole. The cannon balls made a hissing noise and the Negroes interpreted it as saying: "Where is ye, where is ye." Pretty well done, but very laughable.

November 13th we moved to Atlanta. The 15th we moved with General Sherman's army on the March to the Sea.

mana®
age Days

E SHOWING OF

HERITAGE DISPLAY...

que scale, Deacon's bench and fireside
rod- stool.
nen AMANA-LOOMED WOOLENS...
colorful, exquisite woolens that are
. a world-famous for their quality and
nd- workmanship.
ni- AMANA HICKORY-SMOKED
a MEATS... made in the century-
erb old Amana smokehouses.

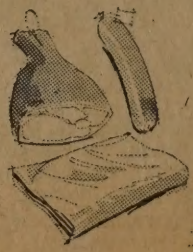

OKS! ★ FREE PRIZES!
DUCTS AT HISTORY-MAKING LOW PRICES!

... FREE! Unusual prizes will be awarded at frequent drawings. Be sure you register. Winners must be present.

OF THE GIANT SAVINGS

• • •

will not be avail-
st. Limited Time

Randolph County and the Civil War

(Items of interest culled from old history books and newspapers of the Civil War period)

In last week's installment, Major G .B. McDonald, Sparta's grand old soldier, in his history of the 30th Illinois regiment, told of the start of Sherman's March to the Sea and of the devastation in the countryside. He continues:

MARCH TO THE SEA

Regular details of two from each company were made for the purpose of getting grub from the country from the army. Johnny Leiner of Co. 9 and Henry Wilson and John Jenson of Co. C were sent out with the foragers. When they started out, each man secured a mount of some kind and a team and wagon in which to haul the grub.

They got a team and a big old family carriage and had it loaded with flour, meal, hams, bacon, butter, chickens and honey, and how the sweet potatoes even started from the ground while we were marching through Georgia! They came to a little river which had a bridge partly torn up.

Wishing to visit a little town on the other side, called Baker's Post Office, they fixed the bridge and went over to get what they could, leaving their load on the other side. Of course, they always put out a guard to watch for the enemy.

While they were nosing around, the Rebs made a dash on them. Every man ran to his horse and made a run for the other side of the river. John Jenson was riding a blind horse and it fell down. In a few seconds a gunshot was heard and Jenson was killed. He was never seen again.

Another man's horse was shot but the rider escaped on foot. In their haste to get away from the pursuing enemy, they left their carriage load of good things to eat for the Johnnies.

But the foragers were not to be defeated in their purpose of securing something for the hungry, sore-footed boys to eat when they returned to the regiment. They captured a cart and a yoke of oxen, loaded the cart with good things to eat, and joined the regiment at Savannah.

There were four corps on the march to the sea. The 15th Corps was on the right, commanded by General Austerhous; the 17th was in right center, commanded by General Blair; the 14th in left center, commanded by Gen. Jeff C. Davis, and the 20th, at the left wing, was commanded by General Slocum.

These corps marched on different roads but kept within striking distance of each other and concentrated at Savannah on the Savannah River. We passed through Millen, one of the prisons where our boys were kept, and marched over a fine shell road about 60 miles before reaching Savannah. Our troops stormed on Fort McCallister about seven miles from Savannah.

It was several days after Savannah was surrounded before it surrendered on Dec. 21, 1864. The ground around Savannah is low and the ditches around the fort were flooded with water. In preparing to assault the works, ladders were made for crossing the ditches. Volunteers were called for to carry the ladders. The call was soon filled and others turned away. The unpleasant task of taking the place by assault was unnecessary, as the Rebs had evacuated the works.

The low ground of that section makes rice culture profitable and a great deal of it was raised. Rice and fresh beef were the principal rations. Many of the boys got so turned against rice that it was a long time after the war before they could eat the stuff.

The martins we have here were very numerous there. They are called rice birds, as they live on rice. Colored people there were different from the colored people we had seen and their talk was hard to understand. They were of small stature and the boys called them "Guinea Niggers."

We left Savannah by boat January 4, 1865, and landed at Beaufort, S. C. on the 5th. We left Beaufort on the 13th and marched about eight miles. On the 14th, we drove the Rebs all day and had some skirmishing. We drew our lines around Pocotaligo, participating in the capture of the place on the 15th. We remained at Pocotaligo until the 30th of January. On Feb. 11th, we camped near Columbia, S. C., on the 15th we crossed the Broad Ricer and on the 17th we took Columbia.

(To be continued)

erican Repu

ored* Protect

a big part of the
sickness or acci-
lic Plan can help
time of need.

can wreck a family
ublic Plan can help

LEARN THE FACTS A

The Secret of
Hospital Insu
that PAYS

**On its record of paying claims—the mos
judge any insurance company — Ameri
Number One among the "Top 40" firms
minutes it takes you to learn about
"Tailored" Protection may be worth hu
you—at a time when you may need eve
your hands on!**

Today, eight out of ten families have some kind of hospital, surgical or medical insurance. But the *need* for this type of protection is *greater* than ever. Hospital and medical care costs have been going up nearly 1% each month since 1950. If your present policy is two years old or older, and was adequate when you bought it, the chances are good that *you need more coverage right now.*

With over 900 companies writing individual accident and health insurance, how can you choose the company that's best for *you?* Experts say the best way is to ask: *What is the company's record for paying claims?*

According to the latest available

Even if yo
zation insura
TAILORED
where your
off. And it p
in addition t
collect from
ance policy

American
are now co
community
public TAI
of these re
you soon. V

Major G. B. McDonald, in his history of the 30th Illinois Regiment, told in detail about the victory at Vicksburg last week, and the installment this week tells of the surrender of the Confederate forces and the activities which followed.

SURRENDER AT VICKSBURG

The place where Grant and Pemberton met to agree upon terms for the surrender of Vicksburg was in front and a little to the left of the 30th position and near a scrubby old oak tree. That tree was taken, root, body and branches, for relics. The writer has some of it yet.

There is a large cannon standing on end to mark the spot where the tree stood. It is called the "Surrender Monument." There was a marble monument erected first but it had been chipped off by relic hunters until it was badly disfigured. It was moved to the cemetery and called "Peace Monument." The writer was in Vicksburg in 1913 and found the city much improved but not so much as other southern towns. The court house is just the same. The town clock is ticking away just like it did when we viewed it from our lines.

On May 25th, the 30th, with other troops, marched to Mechanicsburg on the Yahoo River looking for General Johnson, who was threatening our rear. We returned to Vicksburg in a short time and engaged in the siege. On June 23d, we moved to Black River, under General Sherman, to guard against Johnson's attack from the rear.

Soon after the surrender of Vicksburg, we moved with General Sherman back to Jackson to drive General Johnson farther east. We returned to Vicksburg July 25th. August 20th, we went up the Mississippi River by boat, landing near Providence. Then we marched to Monroe, La., 100 miles west. This is a low country, with rich black and mucky soil. On Oct. 14th, we moved with other troops under Gen. McPherson toward Canton, Miss. We were in one engagement at Bogachite creek but returned to Vicksburg the latter part of the month.

We remained in Vicksburg the winter of 1863-64. On Jan. 1, 1864 we re-enlisted and were mustered in as a "veteran regiment." On January 10th, we moved with other troops up the Mississippi River to fight against guerillas but returned to Vicksburg the 15th. On February 3d, we started with other troops on the Meridian Campaign with General Sherman. Had several skirmishes with the enemy and arrived at Meridian on the 15th. Again returned to Vicksburg March 3d after traveling 300 miles.

I haven't said anything about foraging. Some of the boys were hard to beat at the business. If they never got any rations issued to them, they would always have plenty to eat. I will not tell on the boys but if I tell on myself there will be no scrappings on my hands.

While we were camped at Vicksburg, some of us boys were out in the edge of town. We spied a coop of geese in a man's yard and laid plans to get some geese that night. After dark, four of us started to get a goose or a gander. There is a lot of pleasure in pursuit and we thought how nice it would be to have a fat goose the next day instead of rank pork.

Two went to the south side to draw the attention of the dogs while myself and a partner got set to get the geese, but to our surprise the coop of geese was gone.

Goose or bust, we set out to locate the geese. After slipping around and listening we located the coveted geese in a little barn. The door was locked, so we were up against the most difficult part of the job. We looked, felt and prowled around for a place to get in.

We were so long at this part of of the job, the boys on the south side had lost their desire for goose, went back to camp and left us to our fate. On the east side of the barn a rock wall had been built to bring the foundation to a level with the west side. . . . We discovered a loose plank and made room for me to crawl in.

By this time, the geese had discovered an enemy and were making a great deal of noise. I waited a while until everything was quiet . . . I removed a slat and felt carefully for my goose. I got my goose by the neck and held a grip so she couldn't squawk. I brought her out of the coop, laid her on the ground, twisted her neck until it was broken and felt sure I had my goose.

To pass it out to my partner was another question, but I found a crack, pushed the goose through and repeated the process until we had four geese.

(To be continued)

NOW THEREFORE, I, R. E. Vermill

the City of Sparta, do hereby proclaim the

ruary 11-17, 1962, as

"NATIONAL ELECTRICAL WEEK"

in Sparta, and I strongly urge all citizens and

to participate in the observance of this signifi

IN WITNESS WHEREOF, I have her

hand and caused to be affixed the Seal o

Sparta.

R. E.

ATTEST:
H. A. DICKEY,
City Clerk

1962 MERCUR

best-looking buys...now in eac

1. Comp

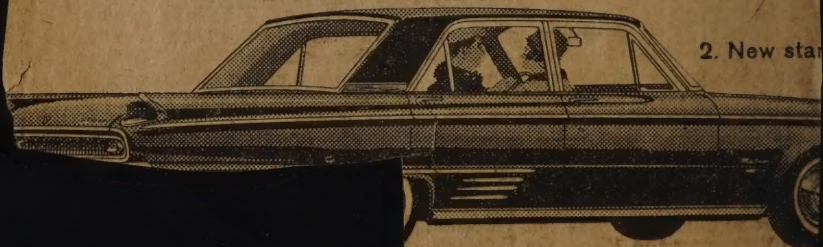

2. New sta

3. Big, luxur

Randolph County and the Civil War

(Items of interest culled from old history books and newspapers of the Civil War period)

Fifty years after he took part in the Siege of Vicksburg, Major G. B. McDonald visited the Vicksburg National Military Park. In an installment from his book, as printed last week, he told of some of the things he saw there. His story continues:

VISIT TO VICKSBURG

The boys will remember the big cottonwood tree which stood on the side of the hill near our camp. Harvey Moreland, Jap Fowler, Fletch Crisler and several others had fixed up a tent fly against the tree and were sleeping there when a thunderstorm came up one night and lightning hit the tree.

The boys came crawling down the hill calling to the boys for help, shouting that their legs were torn off. They were only stunned and soon got all right. That tree has been cut down. The colored folks have built a nice little church on the hill just in front of our camp and in the rear of the Battery Logan. They call it Mount Etna. It is on the south side of the Jackson road.

The old Shirley House is in good repair, kept so by the government. The Confederates had a Fort Hill up the river toward the cemetery. It was from this fort that the shot was fired that sunk our gunboat, the Cincinnati.

The cemetery is a beautiful place. Located on the side of the hill fronting the river, it was established in 1865, and the number of boys buried there is 12,719. This is the largest national cemetery. There are 12,719 graves marked "Unknown." The cemetery is built in terraces and in a circle, well set in grass, beautiful walks and driveways, and is ornamented with trees, shrubbery and flowers. The trees are mostly Spanish oak. Major Wilson, who was the commander of Co. C, is buried there in Section O, Grave No. 4,307.

The Pennsylvania Memorial is not very large but the inscription on it is appropriate and carries a noble sentiment:

"Here brothers fought for their principals,
Here heroes died for their country,
And the united people will forever cherish
The precious legacy of their noble manhood."

The Navy Monument is north of the cemetery, and is a shaft about 100 feet high. Th Vicksburg Military Park contains 1,288 acres. There are two principal avenues, Union and Confederate, and 11 secondary avenues, Grant, Pemberton and Sherman, connecting Illinois, Indiana, Iowa, Kentucky, Louisiana, Pennsylvania and Wisconsin.

There are 30 short circles, Johnston, Logan, Maloney, Navy, Observation, Pemberton, Sherman, Tighlman, Memorial, Alabama, Arkansas, Florida, Georgia, Illinois Memorial, Indiana, Iowa, Kansas, Louisana, Maryland, Minnesota, Mississippi, Missouri, New York, North Carolina, Ohio, South Carolina, Tennessee, Texas, Virginia and Wisconsin.

There are 16 bridges in the park. The United States has placed 869 tablets in appropriate locations, on which are told briefly the detailed stories of the siege and defense. There are 568 Union and 328 Confederate tablets. Classified by subjects, there are: Historical 162, battery 197, Union trench markers 226, Confederate trench markers 150, Union approach markers 136, Headquarters 19, mortuary 5.

The avenues, circles and public roads in the park, aggregating about 32 miles of park roadway, are marked by 120 guideboards.

General summary of casualties of the Vicksburg campaign:

Union killed, 1,581; wounded 7,554; missing, 1,007; total, 10,142.

Confederate killed, 1,413; wounded, 3,898; missing, 3,800; total, 9,091.

In the main part of the park the lines of the opposing armies are plainly shown without confusion or uncertainty by the monuments, markers and tablets, and in a very realistic sense the battle is again set in order.

(Editor's Note: The Vicksburg Military Park is within easy driving distance of Sparta and the trip down can easily be made in a day and a half. However, the motorist might also like to visit other battlefields enroute, including Fort Donelson, Corinth, Britton's Lane, Raymon, Jackson, Champion's Hill and Black River, in which so many Randolph County men fought.)

15. He worked as an engineer at a sawmill before retiring.

Funeral services were held Friday in Marion. He is survived by his wife, Katie; one daughter, two sons, one grandchild, two half-brothers and Mrs. Cox.

Mr. and Mrs. Ray Miles and children of Chicago and Mr. and Mrs. Roland Miles and daughters of Springfield were week end holiday guests of their parents, Mr. and Mrs. Ray Miles.

Mr. and Mrs. Everett Hood observed their 55th wedding anniversary on Tuesday and on Sept. 1st Mr. and Mrs. Joseph Birchler and Mr. and Mrs. Walter Hood their 52d wedding anniversaries.

Mrs. Frances (Ervin) Dunkel and Miss Izeyl Miller of Webster Groves, Mo., called last Tuesday afternoon on Mrs. Dunkel's aunt, Mrs. Anna Mae Stokes, the Ervin Cairns family and Mr. and Mrs. Fred McBride.

Mr. and Mrs. Merle Wilson and Bonnie spent the first of last week in Arlington Heights with his sister, Mrs. R. H. Akers (Florence) and family.

Attending the Amos Curry sale last Wednesday from St. John and St. Louis were Mrs. Hattie Edmiston, Paul Edmiston, Kenneth Edmiston and Danny, Frieman Edmiston and Henry Barnes.

Larry Phelps returned Saturday to Fort Benning, Ga., after a visit of a week here with his mother, Mrs. Wilma Phelps.

Mr. and Mrs. Don Bradley (Margie Miles) of East St. Louis are the parents of a little daughter, Linda Rae, born last Thursday. The Bradleys have another daughter, Sherry, and a son, Steven.

Miss Sandra Darrough spent a few days last week in Nashville at the home of her uncle and aunt, Mr. and Mrs. Ray Kiehn.

Mr. and Mrs. Paul Howard on Sunday afternoon attended a high school class reunion in Johnston City. This reunion is held every fifth year. The class was the largest ever to graduate from Johnston City H. S. Dinner was served Sunday evening in the Lions Club Community Building.

Luncheon guests last Wednesday of Mr. and Mrs. Wm. Miles and Mrs. Martha Pertuisot were Mrs. Mary Buess, a sister-in-law of Mrs. Pertuisot, and her son, Fred, of Glendale, Calif., Mr. and Mrs. Ray Benear of Kankakee, and Mrs. John Jensen of of Chatsworth.

Mr. and Mrs. Geo. Frieman and Darlene and Jerry of Collinsville, the Friemans' grandson, Billy Hook, of East St. Louis, and Jim Frieman of Texas spent Saturday with Mr. and Mrs. Chas. Rednour.

On Monday, members of the Pentecost Church and Rev. Bowen had a real "Labor Day" as they gave the church a general housecleaning.

Mr. and Mrs. Maurice Lentz and

Krog

Hunter
Fully
Cooked
Han

Shank Portion
5-7 Lb. Avg.

4-6 Lb. Avg.
Butt Portion..... Lb.
14-18 Lb. Avg.
Whole Hams..... Lb.
Center Slices..... Lb.

VALUABLE CO
K 100 FREE Top Valu
With this coupon and th
1 Lb. or Mor
WAFER SLICE
This coupon expires Sa
September 8, 1

VALUABLE CO
K 50 FREE Top Value
With this coupon and th
4-Lb. Jar KRO
Peanut Butte
coupon expires Sa
September 8,

VALUABLE C
KV 50 FREE Top Va'u
With this coupon and th
4 20-oz. loaves
White Bread ..
This coupon expires Sa
September 8, 1

Randolph County and the Civil War

(Items of interest culled from old history books and newspapers of the Civil War period)

Having completed republication of Major McDonald's Book about the 30th Illinois Infantry, the News-Plaindealer would appreciate more information about men from this area who served the Civil War.

One of them was Philip Eggemeyer of the Eggemeyer Settlement south of Walsh. A great grandson, Reynold Eggemeyer, who lives on one of the farms owned by the "old soldier," brought in some information about Philip Eggemeyer's part in the War between the States and an old tintype picture too dim to reproduce. Most of the information was taken from a plaque now in possession of the family.

Philip Eggemeyer was a member of the 10th Infantry and Company I of that regiment composed of Randolph County men, most of them of the New Palestine, Ellis Grove and Chester areas.

He enlisted on August 3, 1861, three months after the regiment had been mustered in at Cairo. He joined the regiment at Mound City and later served in the Army of the Cumberland, which saw some of the heaviest fighting of the war.

Mr. Eggeyemer took part in the battle at New Madrid, Mo., and at Island No. 10, where 2500 Confederates were captured. He also took part in the capture of Corinth and in the blockade of Nashville, Tenn.

The 10th Regiment also played a big part at Lookout Mountain, Mission Ridge, Buzzard's Roost, Resaca, Kenesaw Mountain, Peach Tree Creek, and in Shermans' March to the Sea.

On Dec. 31, 1863, Philip Eggemeyer was discharged because of a wound in the right lung, which had affected his heart action, but he re-enlisted as a veteran the next day. He got his final discharge at Louisville, Ky., on July 4, 1865.

After getting his discharge, Mr. Eggemeyer returned to Randolph County and lived until the 1920's on the Philip Eggemeyer farm near New Palestine. His grave is in the Zion Lutheran Cemetery east of New Palestine. Records show that he served as commander of Adair Post No. 689, G.A.R., in 1897.

Members of the 10th Infantry were among the first to enlist after the war started. The original enlistment was for three months, most Union authorities believing the war would be over in that length of time. The regiment was composed of seven companies of infantry and three of artillery. The first winter was spent at Bird's Point near Cairo, the place where the 30th Infantry remained during that winter, according to Major McDonalds' History.

Company I was led by Captains Morton S. McAtee and William Hughes. First lieutenants were James H. Rogerson, Robert H. Mann and Thomas J. Holman. Some of the more familiar names of men in the company were Weir, Bodeker, Eggemeyer, Crisler, Craig, Cunningham, Gaston, Gibson, Hetherington, Lively, Montgomery, Montroy, Menard, Perkins, Stewart, Watt, Morris, McDonough and Saak.

Mrs. Ethel Moskop attended the wedding Saturday morning of her niece, Betty Montroy, at Chester.

Mr. and Mrs. Charles Cochran, Mr. and Mrs. Edward Cochran and Mrs. Adeline Budde spent Sunday at Fort Chartres.

Mr. and Mrs. Howard Stephens attended the Willis Home Coming picnic and horse show Labor Day.

Mr. and Mrs. Lanny Rednour and daughter of Carbondale spent several days last week with his parents, Mr. and Mrs. Alvin Rednour.

Mr. and Mrs. Charles Steele of Belleville visited Thursday with her parents, Mr. and Mrs. John Hadley.

Mr. and Mrs. Karl Doerr of Pinckneyville visited Friday with her parents, Mr. and Mrs. Web Harris.

Mr. and Mrs. R. L. Brown visited in Chester Friday night with their son, Mr. and Mrs. Morrison Brown and Nancy and Dickey.

Robert Hadley left Saturday af-

Mrs. Robert Boyd of Carbondale visited Mrs. David Shanahan and Mr. and Mrs. Paul Trefftzs and family last Wednesday.

Mrs. Marie Carter of Cutler visited the Shanahans Tuesday afternoon.

Mrs. Myrtle Brindley and Mrs. Orval Addison visited Tuesday afternoon with Mrs. Cecil Brown at Elkville.

Mr. and Mrs. Olin Moore of Sparta were callers in Percy Saturday and attended the sale of Mrs. Archie Bowerman.

The property south of town, formerly owned by Lulu Wittenborn, has been sold to the Elmer McDonald family of Sparta.

ION

omers In

Time To Look A

"BACK TO

The important question (to face NOW) is: "When she is ready for college will you be ready with adequate funds to pay the cost?" By looking ahead, plan-

Randolph County and the Civil War

(Items of interest culled from old history books and newspapers of the Civil War period)

In last week's installment from the book of Major G. B. McDonald the story of the return of the regimental flag was related. This week, the major gets back to the Battle of Atlanta and the part the 30th Illinois Regiment played in it.)

BACK TO THE FIGHT

The few (Union soldiers) that were not killed or captured fell back about 200 yards, where some breastworks had been hastily thrown up and occupied by other troops. Here we stopped the advance of the enemy. The Rebs advanced their line of battle to within a few rods of our works and the fight raged until dark. A good deal of musket firing continued all night.

Toward morning, the Confederates fell back about a quarter of a mile and threw up breastworks. At break of day, everybody was straining their eyes to see where the Johnnies were and wondering if there was another day of fighting in store for us.

But it seemed that the enemy had concluded the Yanks were pretty good scrappers and had come to stay. The Rebs pulled a bit of treachery here. They would hoist a white flag, then raise the yell and, of course, we would get up above our works to see what was up. Then they would fire at us. But their shots went wild and no one was hurt.

At the break of day, Lt. Col. Rhoads of the 30th walked out a short distance from the works and discovered a Reb lying behind a stump. Advancing a little closer, he found he was not dead but asleep. He drew his revolver, leveled it on him and gave him a kick. The Johnny jumped for his gun but the colonel had the drop on him. He yielded to the command to surrender and was marched into camp.

A little to the rear of the works, running north and south, a piece of works had been thrown up long enough for a company to lie behind to support a battery. The Rebs occupied it and stuck a flag on top of the works. It was not over 30 feet from our lines and the boys took many a shot at it.

The next morning there was a number of dead lying behind it and a bloody sword lying on top of the works. The ground was strewn with broken guns and knapsacks, and dead Federals and Confederates mixed. We had become used to such scenes but it seems to me now that a look at such slaughter would paralyze the stoutest heart. But such is war. A man in Co. F by the name of Joe Fears had 18 bullet holes in him.

The dead lay between the two lines and we exchanged man for man until we got all of ours. They were laid in rows on top of a hill. Such a sight! The writer and some of the other boys carried the flag bearer back and buried him on the hill. We buried with him, in the same grave, a little Irishman by the name of Mike Flynn. The writer was the only one left who had a pipe. It was a very small one and all the smokers used it.

A flag of truce was arranged for burying the dead and regular details were made for the work.

Gen. Legget, an old Quaker, commanded our division and Gen. Force our brigade. They were splendid officers from Ohio and both were wounded. Decatur is two or three miles northeast of Atlanta. A large force of cavalry captured it and a number of our boys and teams that were parked there. Quite a number of our men were taken prisoner and all taken to Andersonville stockade prison.

(To be continued)

$4.99 to $6.99

Riechman

SHOE STORE

RED GOOSE GRACE W

JOHN C. ROBERTS

166 West Broadway, Sparta, Illin

NANZA

LE

ight

here is No Substitute for Quality

FREE C
Do-nu

FREE B
the

7 a.m. u

!

une 1st

Randolph County and the Civil War

(Items of interest culled from old history books and newspapers of the Civil War period)

A tired but triumphant Grand Army marched many miles after the march through Georgia and arrived at Washington, D. C., in time for the "Grand Review." Major G. B. McDonald of Sparta, who served as a musician throughout the entire war, commanded the band for the march through the capital city on May 24, 1865. He tells about it in his history of the 30th Illinois Regiment:

MISSION ACCOMPLISHED

The city was gorgeously decorated in mourning on account of Lincoln's death and the reviewing stand was beyond description. The streets were jammed with people from one end to the other. All of the musicians of the brigade were consolidated and composed a band of 32 snare drums, 17 fifers, four base drums, one bugle and a pair of cymbals. The writer was in command of the band.

The reader can imagine what a racket 32 sheepskin fiddlers would make parading the streets with high buildings on either side. Not only racket, but music. Seventeen excellent fifers all played together and the base drums chimed in like cannon with the musketry.

We were selected to take position in front of the reviewing stand and render honors when the colors approached the stand. This was done by giving three ruffles, rolls or cheers on the drums, fifes sounding notes in harmony with the drums and the bass giving the time at the end of each roll or cheer.

This was quite an honor in an army of 150,000 or 200,000 troops, the band stood in that position and rendered honors to the flag until that vast army marched by. Cheer after cheer rent the air as the old tattered flags approached the reviewing stand. A review is always with fixed bayonets.

It was a long march down Pennsylvania Avenue, the troops marching in company front. A look down the street and you could see nothing but a mass of men and bayonets glittering in the sunlight. The line and cadence were perfect.

The boys were sunburnt, weather-beaten and tough and they almost shook the earth as they marched. What a sight—glorious to behold Some of the flag staffs had only a few strings hanging to them. The flags had been worn out by the wind and the brush.

The good ladies lined the streets with buckets of water, sandwiches, flowers and a word of good cheer for the boys. It looked like we had gotten back to God's country and everything looked like patriotism as compared to some of the towns we had passed through in Dixie.

The parade started at 9 o'clock. About 3 o'clock in the afternoon the troops had passed through and the band wheeled into line and brought up the rear. This was as grand a parade as the world ever saw and was participated in by troops that were never excelled in discipline, fighting qualities and endurance.

This was the beginning of the end of Grant's and Sherman's grand army. After four years of hardships, marching and fighting, here we separated, never to meet again under arms. The parade was on the 24th day of May, 1865. This history was written in the winter of 1915-16. Fifty years have passed. Quite a number of that grand army is still living but they will soon pass away and be a thing of the past. Will they be forgotten? People and nations are ungrateful.

We marched out three or four miles and camped near Fort Russell. Thursday, May 25 to June 1, 1865, we spent in camp.

During all this time in camp we had the privilege of going into the city and seeing the sights. All of the public bulidings were thrown open to the soldiers. We visited the Capitol, White House, Patent Office and other places of interest.

(To be continued)

Mary Bod, and Lisa Gaye Sanne-

me of
r to trade
lf into a new

MERCURY
OMET!

o life in the compact with fine-
nd the best record for resale
compact car. We'll make it
o own one. Come on in!

pany

Sparta, Illinois

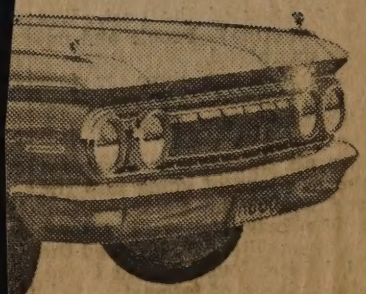

With this coupon and pur

1 doz. Lemons .....

This coupon expires Tues. nig

Sandwich or Wiener
Buns 2 8 Ct. Pkgs. 3

Crisp Brand
POTATO
Chips ..... 1-Lb. Box 4

Chef's Delight
Cheese Spread.....

Eatmore—Solid
Margarine.....3

Country Club—
Ice Cream..... 1/

Swiss Miss—20-oz.—Peach, Apple
Fruit Pies..... 3

Kroger, Frozen
Lemonade .....

Western Vine Rip
Great Big 27 Siz
Cantalou
29c

Lowest price yet—for young tende
Sweet Corn.....
Charleston Grays—red ripe to the
Watermelons.... 22-Lb. A
Coronet variety freestone, yellow
Peaches.....
Firm, golden ripe, all one low pri
Bananas.....
Washington State controlled atmos
Red Delicious Apples...

Last week, the installment from Major G. B. McDonald's history of the 30th Illinois Regiment related some of the events which took place during the regiment's "veteran furlough," which started in March, 1864. His account of the ending of that furlough follows:

VETERAN FURLOUGH

The boys, and girls too, will remember the big "shindigs" we had in the old McCormack house. Old Miles Burgett and another colored man made the music. It was fine, too. Big dinner at Red Bud for us, and one at the Ephriam Morris home, now the John Wright place near Blair. All of these big doings were inside of 30 days, besides some sniping scrapes at times.

Our 30 days' furlough being about us, and feeling like we had been on a forced march for 30 days, we began to return to Camp Butler. About April 1st, we started for Richview, the farmers hauling us in their wagons.

We stopped a short time in Oakdale. There was a saloon there and, of course, there was no harm in taking a little of the "Oh-be-joyful" in time of war. John Wilson and Ed Laird had been at outs for awhile and while in the saloon, Laird renewed the argument.

Wilson invited him out to settle the matter. We formed a little ring for them, they toed the mark and sailed in. In the first round, Wilson beefed Laird. It was a clean knockout. Laird was much the larger man.

That settled the matter. You see, we had not had any scrapping with the Johnnies for awhile and wanted to be in fighting trim when we got back to the front. We loaded up again and started for Richview. We passed through Nashville. About an hour before sundown we had some more fun. We met a man walking. J. C. Wilson, now living in Sparta, called to the man to holler for "Old Abe" (meaning Lincoln). The man walked on and paid no attention to the demand. Jim jumped out of the wagon and took after him.

He overtook the man, laid his hand on his shoulder and demanded that he holler for Old Abe. The man said he could not holler. Jim then told him to swing his hat and he would do the hollering. The man swung his hat three times and Jim whooped 'er up. The boys were laughing and guying Jim, thinking he was up against it, but Jim won out.

We went on to Richview. Got there about dark. One other company was there and we all took the train for Camp Butler. The companies all arrived at Camp Butler on time and on April 18 we boarded the train for Cairo. Left Cairo on April 28th with the Tennessee River Expedition under General W. Q. Gresham. Landed at Clifton, Tenn., the 30th and marched to Athens, Tenn., in a downpour of rain. Got there after dark and everybody and everything was soaking wet.

About half of the regiment was in line when we were ordered to stack arms. Instead of stacking arms, the boys just stuck their bayonets in the ground. Then every fellow hunted a dry place for the night. The writer and several others ran some hogs out from under an old church. We had a fine place to sleep but were not in very good shape to fight. A squad of Johnnies could have taken the whole camp.

The next morning found everybody still wet and hungry. We got some breakfast, pulled the bayonets out of the ground, cleaned up and got ready for business. Athens was a small town.

May 5th, we marched via Pulaski, Tenn., to Huntsville, Ala. Huntsville is a nice town and had the finest spring water I ever saw. It had a fall of about 10 feet and was 15 or 20 feet wide. A large stream of water flowed from it.

May 25th, we moved to Decatur, Ala., crossing the Tennessee river on the 27th. Thence we went via Warrentown, Ala., to Rome, Ga., and via Kingston, joining General Sherman's "Grand Army" at Achworth on June 8th. On the 10th, we moved to Big Shanty and began skirmishing with the enemy. Big Shanty is known as the place where the Andrews raiders captured a train and, moving north, burned bridges and tore up the railroad.

The raiders passed through Kingston, where there were several thousand Confederate soldiers, without being found out. But they were captured before they got to Chattanooga and, after lying in prison for some time, Andrews and his men were hung at Atlanta, Ga.

There were 24 in all. The others, supposing that would be their fate, laid a bold, secret plan and succeeded in overpowering their guards, broke jail and escaped. After many hardships, they succeeded in reaching the Union lines. This was as daring and hazardous an undertaking as took place during the war. They were Ohio soldiers.

(To be continued)

Room.

ems Which Have Been
Merchandise During
st Year.

pecial Prices
hrough February 28.
d on this page

New 1962
ne Of
Appliances

s — Dryers
— Ranges
eezers
igerators
Lawn Mowers

will be held

Sparta Township
Gym

LUNCH WILL BE SERVED f

Reports - Entertain
Speak

FREE ORCHIDS for the fi
enter the meet

SPRING
IS TIRE TIM

Get these popula
at low FS specia

XBT TRUCK
tires have rugged carcass, X-bar tread that's extra deep and won't groove crack.

OUR CAR LOAD TIR
IN PROG

Examplet NYLON FAR
Reg. Price $29.87
NOW.....

A SUR
WINNE

NITROGEN

In last week's installment, Major G. B. McDonald told how he and a companion had succeeded in picking up four geese on a foraging expedition. He continued the story with the remark that, when the geese were cooked, they were too tough to eat.

After the Seige of Vicksburg, the 30th Illinois was granted a furlough. His story continues:

VETERANS GET FURLOUGH

March 5, 1864, we left Vicksburg by boat for home on our veterans' furlough. Arrived at Camp Butler (Springfield), March 12th. Each company left Camp Butler by the shortest route home, and for 30 days our chief business was seeing the gals, eating good dinners and cutting the pigeon wing.

People who were for the Union heart and hand were glad to see the boys having a good time and they did everything they could to make our short stay at home pleasant by giving us dinners and dancing parties. But there were some old copperheads who looked sour. They treated us fairly well when it was policy to do so, for they had stabbed us in the back.

They had heaped all kinds of abuse on us, calling us Lincoln hirelings, nigger lovers, greasers and mud sills. They aided and abetted the southern cause in every way they could. Knights of the Golden Circle always held their meetings in some secret place at night, plotting against the boys who were fighting for the preservation of the Union. When these men were challenged for their disloyal utterances, they would always boast that they were as loyal as anybody.

It was that kind of loyalty that caused Judas to hang himself. Those kind of men drank health to my brother Henry's death when he was killed at Atlanta, Ga., while carrying the flag. It was these kind of men who murdered good old Abraham Lincoln. Strange to say, we had some of those kind in the army.

We were at Raleigh, N. C., when we received the sad news of the assassination of Lincoln and one of these men boastfully remarked, "Served him right." He had scarcely made the remark when he was knocked senseless, measuring his length on the ground.

The citizens of Chester gave us a big dinner and dance in the courthouse. During the dance, one Rebel-sympathizing woman shouted "Hurrah for Jeff Davis." No sooner said than another lady slapped her in the mouth. Those were trying times—for the Union or against it.

The Union League was organized to offset the Knights of the Golden Circle. It was composed mostly of men too old to go to war. They were men of nerve and stayers. There were lots of them in and around Spara. Most of them are in their graves now but I cherish their memory. We needed such men at home as well as at the front.

The people gave us a big dinner at Preston. Those occasions always brought a big crowd. Boys, do you remember what happened there? A big Secesh bully had been busy shouting for Jeff Davis before we got home and was silly enough to attend the dinner. Two of the boys of Co. C led him out of the crowd. One of them spat in his face and the other rubbed it in. Then they ordered him to take a walk and keep going.

The boys will remember Billy Prine of Co. G. He was at the table feeding from both sides. One of the boys said to him, "Billy, how do you like it?" He answered with an oath, "It's superb." Later on he was corporal of the Pioneer Corps.

Then you remember that after the Grand Review at Washington, D. C., we camped outside the city a short distance and the newsboys came into camp with papers to sell. Some mischievous fellow (we had plenty of them) told the newsboys to announce that Corporal Prine's farewell address to the Pioneer Corps was in the paper. That brought a big laugh all through the camp. Since the war, Billy has been preaching and is doing well.

(To be continued)

---

fireside.

Mr. and Mrs. Tony Lemon of Sparta, visited Mr. and Mrs. Otto Frick Sunday night.

Mr. and Mrs. E. L. Bubb of St. Louis, were dinner guests of Mr. and Mrs. Ed Wilson Saturday.

Mr. and Mrs. Wm. Dial and Genelle of Chester, visited at the E. E. Wehrheim home Wednesday evening. Mr. and Mrs. Harold Caldwell of Red Bud, called Sunday afternoon.

$79
(10 by 12
For A Free Estimate
VERNON C
HOME IMPROVEMENTS
109 N. Oak St.
Phone

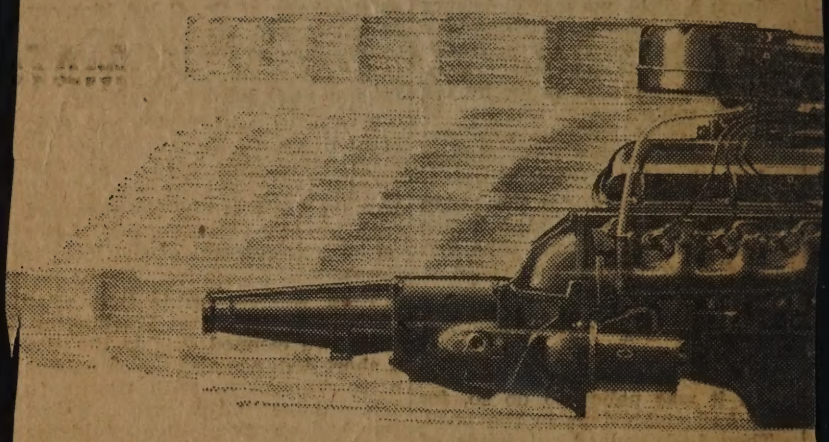

is the Ford Fairlane's new Challenger "260" V-
V-8 like it. It's the latest in a series of Ford V
in 1932 when Ford introduced the world's f
—30 years and 30 million V-8's later—the
rformance record in V-
of iron—with a lightne
cular 164 hp, this new
hness. *It runs on regu*
ard-size 6-cylinder ca
arries a smaller price ta
e gives you big-car ro
anywhere near Fairla
ike Fairlane because t
all-new car from Ford

FORD

took up the song, "John Brown's Body Lies Mouldering in the Grave, but His Soul Goes Marching On."

Did you ever stop to think of any man who brought about any great reform who wasn't called a crank or an old fool? This holds good in politics, religion or national affairs.

This song, "John Brown's Body," was sung all through the army, in camp and on the march. Some fellow would strike up the tune and one after another would join in until the whole regiment would take up the swinging step and almost make the brush crack with their singing.

"Marching through Georgia" was very popular and was sung on the march a good deal. How the "turkeys" gobbled that our commissary found! Yes, and how the sweet potatoes even started from the ground while we were marching through Georgia.

"Farewell Mother," "Tramp, the Boys Are Marching," "We Will Rally from the East and Gather from the West, Shouting the Battle Cry of Freedom," "When Sherman Marched Down to the Sea," "When Johnny Comes Marching Home," and "We'll Hang Jeff Davis on a Sour Apple Tree."

Boys, in remembrance of these we can sing "We Are Tenting Tonight on the Old Camp Ground."

(To be continued)

In a Purina Research
milk, while the calf
and Purina Calf Star

AT 4 MONTHS OF A
The calf raised the P

Try the Purina Way
gram that grows cal
Purina Nursing Cho

SPAR

¼ Mile West on Highway

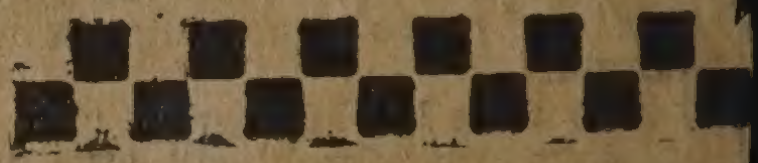

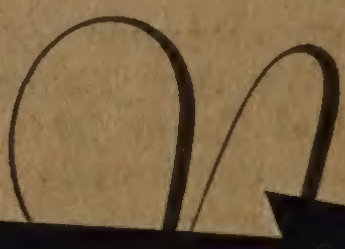

Near the end of his "History of the 30th Illinois Veteran Volunteer Regiment of Infantry," written in 1916 by Major G. B. McDonald of Sparta, the author engages in some reminiscences, including the following:

REMINISCENCES

Harvey Moreland of Co. C had a wonderful memory and was very familiar with the Book of Psalms. While sitting around the campfire at night, many things were brought out. If anyone read the first line of any verse from the Book of Psalms, he could repeat the second verse from memory.

At the Battle of Champion's Hill we took a great many prisoners. An Irishman marched seven of them up to General Grant himself. Grant asked him how he took so many prisoners by himself. He answered: "Bejabers, I jist surrounded 'em."

On our march back from the sea the troops built lots of corduroy roads. This was done with poles cut from the woods. The country was low and soft and there was no way of getting through. The boys called it "Sherman's Railroad."

While we were lying on Brushy Mountain, the pickets along the railroad, which runs between Brushy Mountain and Kenesaw Mountain were very nervy. See what followed: The Johnny picket challenged the Yank picket to come out into the open and shoot it out. The Yank picket accepted the challenge. A few shots were fired and the Yank picket was killed. Another picket took his place. At the second shot, the Johnny picket was killed. The Yank called for some one to take his place, but no one would take the risk.

All nations have songs with sentiments in them, songs that will enthuse the people and teach them loyalty to their country. Let's see what shape we were in at the beginning of the war.

In all the Fourth of July celebrations and public gatherings before the war I do not remember hearing our national hymn, "America," or the "Star Spangled Banner" being sung. How was patriotism taught? The first was by little speeches for the Union at our little recruiting gatherings. When we went into the army a picture of the flag was printed on the envelopes we used in writing to the folks at home. And mottoes of various kinds were on the envelopes.

Among the first and most popular of these mottoes was this: "If any man attempts to haul down the American flag, shoot him on the spot" (John H. Dix). The boys soon

Chester man injured

Farm test the calf on the left
on the right was raised on P
tena from the third day.

GE the calf raised on whole m
urina Way weighed 320 lbs.!

of raising calves . . . and ecor
ves fast . . . right. Ask us for
w and Purina Calf Startena.

RTA FEED

154

n ideal time to add

ost treasured possess

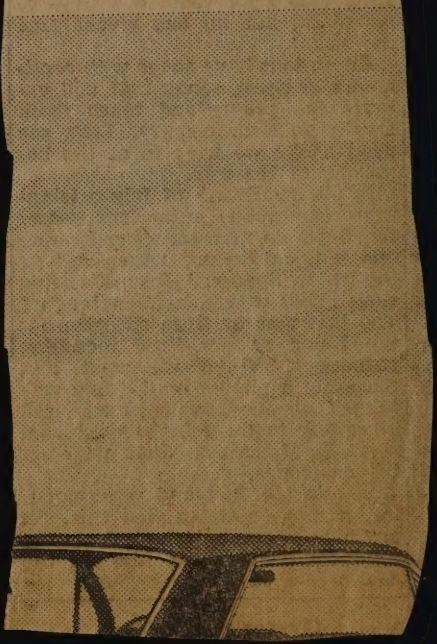

Randolph County and the Civil War

(Items of interest culled from old history books and newspapers of the Civil War period)

Near the end of his "History of the 30th Illinois Veteran Volunteer Regiment of Infantry," Major G. B. McDonald of Sparta engaged in some reminiscences. Some of them follow:

REMINISCENCES

M. L. Detwiler of Co. A was shot in the right ankle at Clinton, Miss. His leg was amputated twice in the service and once since he came home and it is too short yet.

W. A. White of Co. A was wounded in the ankle the 27th of June at Brushy Mountain. The wound was 14 years in healing and during that time he removed 250 pieces of bone.

John Cooper of Co. A was wounded four times at the Battle of Atlanta, Ga., first in the left forefinger, second in the hip joint, third in the right elbow and fourth in the cheek, knocking out two teeth. A piece of the ball lodged in his lower teeth and remained there 42 years. He was still living in 1907 and was rich in the old fields of Findley, Ohio.

W. A. Duncan of Co. A was wounded three times at the Battle of Britton's Lane, Tenn., one ball passing through his left lung. He was discharged on account of the wound and was still living in 1907.

Capt. Walker, our brigade adjutant, was wounded in the thigh at the Battle of Atlanta. Gen. Force borrowed a handkerchief from a member of Co. A to make a ligature for the limb to prevent hemorrhage. Just as he straightened up, he was shot in the face. He was picked up by members of Co. A and the first words he spoke were, "Tell the colonel of the 12th Wisconsin to take command of the brigade." He lived for years after the war.

When in camp we would have lots of fun with the Negroes. We would form a circle with the Negroes in the middle and their dance was just immense. It was pastime for the boys.

When we were marching through Washington, D. C., about 9 o'clock one morning, we came in sight of an old colored man, dancing without hat or coat. When the first troops came by the old man got happy and danced for joy. When one regiment passed, another one was near and marching in close order. All the boys would want to see him dance.

When the 30th came up, the old fellow was about all in and wanted to quit dancing. His hair was white, the sweat was rolling off of him and he had a hole dug in the ground. "Sambo, dance for us." "I tells you, Massa, I'se given out." The boys would level their guns on him and threaten to shoot him if he didn't dance. He would dig in and the last I saw of him he was still dancing.

I learned of the following incident from A. E. Sample, fife major of the 30th: After we defeated the enemy at the battle of Belmont and took their camp, they ran troops over from Columbus, Ky., and surrounded us. J. C. Clark of Co. A heard Gen. Grant say he would not risk his reputation by trying to cut his way back to the boats. Gen. Logan, colonel of the 31st, then said he would and called the boys to follow him. The boys rallied to the colors and fought their way back to the boats.

In order to settle the matter, Clark and Sample wrote to Gen. Logan (this was before Logan's death) and Logan said it was Gen. McClernand who made the remark, but Clark contended it was Grant who made the remark. The comrades concluded that if it had not been for Logan, Grant's record might have been different.

(To be continued)

Illinois Power Co., lot 3 S-D ne, 15a		600
Illinois Power Co., n pt nw ne, 29.50a		1840
Illinois Power Co., n pt sw ne, 30.50a		1520
Illinois Power Co., e½ nw, 61a	1795	4365
John Howard Riess, nw nw, 33a		660
Illinois Power Co., pt w½ nw, 32a		1090
Glen Zander, s½ ne sw, 20a		500
Wm. Zander, nw sw, 40a		2500
Illinois Power Co., n½ sw sw, 20a		300
Wes and Glen Zander, s½ sw sw, 20a		500
Glen Zander, se sw, 40a	4450	5830
Illinois Power Co., n½ ne sw, 20a		610
Illinois Power Co., ne se, 40a		915
Illinois Power Co., nw se, 40a		1000
J. R. & Irma E. Shenten, nw cor sw se, 1a	230	290
Illinois Power Co., sw se, 39a		1980
Fred, Louie, Ferdinand H. and Rudloph W. Sommer, se se, 30a		750
Illinois Power Co., pt ne¼ se¼, 10a		250
Section 5		
Edward C .Rust, pt ne, 80a		1600
John Howard Ries, n½ ne, 60a		1710
Paul Mehring, ne nw, 41a		1775
Paul Mehring, pt se nw n of Kaskaskia River, 7a		350
William & Raymond Anna, pt nw nw, 15a		375
George Koderhardt, e½ sw nw clubhouse only	570	570
George Koderhardt, e½ sw nw clubhouse only	240	240
L. E. Schwarz, e½ sw nw, 13a	240	565
Roland Kalbitz, pt e½ sw nw, 2a		180
Henry Ackermann, w½ sw nw, 15a		300
James L. Hentzler, impr. only on w½ sw nw	140	140
Frank Abell, w½ nw nw, 17a	240	665
Otis Heob, se nw, 40a		800
Elsa Kloepper, mill lot w of river frl sw, 45a	570	3180
Eddie Ettling, mill lt w of river frl sw, .25a		820
Otis Heob, frl ne sw, 47a		940
Paul G. Brown, pt sw sw, 3.90a	730	900
Blue Wing Rod & Gun Club, frl se sw, 1a	1560	1610
Otis Heob, frl se sw, 46a		920
Wm. and Henry W. Skaer, ne se, 40a		1350
Louis Waeltz, s½ nw se, 20a		500
Waldemar Kloepper, n½ nw se, 20a		400
Clear Lake Gun Club, s½ se, 80a		1600
R. W. Besant, pt sw sw, 1a		50
Section 6		
Vernon Lucht, ne ne, 36a		1050
Paul Mehring, nw ne, 32a		1300
Paul Mehring, s½ ne, 64a	2185	8185
Henry Schnepel, pt n½ nw, 66a	2800	6760
Herbert Harms, se pt ne sw, 7.50a		560
Walter Hentis, pt sw, 80a	4465	10465
Herbert Harms, e pt se sw, 12a		900
Paul Mehring, e½ se, 79.50a		5430
Herbert Harms, w½ se, 80a	3470	9510
Herman Schnepel, s½ nw & n pt sw, 80a	4370	9570
Section 7		
Louis Schnepel, n¾ e½ ne, 60a		4500
Emma Sathoff, w½ ne, 80a	1190	7190
Fred P. Guebert, s½ se ne, 20a	2850	[illegible]

Raymond Deichm
Harold Tillock, p
Alfred Junge, pt
Harvey Junge, pt
Floyd Linders, 31
Waldemar Kloep
5.11a
Raymond Deichm
Herbert Wirth, s
August Wirth, pt
Emma Falkenhei
Loren E. Muench
George Siegfried,
Henry Hartmann,

Mrs. A. H. Wiltsh
Otto Schwartzko
Byron R. Preston,
Loren Preston, pt
Walter G. Schwa
Otto Schwartzko
Fred C. and Kat
nw, 36.50a
Oscar A. and Am
nw, 28a
Dencil Crain, pt
Hy. H. & Clare C.
Walter G. Schwa
Fred C. and Kat
80a
Harry Wetzel, pt
Leonard L. Deich
Glen Zanders an
25 ft. road w
Eric Kloepper, n
Herbert Wirth, s

Mrs. A. H. Wiltsh
Preston Bros., w½
Illinois Power Co.
Wm. C. Meyer, pt
Henry Hesse, pt l
Preston Bros., lot
Illinois Power Co.,
24.24a
Illinois Power Co.,
W. C. Robinson, pt
Louis Buch, n pt e
Ferdinand Buch, s
Fred Buch, w½ lot
Glen Zanders and
lt 6, pt 7, 8, 10
R. J. Hargrave, pt
Henry C. & Clara C
ne¼, 1.50a
Arlin Junge, pt ne
A. G. Muskopf, pt
Loraine Hettenhou
1a
Paul Muskopf, w
Leonard L. Deichr
Albert G. Muskop
Illinois Power Co.
Fred F. Bush, pt

Randolph County and the Civil War

(Items of interest culled from old history books and newspapers of the Civil War period)

In this installment from the history of the 30th Regiment, Major G. B. McDonald continues his reminiscences of events which occurred during the war.

REMINISCENCES

While we were camped at Vicksburg, we were sent up the river by boat after guerillas on the Louisiana side of the Mississippi. We had a pretty hard march for a few days and the boys were crowded around a well getting water. John Wilson of Co. C was in the crowd. One of the field officers of the 30th (a dude) came up and ordered the boys to leave the well without water.

Wilson leveled his gun on him and ordered him to leave or he would put a bullet into him. After we got back to Vicksburg, that officer went to General Logan and demanded that the whole regiment be placed under arrest. Logan told him there were not enough troops in Vicksburg to do that. It was a foolish demand but it is proof that Logan knew something about the regiment.

There was a man in Co. E by the name of Bill Dick Lively. He spent a good deal of his time trying to limp out a discharge, at least the boys thought so. He walked with the aid of a stick. The musicians played a piece in which the drummers crossed their sticks in one part of the tune while beating it.

It made a sound like a limp and the boys called it "Bill Dick." The colonel would call to the boys to make a little music to get the boys together. The boys would raise the yell, "Take the step and close up." The boys never were so tired but what a little music would bring them to time.

Boys, do you remember old Bull and Owen Good of Co. F? Do you remember Mr. Snap Grass, Mr. Whitler, and Dogwood Mall of Co. C?

These were the Co. E "Coffee coolers": Wild Irishman, Razorback, Shoestring, Hollow Legs and Waxend. When the boys had laid in camp awhile, they got very mischievous and were at all kinds of pranks. They could mock any kind of beast or bird. Almost any time in the night you could hear some fellow call out, "Oh, Joe, here's your mule!" And it took a hard campaign and a fight to cool them down.

It was the re-enlisting of the three-year men that disappointed the Confederates and carried the war to a successful close. Let's see. Toward the close of the war we got a number of southern papers boasting that the Union soldiers were tired of the war and would go home when their time was out. They would soon clean out the recruits—drafted and substitutes. That part of the prophecy was well taken but they had forgotten to reckon with the Yanks who were in the army to stay until the Johnnies were licked and the rebellion was put down.

The regiments re-enlisting were soon filled with recruits and were just as effective as a full regiment of old soldiers. The 30th was the only re-enlisted company which had a company from Randolph County.

Col. Shedd was taken prisoner at the Battle of Atlanta on July 22, 1864, and Lt. Col. Rhoads commanded the regiment on the March to the Sea. Col. Shedd died at Slate Creek, one of the dakotas, the 29th of August, 1881. Lt. Col. Rhoads died at Maysville, Mo., in 1893 or 1894.

(To be continued)

the certification by a division of the Appellate Court that a case decided by it involves a question of such importance that it should be decided by the Supreme Court. Subject to rules, appeals from the Appellate Court to the Supreme Court in all other cases shall be by leave of the Supreme Court.

SELECTION AND TENURE

Section 10. Election or Selection

All of the judges provided for herein shall be nominated by party convention or primary and elected at general elections by the electors in the respective judicial districts, judicial circuits, counties, or units. Provided, however, the General Assembly may provide by law for the selection and tenure of all judges provided herein as distinguished from nomination and election by the electors, but no law establishing a method of selecting judges and providing their tenure shall be adopted or amended except by a vote of two-thirds of the members elected to each House, nor shall any method of selecting judges and providing their tenure become law until the question of the method of selection be first submitted to the electors at the next general election. If a majority of those voting upon the question shall favor the method of selection or tenure as submitted it shall then become law.

The office of any judge shall be deemed vacant upon his death, resignation, rejection, removal or retirement. Whenever a vacancy occurs in the office of judge, the vacancy shall be filled for the unexpired portion of the term by the voters at an election as above provided in this Section, or in such other manner as the General Assembly may provide by law as set out in this Section and approved by the electors. Whenever an additional judge is authorized by law, the office shall be filled in the same manner as in the case of a vacancy.

Section 11. Retention in Office

Not less than six months prior to the general election next preceding the expiration of his term of office, any judge previously elected may file in the office of the Secretary of State a declaration of candidacy to succeed himself, and the Secretary of State, not less than 61 days prior to the election, shall certify such candidacy to the proper election officials. At the election the name of each judge who has filed such a declaration shall be

court, and two circuit judges [illegible] lected by the Supreme Court. Such commission shall be convened by the Chief Justice upon order of the Supreme Court or at the request of the Senate.

Any retired judge may, with his consent, be assigned by the Supreme Court to judicial service, and while so serving shall receive the compensation applicable to such service in lieu of retirement benefits, if any.

Section 19. Judicial Conference

The Supreme Court shall provide by rule for and shall convene an annual judicial conference to consider the business of the several courts and to suggest improvements in the administration of justice, and shall report thereon in writing to the General Assembly not later than January thirty-first in each legislative year.

Section 20. Clerks of Courts

The General Assembly shall provide by law for the selection by the judges or election, terms of office, removal for cause and salaries of clerks and other non-judicial officers of the various courts; provided that a clerk shall be selected or elected for each Appellate Court District.

STATE'S ATTORNEYS

Section 21. Selection—Salary

There shall be a state's attorney elected in each county in the year 1964 and every fourth year thereafter for a term of four years. No person shall be eligible for such office unless a citizen and licensed attorney-at-law of this State. His salary shall be prescribed by law.

SCHEDULE

Paragraph 1. This Article and Schedule, with the exception of Schedule provisions expressly authorizing or directing earlier action, shall become effective on January 1, 1964, hereinafter called the "Effective Date." After the adoption of this Article the General [illegible]

Randolph County and the Civil War

(Items of interest culled from old history books and newspapers of the Civil War period)

Near the end of his "History of the 30th Illinois Veteran Volunteer Regiment of Infantry," Major G. B. McDonald of Sparta lists some of the members who were still surviving when he wrote his book in 1916, 50 years after the war ended. He also engaged in some reminiscences. His story continues:

A TRAVELING REGIMENT

During our four years of service we were in the following states: Illinois, Missouri, Kentucky, Tennessee, Alabama, Mississippi, Louisiana, Georgia, South Carolina, North Carolina, Virginia, Maryland, Ohio and Washington, D. C.

The surviving comrades in 1916 are as follows:

Company A—A. E. Sample, Lyons, Kan., Capt. E. B. David, Lincoln, Neb., Mark Cannum, Aledo, Ill., S. J. Bolton, Alton, Ill., W. L. Dinel, Dade City, Fla.

Company B—Achillis Edwards, Loami, Ill.

Company C—Capt. W. M. Adair, Sterling, Kan., G. B. McDonald, Sparta, Ill., J. C. Wilson, Sparta, Ill., Hugh McNulty, Sparta, Ill., David Hathaway, Steeleville, Ill., J. A. McAfee, Houston, Ill., S. F. Taggart, Willisville, Ill., Duncan Maxwell, Percy, Ill., D. M. Hawthorne, Steeleville, Ill., Thomas Milligan, Ellis Grove, Ill., W. J. Welshans, Blair, Ill., W. A. Brown, Murray, Neb., Ulrich Wilson, Saloam Springs, Mo., John Wilson, Clarks, Neb., Theo. Baird, Kell, Ill., Wm. N. Morris, Litchfield, Ill., Henry Wilson, Clarks Neb.

Company D—Nelson Carpenter, Hutsonville, Ill., John A. (Dote) Montgomery, Soldiers Home, Danville, Ill., Lt. M. L. James, Oblong, Ill., Alexander Anderson, Robinson, Ill., W. C. Willhite, Gordon, Neb., Oscar McDonald, Chicago, Ill., B. F. Boring Terre Haute, Ind.

Company E—John A. Leiner, Sparta, Ill., Henry Wolfe, Sparta, Ill., J. P. Adams, Sparta, Ill., W. J. Rosborough, Sparta, Ill., E. B. Jordan, Litchfield, Ill., Steve (Putt) Fisk, Galena, Ill., Wm. Koen, Campbell Hill, Ill., Dal Fisk, Council Bluffs, Ia., Edward Short, Clinton, Ark., Ben B. Brown, Fall River, Mass., Wm. Barnes, Chatoka, Kan., Judge J. R. McFie, Sante Fe, N. M., J. K. P. Morrison, Centralia, Ill., John Carr, Chester, Ill., Henry Short, LaPorte, Tex.

Company F—Jake Fraker, Marshall, Ill., George Mock, Denver, Colo., Joseph Burson, Mattoon, Ill.

Company G—No survivors found.

Company H—Capt. S. A. Hornbuckle, Salt Lake City, Utah, J. H. Rhoads, Goddard, Kan., Wm. C. Abernathy, Springfield, Mo.

Company I—Ben Apple, Keyesport, Ill., Christi Yingst, Beaucoup, Ill., Wm. Apple, Keyesport, Ill., Adam Yingst, Beaucoup, Ill., Albert W. Cole, Tamalco, Ill., Wm. H. Norris, Carlyle, Ill.

Company K—Robert J. Daugherty, Centralia, Ill., Charles W. Wilton, Willow Springs, Mo., Lyman Wade, Keyesport, Ill., Phillip Brown, Cairo, Ill., J. W. Nickols, North Centralia, Ill., W. F. Wilton, Huey, Ill., George Kindall, Soldiers Home, Quincy, Ill., John Smith, Soldiers Home, Quincy, Ill.

(In next week's installment, Major McDonald will reminisce on some of the interesting and tragic events during the war.)

Ruth Jones, lt pt e½ lt 8		
Ruth Jones, w pt lt 9	3325	3625
Andrew George Culp, pt lt 9	4700	5100
Moffat Investment Co., 35½ ft s side lt 10		100
Mrs. Robert A. Moffat, n pt lt 10	4560	5560
Ethel Zerban, n pt lt 13	4800	5600
John R. Allen, s pt lt 13	2470	2670
Dr. T. A. DeRousse, pt lt 14	3800	4600
Harry Bradley, pt lt 15	3515	4315
George Grigg, pt lt 15 (30x40 ft.)		100
A. L. Moffat, 33x154 ft. e end e½, lt 16	1615	2015
First Federal Savings, pt s end e½ 41x33 ft., lt 16		100
T. T. and Mae McKenzie, w½ lt 16	1900	2400
Lester Walker, pt lt 18	760	1760
W. W. Fullerton, 16x59 ft. 7 in. e side, lt 18	190	390
Nora P. Stevenson, 16x88 ft. 5 in. e side lt 18		200
Lester Walker, lt 19 and all s College St. lts 51 and 52	5320	6720
Ethel B. Hood, lt 53 S College St. 68 ft. w end lt 20	3470	4270
Carol Reid, s pt lt 20 and all lt 21	3325	4925
George Brandon, 3 ft. w side 4-5 ft. off e side 3 Sub.-Div. lts 22, 23 and 24	3040	3640
Margaret & Florine McConachie, pt lt 22	2755	3355
J. E. Hood, lt 1, pt of 2 S-D, lt 24	2990	3690
Ralph L. Jones, pt 2 and 3 S-D, lt 24	2945	3545
Peter Schrumpf, e pt s pt lt 25	1615	2015
Willie E. Vancil. 42 ft. w side s 90 ft. lt 25	1710	2010
Earl Mulholland, mid pt lt 25	1710	2110
[illegible] nes sw [illegible] 20) [illegible] 26	1850	2[illegible]
Willis Vancil, se pt (52½x120), lt 26		400
Ralph Bierman, e½ 63 s of College St. and n 84.5 ft. of e½, lt 27	1850	2250
Margaret Donhousen, s 123 ft. of e½, lt 27	3470	3870
Mae Burns, s pt w½, lt 28	1615	1915
Frederick H. Brelje, w½ lt 64 s of College St. and w½ n 84.5 ft., lt 28	2850	3250
Arthur Huseman, e½ lt 29	3660	3960
Ida Kloth, s pt w½, lt 29	855	1155
John T. Lemon, e½ lt 66 s of College St. n pt e½, lt 30	2330	2730
Netter Stewart, n pt lt 31	1995	2395
Fred Hein Jr., s pt lt 31		100
Clifford Ragland, 57x156½ ft. ne cor lt 32	2185	2385
Mabel Krull, pt lt 32	3705	4005
Raymond Wesbecher, pt lt 32 and lt 68	2870	3270
Eugene Morrison, e½ lt 33	1760	2060
Ervie Gilmour, w½ lt 33	2140	2440
Arthur & Alice R. Ward, w½ n pt lt 34	1570	1870
[illegible]	1570	1770
[illegible] t 35	2800	3000
[illegible] 36	2565	3165
[illegible] and s		
[illegible]	3040	5040
[illegible] 38 exc.		
[illegible]	3540	6540
[illegible] e lt 39	2755	3455
[illegible] t 39	9920	11760
[illegible] ssn., all		
[illegible]	21140	23800
[illegible] 41	7080	7960
[illegible]	6970	8150

Richard Huey, e
pt lt 91
W. J. Kirkpatric
Robert Hartman
Charles Lester
Prentiss Dickey,
Nola Southworth
Harvey McIntyr
W. C. Robinson,
W. F. Leiner, e
Raeburn Leusch
DeWayne Fox,
Alex McCaughn,
W. F. Leiner, 12
Harry E. & Berr
St., lt 99
George Wilson,
s end lt 99
Leaman L. Harri
lt 101
Ernest Orella, pt
S. E. Burns, pt l
Harvey Pillers, p
Lynn Funeral Ho
A. H. Burns (Bur
104 and lt 1
Ray E. McHatto
and lt 105
Andrew Brown, r
James D. Hollow
12 ft. 3 in. w
Elizabeth Moffat
w½ 109, all
Bertram Riechm
W. L. Smith, 20
lt 86, blk 1
George F. Eiker
98 and mid
Silva S. Blair, 28
lt 85, blk 1
Russell Falkenh
—120 ft de
George S. Brown
Sparta State Ban
blk 1
L. C. Hood, pt e
W. F. Weir, pt e
W. D. M. Eiker &
blk 1
Morris J. Frager,
First National Ba
W. G. McGuire,
Leslie McElheney
92, blk 1
E. K. Bert (Shoe
ond lt 92, bl
Sparta News-Plai
ond lt 92, bl
First Fed. Saving
lt 93, blk 1
Ralph Wright, lt
L. C. Hood (Hood
side 93 & 5 f
Lyle & Lyle, mid

Randolph County and the Civil War

(Items of interest culled from old history books and newspapers of the Civil War period)

The 30th Illinois Infantry, with two companies made up almost entirely of Randolph County men, had one of the most rugged records compiled during the Civil War. Among those who spent four long years in the field was Major G. B. McDonald, a musician, whose history of the regiment has been appearing in installment form in the News-Plaindealer. Last week, he told about the mustering out at Springfield. His story continues:

REMINISCENES

The battles in which the 30th took part were Belmont, Fort Henry, Fort Donaldson, Siege of Corinth, Britton's Lane, Port Gibson, Raymond, Jackson, Miss., Champion Hill, Black River, Siege of Vicksburg, Bogachitta Creek, Big Shanty, Brush Mountain, Nickerjack Creek, Atlanta (July 21 and 22), Santown, Lovejoy, Savannah, Pocotaligo, Columbia, Rabbit Hill and a number of minor engagements.

Comrades! I have labored hard and long to perfect this little story of the 30th Regiment. I have gone into all the details and followed our tracks from place to place. As I later approached the different battlefields, I could see the old 30th in line and see the flag waving in the breeze. I could see the familiar faces of the boys in line advancing on the enemy.

And after the battle I could see the boys lying in the battle line, stiff and cold in death, their glassy eyes staring at the heavens. Perhaps, in their death struggles, they had grasped a handful of leaves or grass mixed with blood. Shallow graves were dug and the poor boys were wrapped in their old blankets and lowered to their last resting place. The dirt was shoveled in and a little mound made to mark the spot. A rude headboard carried the name,, company and regiment.

I have endeavored to do justice to everything and everybody. I have tried to reach the boys and get facts from every company and individual, but few have responded. Many of them have answered their last roll call.

Perhaps you have heard soldiers talk about what their regiment had done. From their talk you would suppose there were no other troops in the fight but them—how they were cut up, the number of men they lost—but when the facts are known there was more wind than war.

When the reader has finished this little history of the 30th, you will know we saw the enemy on the battlefield and were surely in the fight. But I haven't a word to say about the other regiments' records. Comrades, don't try to make people believe it was you who put down the rebellion.

Boys, we are all Americans and if one regiment saw more hardship and fighting than some others, that was because they were thrown into places that put them to the test and they proved their ability to make good.

Other regiments under the same circumstances, with good officers, would have done the same. It is not positive proof of a regiment's fighting qualities when they lose a good many men. It is good tactics for men to try to save themselves in battle. When men are demoralized, they are slaughtered. Don't criticize this little history too severely. I know you saw some things I did not see.

This is the end of Major McDonald's story of the famous 30th Infantry, made up of volunteers. However, in an appendix to his book, he added a number of facts regarding the regiment and listed names of some of those surviving when he wrote his book in 1916. This information will follow in installments starting next week.

....1235		1535
..... 760		860
.....		300
.....1850		2350
lt 4,		
.....3610		4110
.....1710		2210
3.....1995		2395
..... 760		1060
.....1000		1300
.....1330		1530
k 14...2185		2485
..... 810		1110
.....		300
.....		300
.....1850		2150
.....1000		1300
..... 520		820
.....1710		2010
16....900		1300
.....4920		5220
.....1995		2195
.....3730		3930
.....		150
.....5130		5430
17.....2850		3150
7.....5380		5580
.....1280		1580
..... 760		1060
.....		300
.....1045		1345
..... 760		1060
.....		200
.....		300
k 19..1660		1960
..... 475		725
..... 190		340
.....1045		1245
ition		
..... 710		1010
.....1710		2010
.....1615		1765
.....2185		2335
1.....2850		3150
lk 2....1950		2550
on		
..... 700		1000
.....1425		1725
..... 520		820
..... 810		1110
.....1520		1820
6 & 7,		
520		1020

Martha Sorrels, lts 5 and 6,		[illegible]
Elmer Engelhardt, lt 7, blk 7		50
Kenneth J. Grafton, lt 8, blk 7	2040	2090
John J. Woodside's Addition		
Matilda Robb, lts 1 and 2, blk 2	950	1250
First Nat'l. Bank of C'ville, lt 3, blk 1		60
Maud Wagner, lt 4, blk 1		150
Elmer Engelhardt, lts 5 and 6, blk 1	1090	1390
S. H. Henley, lts 1, 2, 7 and 8, blk 1	1110	1510
George L. Cook, lt 3, blk 2	1090	1240
Lyndon L. Barnes, lt 4, blk 2	2090	2140
Leroy Grafton, lt 5 and e½ lt 6, blk 2	3325	3625
Harley Isom, w½ lt 6 and all lt 7, blk 2	1900	2200
Mary Wendler, lt 8, blk 2	1140	1340
Ralph H. Jones, 15 ft. n of nw cor se to n of nw cor 30 ft. wide, lt 1, blk 3		10
Margaret Cox, lts 1 and 2, blk 2	1270	1570
Ralph H. Jones, 150x40 ft. n of lt 1 and 2 and lt 3, blk 2		80
Ralph H. Jones, pt n of lts 3 and 4, blk 2		40
Centralia Serv. & Oil Co., lts 3 & 4, blk 3	2280	2580
Ralph H. Jones, strip off w end lt 4, blk 3		20
Union Electric Co., lts 1, 2, 3 & 4, blk 4		150
Ralph H. Jones, strip 25 ft. wide across lts 1, 2, 3 and 4, blk 4		30
Joe Gimber Jr., lts 1 and 2, blk 5	665	1065
Raymond Carns, lts 3 and 4, blk 5	810	1110
Amos Curry, lts 5 and 6, blk 5	760	1160
Walter Carns, lts 7 and 8, blk 5	1000	1400
Andrew Earhart, e pt lt 1 and lt 2, blk 6		50
Andrew Earhart, w pt lts 1, and 2, blk 6	3325	3525
James P. Sweet, lts 3 and 4, blk 6	620	770
Frank Joseph Schaffer, lts 5 and 6, blk 6	900	1100
Jocleta & Inman H. Cantrell, lts 7 & 8, blk 6	1000	1200
Ella Thoms, lts 1, 2, 3, 4, 5 and 6, lt 7		300
Alex Thoms, lts 7 and 8, blk 7	1000	1200
W. H. Earhart, n& lts 1 and 2, blk 8	620	720
P. L. Howard, s½ lts 1 and 2, blk 8	855	955
Warren E. and Lydia Belle Holtz, lts 3 and 4, s½ 5 and lt 6, blk 7	4560	4860
Ralph H. Jones, lts n½ 5 and 6, blk 7		300
Ben Beasley, s pt lt 7 and 8, blk 7	710	910
Ralph H. Jones, se cor blk 8		100
Union Electric Co., lts 1, 2, 3 and 4, blk 9		300
F. J. Booker's First Addition		
Frieda D. Fowler, lts 1, 2 and 3, blk 1	520	670
Ralph Clevenger, lts 4 and 5, blk 1	620	720
Watler Meyer, lts 6, 7 and 8, blk 1	665	815
Dr. Tasquale Pagano, lts 9 and 10, blk 1	950	1000
Raymond Spinne, lt 11, blk 16	1190	1240
Clifford Schaffer, lt 12, blk 1	1090	1140
William Swyear, lts 13 and 14, blk 1	570	670
Delmar & Estella Eagle, lt 15, blk 1	1140	1190
[illegible] lt 16, blk 1	950	1000
s 17, 18 and 19, blk 1	1280	1430
lts 20, 21 & 22, blk 1	1045	1195
, lts 25 and 26, blk 1	620	720
27, blk 1	1190	1240
blk 1	665	715
blk 1	1425	1475
s 31 and 32, blk 1	665	765
and 24, blk 1	950	1050
n, lts 37, 38, 39, 40 & 41,	380	580
ooker's Third Addition		
t 1 and s½ lt 2	900	975
t, n½ lt 2 and lt 3	710	785
4	710	760
er, lt 5	900	950
nqua, lt 6	710	760
ler, lt 7	710	760
t 8	710	760
, lts 9, 10 and 11	710	860
ts 12, 13 and 14	710	860
15, 16 & s½ lt 17	900	1020
n½ lt 17, all 18 and 19	950	1070
lts 20 and 21	710	810
er, lt 22		50
, lts 23 and 24	710	810
er, lt 25	710	910

Randolph County and the Civil War

(Items of interest culled from old history books and newspapers of the Civil War period)

In the final paragraph of the last installment of Major G. B. McDonald's history of the 30th Illinois Regiment, he quoted an account of the Grand Review in Washington at the end of the war as written by A. E. Sample, fife major of the 30th. Major Sample's account continues:

THE ARMY DISBANDS

"The Duke of Wellington said when 50,000 troops were reviewed in the Champs Elysses, after the occupation of Paris by the Allies, that it was the sight of a lifetime, but here nearly 200,000 marched by the reviewing stand, not conscripts forced into the ranks, but citizens who had voluntarily taken up arms to defend, not a monarch's rights, but their own.

"Yet, sublime as was this spectacle, it sunk into insignificance before the grandeur of the one presented a few days after, when this army, strong enough to conquer a hemisphere, melted suddenly away into the mass of the people and was seen no more.

"Its deeds of renown had filled the civilized world and European statesmen looked on and wondered what dispositions could be made of it and where it would go and what it would do. It was one of the grandest armies that ever bore on its bayonet points the destinies of a nation, a consolidation and embodiment of power seldom witnessed; and yet, while the gaze of the world was fixed on it, it disappeared like a vision, and when one looked for it he saw only peaceful citizens engaged in their usual occupations.

"The general, whose martial achievements had been repeated in almost every language under the sun, was seen amid his papers in his old law office, which he had left at the call of his country; the brave colonel, who had led many a gallant charge, was in his counting house, acting as though he had been absent only a few days on business, while the veterans of the rank and file, whose battle shout had rung over many bloody fields, could be found by name as one bent over his saw and plane, and another swung his scythe in the harvest field or plied his humble toil along the streets?

"It was a marvelous sight, the grandest the world ever saw. It had been the people's war, the people had carried it on, and having finished their own work, quietly laid aside the implements with which they had accomplished it and again took up those of peaceful industry.

"Never on earth did a government demonstrate stability and assert its superiority over all others as did this republican form of government of ours, in the way its armies disappeared when the struggle was over."

Aggregate strength of the regiment, 1878; strength at muster out, 665; number of men mustered in when the regiment was organized at Camp Butler August 21, 1861, was 724. When the regiment returned to Camp Butler July 27, 1865, for final discharge, out of the original number of 724, 182 were mustered out.

Number of officers killed, 10; number of men killed, 84; total number killed, 94; discharged on account of wounds, 30.

The first commanders of companies (in the 30th Regiment) were: A, Warren Shedd, captain; B, John P. Davis, captain; C, James R. Wilson, captain; D, Thomas G. Washley, captain; E, John C. Johnson captain; F, Cyrus A. Bradshaw; G James Burnett, captain; H, Wm. C Rhoads, captain; I, Robert Allen, captain; K, Alexander H. Johnson, captain.

Counties the companies were recruited from: A and G, Mercer; B, Sangamon; C and E, Randolph; D, Crawford; F, Clark and Edgar; H, Macoupin and Clinton; I, Clinton and Bond; K, Clinton.

Number of miles traveled during our four years of service: By boat, 2265 miles; by train, 1295 miles; marched 2710 miles; grand total 6270 miles.

I am indebted to Comrade A. E. Sample, fife major of the 30th living at Lyons, Kan., for the above figures. I requested him to do this part of the work for me, and he has taken great pains to have the figures correct. He has consulted railroad officials, using the regular scale of measurements from town to town and along the rivers and coasts. We did a great deal of counter and zig-zag marching.

(To be continued)

		3895
ne, 2a	1470	1570
l, pt se ne, 12a	1330	1930
er, ne nw, 40a		1080
nw nw, 40a	1045	2445
er, sw nw, 40a		1200
w pt sw nw, .62a		20
, pt e½ nw, .50a		20
e pt se ne, .50a		20
er, se nw, 40a		1200
, s½ sw, 80a	1045	4870
n½ sw, 60.50a	4690	7240
½ nw sw, 19.50a		545
se, 80a	1710	5710
t w½ se, 75a		3550
pt nw se, 5a	190	440
Section 24		
ne, 80a		3600
ne, 80a		3480
½ nw, 80a	520	4120
e½ e½ nw nw, 10a		500
w½ e½ nw nw, 10a	475	975
w½ ne nw, 20a	330	1330
on, rd off n side w½ nw, 20a		1000
t w½ nw nw, 15a		750
cor nw nw, 2a	665	765
r nw nw, 1a	855	905
pt w½ nw nw, 2a	240	340
½ ne sw, 20a		800
w½ ne sw, 20a		900
30 a nw sw, 30a		1350
w¼ nw sw, 10a		450
sw sw, 40a	285	2135
pt se sw, 12.50a		180
pt se sw, 27.50a		1030
½ se, 80a	885	4330
½ sw se, 10a		390
s¾ sw se, 30a		1350
n½ se se, 20a	430	1330
s½ se se, 20a		900
Section 25		
, 80a		3600
nw ne, 40a		1600
, 40a		1600
ne nw, 40a		850
w½ nw, 80a	475	3325
w & n¾ ne sw, 70a		2050
ne sw, 10a		150
sw, 80a	1235	4235
sw, 40a		1200
e, 80a	1090	4330
se cor sw se, 40a	430	550
rst, w½ se, 76a	570	3540
Section 26		
ne ne 39.50a	1000	2920
	240	290

Velma's Print Shop, stationery	4.00
Sam White, labor (cutting weeds)	24.00
Dunn Bros, tar, chip mix	114.90
Oscar, Smithling, labor	22.80
Raymond Carns, labor	22.80
Lawrence Lee, labor	22.80
Louis Perky, labor	22.80
Paul Howard, equipment and labor	51.50
Total disbursements	$ 321.60
Bal. April 30, 1962	$ 642.54

FIRE PROTECTION FUND

RECEIPTS

Bal. of cash May 1, 1961	$1,004.99
John Sams, taxes	1,088.10
2% fire insurance tax	121.19
Total receipts	$2,214.28

DISBURSEMENTS

Laurence Bouas, insurance	187.71
Federal Surplus	3.00
Cville Equipment Co	196.20
Federal Sign Co., painting	2.85
Paul Howard, equipment rental	72.00
Central Fire Truck, hose	296.45
Wilson Service Station, gas and oil	3.28
Municipal League, service	6.23
Federal Siren & Signal Service, switch	13.94
Total disbursements	$ 781.66
Bal. April 30, 1962	$1,432.62

MOTOR FUEL TAX FUND

RECEIPTS

Bal. of cash May 1, 1961	$2,744.62
State of Illinois, gas tax	7,076.72
Total receipts	$9,821.34

DISBURSEMENTS

No orders paid	$ 0000.00
Bal. April 30, 1962	$9,821.34

SEWER FUND

RECEIPTS

Bal. of cash May 1, 1961	$ 2,971.85
Sewer tap collections deposited	16,726.10
Transferred from sewer construction fund	1,075.00
Total receipts	$20,772.95

DISBURSEMENTS

Trnfrd. waterworks fund (J. Vuichard)	$ 15.00
First National Bank of Coulterville (check)	75.00
Ella Brown, return of tap fee	65.00
Margaret Sheeler, return of tap fee	75.00
Howard Frieman, return of tap fee	75.00
Evan Thomas, return of tap fee	140.00
Money paid on land for lagoon	1,585.00
Total disbursements	$ 2,030.00
Bal. April 30, 1962	$18,742.95

SEWER CONSTRUCTION FUND

RECEIPTS

Bal. of cash May 1, 1961	$ 000.00
Sale of bonds	297,746.68
Federal grant	14,991.91
Short term investment	$348,104.88
Total receipts	$662,738.59

DISBURSEMENTS

Short term investment	$348.104.88
General fund, transfer lagoon land	2,500.00
Waterworks fund, transfer lagoon land	6,000.00
Sewer fund, transfer lagoon land	1.075.00
Lindsey & Sullivan	253,770.82
Clark, Darby & Dietz, engineers	21,904.15
Charles & Tranerneckt, legal	835.00
legal	3,040.00

Randolph County and the Civil War

(Items of interest culled from old history books and newspapers of the Civil War period)

The Grand Review in Washington was over and the men in the 30th Illinois Volunteer Infantry, many of them veterans of the entire war, were anxious to get home. Major G. B. McDonald of Sparta, tells about the wait in his history of the regiment.

ON THE WAY HOME

June 6, 1865, we received orders to be ready to move at 4 o'clock in the morning. On the 7th, reveille was to be at 2 o'clock. We moved out at 4 and marched down through Washington to the depot near the Capitol and entrained on the B. & M. Railroad.

On June 8th, we got to Columbus, Ohio, at 7 o'clock in the morning. Got some coffee and meat for breakfast and got back into Virginia at 12 o'clock. On the 9th, we reached Parkersburg, Va., at 10 o'clock. Here we detrained and went into camp. Had orders to take a boat in the morning.

On the 10th, we got on board the boat at 5 o'clock and started down the river. Went about 25 miles and landed at Blue Rock Landing. There we changed to the headquarters boat, the Silver Spray. Got to Cincinnati, Ohio, at 10 o'clock, landed on the opposite side of the river, took on coal and proceeded on our journey.

On the 12th, we reached Louisville, Ky., at 1 a.m. Laid on the boat until morning. Got off and marched through town and out a few miles to camp in the woods. Spent the 13th in camp.

On the 14th, we moved at 12 o'clock, marched back through town, got a mile and a half east of the city and camped in a grove of beech trees. On the 15th, we cleaned and fixed up the camp and remained there from the 5th to the 11th.

The 45th Illinois was mustered out on the 12th and left the camp. On June 13th, the 16th Wisconsin was mustered out and left for home. We were still in camp June 14th through the 16th. On the 17th the 20th Illinois left for home and the 30th Illinois was also mustered out today and was ready to start for home in the morning.

On June 18th, we broke camp at 5 a.m., crossed the river at Portland Ferry into New Albany, and boarded the cars at noon for Illinois. On July 19th, we got to Lafayette, Ind., at 3 p.m., changed cars and started on at 4 o'clock.

We got to Camp Butler at Springfield at 4 o'clock and went into camp. Spent July 21st through the 26th in camp. Got paid off on the 27th and went into Springfield. Returned to camp and spent our last night in the old tent that had sheltered us during the hardships of those four years.

On July 28th, we came to the most trying time of our four years of service, the disbanding of the 30th Illinois Volunteer regiment of Infantry. Here at Camp Butler is where the 30th was organized within a few days of four years ago. We came here on our veteran furlough, went to our homes and assembled here to go to the front again.

On this 28th day of July, 1865, we were here for our fourth and last time for the purpose of being disbanded and to go to our homes as citizens again. Never would we look on the old 30th as an organization again.

It was a sad, sad parting. I see in my mind's eye the boys getting together their little belongings — some little keepsake, or perhaps a little Bible that a wife, mother, sister, daughter or sweetheart had presented them as they left home. Or maybe some relic captured on the March to the Sea or on the battlefield.

(To be continued)

rchler, Harris	1	5530
rchler, James A.	1	3980
rchler, Robert Samuel		1540
rchler, Robert O.	1	5470
rd, Wayne	1	630
ivens, Jackie		260
lair, Robert E.		280
lair, Robert O.		2610
ockhorn, Danny		430
ollmann, Wilbert		1430
owlen, L. A.		160
Bradley, Clyde		1380
Bradley, Willetta		150
Brandon, Joe	1	180
Brenning, Harry		150
Broshears, Lee	1	1000
Brothers, Jim		250
Brown, Wm. E.		860
Bruns, Arthur		1750
Bulliner, Archie	1	560
Bumann, Clayton	2	350
Bush, Fred	1	2110
Bush, Henry		250
Carter, Homer		390
Clark, James	3	880
Cornett, Garnett O.	1	790
Cole, Floyd		220
Cole, Robert	1	920
Cole, Ruth		360
Cole, Wesley and Ruth		380
Covey, Donald E. and Lela	1	900
Covington, Elmer		110
Cunningham, Floyd		150
Cunningham, Robert		510
Curless, Loretta		620
Cutler Cream Co.		50
Davis, Charles C. dba Terry		
House, Ronald		200
Howie, Emerson	1	580
Howie, Harold		660
Howie, Marvin		870
Hubert, Lawrence A.	1	570
Hubert, Lawrence Jr.		100
Huffstuttler, Roy		520
Hughes, John E.	1	100
Jeremiah Oil Co.		200
Johnson, Mrs. Geneva	1	100
Johnson, Herman		370
Johnson, Otis		150
Kane, Loy		480
Keene, A. H. dba Keene Store		460
Keene, A. H.		140
Kennedy, Kenneth		490
Kiefer, Floyd	1	1080
Kimbrough, Charles E.		1420
Kirkland, Jess	1	140
Kloepper, Ernest W.	1	1200
Knowles, John		990
Kraft, Lyman	1	2770
Kocian, Joe	1	200
Kraft, Mrs. Henry		50
Kraft, Wm.	1	300
Kruski, Walter		600
Langwith, Edward	1	630
Ledbetter, Wm. L.	1	180
Lefringhouse, E.		730
LePla, W. H.	1	740
Lillienkamp, Mildred		690
Lindsay, Eugene		240
Lowe, Wm. L.	1	3650
Lumpkin, Alex		520
Lyle, J. M.		540
Lyons, Bobby E.		1110
McConachie, Florence and Leland dba Mac's Motel		1240

OPENING

Brand New

LF-
VICE LAUNDRY

Sparta, Illinois

UNDAY JULY 7-8

Randolph County and the Civil War

(Items of interest culled from old history books and newspapers of the Civil War period)

The war was over and the 30th Illinois Volunteer Infantry, composed partly of Randolph County men, was at Camp Butler in Springfield to be mustered out. Major G. B. McDonald, in his history of the regiment, tells of the final details in this installment.

BACK TO CIVILIAN LIFE

The last command is to fix bayonets, stack arms. The guns are stacked in a perfect line—a beautiful sight. Unslung knapsacks are followed by the old, dirty, greasy haversacks, that had been the staff of life on many a hard campaign, perhaps with a small scrap of sowbelly and a few hardtacks.

There was also a little poke of good old coffee that has braced up the boys on many an early rise for a quick march. Then the cartridge box, many a time emptied of its 40 rounds, and the U.S. buckle on the belt, as bright as a dollar.

Last, but not least, was the friendly old canteen, which had quenched the parched tongue on many a hot march. All of these are hung on the bayonets or piled at the foot of the gun stacks. Then came the command to "Break ranks! March!

The boys mingle together for awhile and exchange addresses. The nearer the time comes to separate for the last time as members of the 30th, the more serious the parting seems. All soldiers have short names, such as Jim, Joe, Jack, Bill, Hank, and some by their company. It's all over and all are anxious to get home. Last come the firm handshakes and "Goodbye, I hope to meet you again."

Each one grabs his little poke of belongings. With waves of hands, the old 30th scatters to the four corners of the earth.

Some of the readers may want to know what it is that binds soldiers together with such chords of friendship. You will always find that when men pass through hardship and danger they admire the men who stand by their side and risk their lives for their comrades. The 30th passed through four years of marching, fighting and all kinds of hardship. The citizen cannot realize the seriousness of final parting.

The 17th of July, 1865, was the date of our discharge, but we went to Camp Butler and were disbanded on the 27th. On the 28th all the boys left for their homes.

It had been predicted that when this great army of men was discharged they would be menaces to their country. Having spent four years of the best of their lives in the army, it was felt that when they returned to their homes they would not have the desire to take up any of the occupations of life for making a living.

Did they do as it was predicted? Not a bit of it. They made good in all important positions of trust in the gift of the people. This false saying and feeling had become so common, that the soldiers would not work, you could hear one soldier say to another: "Soldier, will you work?" The reply would be, "No, I'll sell my shirt first."

In 1907, A. E. Sample, fife major of the 30th, published a history of his company, Co. A., and penned the following comment on the disbandoning of this great army. By permission, I give it here:

"As a fitting close to this long and terrible struggle which the country has passed through, a grand review of the two armies of Grant and Sherman took place in the National Capital on the 24th of May in the presence of the President, the cabinet and foreign ministers. As the proud and bronzed veterans marched up Pennsylvania Avenue, the heavens resounded with the acclamation of the multitude, and the air was filled with bouquets of flowers that were rained on the noble leaders."

(To be continued)

P. N. HIRSCH

Layaway SA

LOW PRE-SEASON

BLANKE

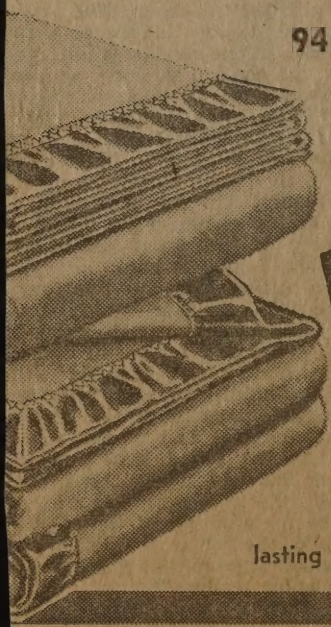

94% Rayon . . 6% Acrylic

5.98 VALUE

BLANKETS

2 for $9

Save 25% in this pre-season event! Warmth-proven blend with lasting good looks. Solid colors, 72x90-inch.

Randolph County and the Civil War

(Items of interest culled from old history books and newspapers of the Civil War period)

In last week's installment from his book, "History of the 30th Illinois Volunteer Infantry," Maj. G. B. McDonald started to tell of a visit he made to the battleground around Atlanta, Ga., in 1896. His story continues:

VISITS OLD BATTLEGROUND

The reader can imagine to some extent my thoughts and feelings in looking over that field where so many of the boys "went down" and wondering "Where are they living today?" And I could almost hear the cannon roar and see the two armies surging back and forth contending for victory.

I also visited Grant Park in Fort Walker and saw a painting, 50x400 feet, representing the battle of the 22d. On entering the building I received a pamphlet giving instructions where to locate the position of the two armies.

I am quoting from the pamphlet as follows: "Gen. Hood was in command of the Confederate Army, comprising 42,000 men of the worst-equipped and poorest-fed armies the world ever saw, pitted against an army of 104,000 of the best-equipped, best-fed armies the world ever saw, commanded by Gen. Sherman. The battle lasted all day and 15,000 were killed, wounded and captured. When night closed in on the bloody scene, the two armies occupied about the same position they did when they began fighting in the morning."

Not correct, Confederates. It is astonishing how anyone can stand up in the face of facts and misrepresent the battle in such a manner. Does he think it will never come to the eyes of some one who knows the facts in the case. The man who wrote that either knew he was lying or did not know what he was writing about.

As I stated in the beginning, the fight started about 1 o'clock p.m. As for numbers, I suppose the Confederates had what they claimed to have, but Gen. Sherman did not have 104,000 men around Atlanta, and it was a small part of his army that did the fighting that day.

A short time before the battle the number of men in the 17th Corps able for duty was about 24,000 but the 17th Corps did not do all the fighting that day, and at the close of the battle the Yanks were still there but the Confederates had withdrawn to the south and had thrown up breastworks.

But the fighting qualities of the Johnnies were not to be questioned, for they were Americans and when Greek meets Greek then comes the tug of war. It seems like somebody made a mistake in leaving us out in that exposed position. There was plenty of time after the first part of the fight to have moved us back to the works on the hill. It was in the last part of the fight that we suffered most. It was talked about after the battle and the boys speak of it yet; that we were to be sacrificed.

But the greatest wonder of all is why Hood did not crush us in the first attack. They had a double line and the men were filled with whiskey, and we had a thin line and not one piece of artillery near our position.

While facing Atlanta, the 30th was at the extreme left, but on facing about we were the extreme right, and there is where the force of the battle hit. But we did not know what it was to be licked by the Johnnies, and it was the dogged, stubborn, indivdual fighting on the part of every man that saved the day.

Very few commands were given. The fighting was fierce from start to finish. And without any prejudice or feeling in the matter, I have given a true account of the battle as I saw it.

(To be continued)

PUBLIC NOTICE

Non-Group Enrollment

"Blue Cross Plan"

NOW You Can Join As A Non-Group Member

HOSPITAL PROTECTION FOR ALL THE FAMILY

* **Individuals**
* **Families**
* **Senior Citizens**

Can All Join

BLUE C

Illinois Hospital
Service, I

REPRESENTA

BONNIE WI
CURTIS KIM
JOE BARBER
JOE RIGGIO

For Information
Interview, V

Randolph County and the Civil War

(Items of interest culled from old history books and newspapers of the Civil War period)

After the capture of Savannah, Ga., following Sherman's March to the Sea, the 30th Illinois Infantry, with many Randolph County men in its ranks, headed toward Richmond, Va., but did not arrive in time to take part in the final battles of the Civil War. Major G. B. McDonald, in his history of the regiment, told last week of the march into the Carolinas. His story continues:

HEADING BACK NORTH

March 22, 1865, we struck the Wilmington & Wellington Railroad and passed through Dudley and Everettville stations. We camped near the Neuce River. March 23d, there was a report in camp, or as the boys sometimes say, "Got a grapevine dispatch," that the Rebs had left our front and gone to Raleigh.

March 24th, we spent the day in camp and on the 25th we got orders to meet our train and go to Kingston for rations. We marched 20 miles between 1 p.m. and 10 o'clock at night. Then we had orders to join our brigade and marched six or eight miles more. We passed through Goldsboro, a small town, and on March 26th we camped near Goldsboro.

March 27th, we moved camp three miles on the White Hall road. The 28th, we lay in camp all day. On the 29th, we got orders to go to Kingston for rations. We rode in wagons 22 miles. March 30th, lying in camp. March 31st, Companies A, B and C returned from Kingston. April 1st, all quiet; 2d in camp; on the 3d the balance of the regiment returned; 4th, all quiet; 5th in camp.

On March 6th, we received news that Richmond was taken and the Rebs were retreating toward Danville. Spent the 7th in camp. Organized all the musicians in the brigade and practiced for review. (Major McDonald was a musician.) On the 8th we had camp inspection at 9 o'clock and grand review at 2 o'clock. We were reviewed by Gens. Leggett, Blair and Force

The 9th, we got orders to move the next day and on the 10th we moved out at 6 a.m., taking the road leading to Raleigh. We waded through some swamps and camped at dark close to a mill. The 11th, we moved at 6 o'clock and marched until 4 o'clock. Camped about a mile from Pine Level.

We got orders about sundown to strike tents and marched across a swamp, camping at General Howard's headquarters at Pine Level. The country was level and swampy. We marched through the brush and the teams took the road.

April 12th, we moved out at 6 o'clock, turned to the right and crossed the railroad at Smithland depot. Marched until 4 o'clock and camped at General Howard's headquarters. We receive the news here that General Lee had surrendered to General Grant. We marched 20 miles.

On the 13th, we lay in camp until 4 o'clock, waiting for our brigade. We moved and marched until 8 o'clock, camping by the side of the road. Marched six miles.

On the morning of April 14th, the news of Lee's surrender was read to us. All of the musicians in the brigade were ordered to the head of the column. We crossed the Neuce River on a pontoon bridge, marched through the town in review, marched out two miles and camped.

Women and children filled the doors and windows at Raleigh, watching the Yanks. All seemed amazed at the dirty, ragged Lincoln "hirelings" coming into their town without being invited.

The army marched to the sea and back on starvation rations, through brush, briars, water and mud, and now on review in the city of Raleigh, lots of the boys were barefooted. Uniforms were worn and torn to shreds and pants were frayed almost to the knee. Some wore caps, some had hats picked up on the way and these were of all colors. Some looked like Yanks, some like Johnnies. It was a mottled crowd. The colors resembled Jacob's coat, but not so bright.

(To be continued)

Mr. and Mrs. Oscar McClay.

Mrs. Robert Mosley of Overland, Mo., and Mrs. Albert Zacheis were in Mount Vernon Wednesday and attended the Egyptian Dog Show.

Mrs. Jane Carson and Mrs. Roy Hunter were in Nashville Sabbath afternoon attending the special service at the Gospel Center. One of the guest speakers was Dr. Farrar of Manchester, Tenn., husband of Faye Hunter of Rice.

Miss Eleanor Auld, who is visiting here from Pittsburgh, Pa., spent the week end with the Frank Torrens family in Sparta.

Mr. and Mrs. John Brammier, Mr. and Mrs. Alfred Taft and Mrs. Irene Aldfelt attended the funeral of Mrs. Gladys Campbell Sabbath afternoon in Richview. Other friends from Oakdale paid their respects to the family in the Hogan Funeral Home Saturday evening.

Mr. and Mrs. Michael Hewitt and sons of Milwaukee, Wis., and Mr. and Mrs. Gerald Zacheis and daughter of Steeleville, were with their parents, Mr. and Mrs. Herman Frieman, over the week end and attended the funeral of Mrs. Gladys Campbell. Mrs. Campbell was a sister of Mrs. Frieman.

Roy Carson of Greeley, Colo., is visiting this week with the Carson relatives and friends.

Capt. Robt. Self and T. Sgt. Robert Francis of Dover Air Force Base in Delaware, transacted business at Scott Air Force Base and called overnight on Dr. and Mrs. A. W. Smith.

Mr. and Mrs. W. K. Auld attended the reception in the Nashville High School gym Sabbath afternoon for the hospital administrator, Mr. and Mrs. Kenneth Kistner and family.

THEY READ THE ADS

Advertising in the News-Plaindealer indicates clearly to the shopper who is going after business and who is getting it. Stores of the advertising merchants are always the busiest places in town and stocks are therefore the largest. That's why buyers read the ads and trade with the merchants who are busiest.

NO WEAK LINKS IN YOUR CHAIN OF PROTECTION

MFA HOMEOWNERS INSURANCE

dwelling and personal property protected against loss from fire and other perils . . .

—plus—

personal liability and theft insurance

M·F·A INSURANCE

Charles L. Wright
Agent
405 N. Washington,
SPARTA, ILL.
Phone 279-R

— ATTENTION —

4-H HOME ECONOMICS CLUBS

Come In To Get Your

PROJECT DISCOUNT CARD

20% OFF REGULAR PRICE

On Project Fabric

HOUSE OF FABRICS

222 S. MARKET PHONE 779 SPARTA, ILL.

Low Prices!

See Lucy Alice Info
Married to John Lyle Kenney

Thomes E. Harmon Dies Early Today; Was I. C. Engineer

November 10-1943

Thomas Ellsworth Harmon died at his home at 516 S. Normal Avenue at seven thirty o'clock this morning, after an illness of three months. He was born July 18, 1865 on a farm near New Palestine, north of Chester, the son of Phillip and Elizabeth Ann Harmon. He united with the Methodist Church at the age of twelve years and has been an active member of this church throughout his entire life.

He was united in mariage to Minnie Hutchison on October 3rd, 1893 and to them were born four children, two of whom died in infancy. His wife's death followed in November 4, 1902.

On December 12, 1906 he was united in marriage to Margaret Beggs, who survives him, with one son, A. R. Harmon of Detroit, Michigan, and a daughter, Mrs. Louis F. Renfro of the city, A granddaughter, Margaret L. Harmon and two grandsons, Louis and James Harmon Renfro. of Carbondale, also survive. He is also survived by one sister, Mrs. Per Kenney of this city, and a host of other relatives and friends.

At an early age he became an employee of the Illinois Central Railroad, and a few years later was promoted to locomotive engineer, after forty three years of service, with a clear record, he retired on a pension at the age of sixty three years. Until his death he was the oldest Illinois Central man in the retired relation in the city. He was also at the time of his death the oldest Worthy Patron of the Eastern Star living in Carbondale. He was a member of the First Methodist Church, having served on the board of that church for over forty years. a member of Shekinah Lodge of A. F. & A. M. No. 241, and of the Eastern Star, and Royal Arch Masons.

The body was removed to the Carbondale Funeral Home where it will lie in state until the hour of the service which will be held in the First Methodist Church at one thirty Friday afternoon, with the Rev. Dr. M. S. Harvey officiating. Friends may call at the Funeral Home after ten o'clock Thursday morning. Burial will be made in the Odd Fellows Cemetery at Pinckneyville, Illinois.

Mrs. Thomas E. Harmon

Mrs. Thos. E. Harmon, formerly a resident of this city, died at Carbondale, the present home of the family, on Tuesday last, aged 29. Her remains were brought to this city Wednesday, funeral services being held at the M. E. church in the afternoon. Interment took place at the city cemetery. Mrs. Harmon leaves a husband, a well known Illinois Central engineer, and two small children, one only a year old. She was a member of the Kenney family, of Swanwick. Her illness was of only a few days' duration, and was caused by a stomach affection.

—Mr. Tom Harmon last Wednesday took a vacation going to Mt. Pulaska, where he was married to Miss Maggie Beggs, a sweetheart of school days, and formerly of Swanwick. Tom is an I. C. R. R. employee, and has many friends here who wish him all kinds of happiness. Mr. and Mrs. Harmon went to New Orleans and other southern points on their wedding tour.

MISS MARGARETTE BEGGS MARRIED.

We have the pleasure this week of announcing the marriage of Miss Margarette Beggs and Mr. Thomas E. Harmon, at high noon, on Wednesday, December 12, 1906, at the home of the bride's mother, Mrs. Mary A. Beggs, south of this city, Rev. D. A. Lindsey officiating.

The bride wore a robe of point de sprit over a cream taffeta slip. The groom was dressed in the conventional black.

After congratulations the wedding party, consisting of Mrs. Mary Beggs, mother of the bride, brothers James, John, Robert and Isaac, Mrs. Eva Beggs, Elmer, Alice, Marie, and Rev. D. A. Lindsey, retired to the dining room where a delicious dinner awaited them.

The bridal couple took their departure on the Daylight Special at 3:26 p. m., by way of the Illinois Central, for New Orleans and other points in the south where they will spend several weeks, returning then to their home in Carbondale, Illinois. The bride wore a traveling suit of navy blue broad cloth. The bride is well known here having been previously engaged in the school work of Logan county. The groom is a passenger engineer on the southern division of the Illinois Central.

Death of Mrs. T. E. Harmon.

Mrs. Minnie Olive Harmon, wife of T. E. Harmon, of Carbondale departed this life Monday Nov. 3rd 1902, after an illness of only three days.

The funeral took place from the M. E. church in this city Wednesday afternoon at 3 o'clock, Rev. Thomson, of Carbondale officiating and the remains were interred in the city cemetery.

Mrs. Harmon leaves a husband and two children, a boy and girl, aged seven and two years respectively.

She was a former resident of Pinckneyville and a devoted and faithful member of the M. E. church. To her many loving friends here her sudden death was indeed a shock and all who knew her were inexpressably grieved.

Among those who attended the funeral from out of town were: Rev. and Mrs. Thomson, Mr. and Mrs. Eagleson, Mr. and Mrs. Jones, Mesdames Gurry and Thorne and Miss Mable Caldwell of Carbondale, Mr. and Mrs. John Kenny and family, Mr. and Mrs. Will Kenny and Rev. Hemphill of Swanwick, Mr. and Mrs A. J. Kenny of Coulterville, Mrs. Frank Tate of Marion, Mrs Hutchison of Metropolis, Mr. and Mrs. Williamson of Chester, Mr. and Mrs. W. B. Horstman, Mr. and Mrs. Fred Dunn, Mesdames Gus. Adams, I. R. Sweets and McLaughlin of East St. Louis.

It is now 8-30 p m.
write soon.

Carbondale Ill
Oct. 8-1902

Dear Lou.

I know that you will be uneasy when you see that Tom is not on his engine, but we are all well. Tom just had to quit the officers here to day and we expect to go to the fair to morrow. hoping that you are all still well. with love. Olive Harmon

Carbondale Ill
Aug 19 - 1902

Dear Sister

I have been looking for a letter ever since you came home. So just thought I would write you a few lines. Hope you are all well and that you had a nice time, while you were away.

We expects to go to Chester friday, will likely go by Sculleville this time.

Tell Effie that

9.
10
5
13
6
16

2.
5
15
20
5
10

school begins the 16 of
Sept. this year and
of course she expects
to go again this win-
ter. If you still want
her to come we will
be glad to have her.
Not to have her
work or do anything
but for her own good.
We are all well and
hope you are all the
same. love to all
write soon.

Olive Harmon

Mrs John L. Kennedy
Swanwick
Ill.

SWAN
OCT 1926
ATT

Filed 1K Ms
Metropolis 13—
Kerring Box Summerfield, Ills
Ava is Dead. Will bury Sunday, 1pm
at Pinckneyville
T. E. Harmon

Ava Harmon.

Died, March 12, 1897, at the home of her grandparents near Metropolis City, Ill., little Ava, daughter of Mr. and Mrs. T. E. Harmon. The baby's age was 7 months and 26 days. The parents brought the remains to their home in this city last Saturday, and the funeral occurred Sunday, interment taking place at the odd fellows' cemetery.

Little Ava is gone.
And we will meet her by and by;
She has only crossed the river of death,
And sailed to the other shore.

And there she dwells in glory,
Where all her sufferings are o'er;
Many are left to mourn her,
Powerless, alas! to do more.

So we'll put our trust in Jesus,
And when our time shall come,
We'll meet our little Ava
In that bright and happy home.

PARENTS.

—While Mrs. Thos. E. Harmon and children were visiting near Metropolis, the youngest, Ava, became ill and died. The parents brought the body here for burial, the funeral occurring Sunday. The little one was a bright and lovely child, of whom the young parents were pardonably proud. Its loss is a sore trial to both the father mother. In their sorrow many friends sincerely sympathize with them.

Form 116.

Western Union Telegraph Co.

CABLE SERVICE TO ALL PARTS OF THE WORLD.

Pay no Charges to Messenger unless written in Ink in Delivery Book.

No. _____

Mr J S Kenney
Swanwick
Del

Charges Paid

NIGHT MESSAGES AT REDUCED RATES.

MONEY ORDERS BY TELEGRAPH.

Form No. 1.

THE WESTERN UNION TELEGRAPH COMPANY.

INCORPORATED

21,000 OFFICES IN AMERICA. CABLE SERVICE TO ALL THE WORLD.

This Company **TRANSMITS** and **DELIVERS** messages only on conditions limiting its liability, which have been assented to by the sender of the following message. Errors can be guarded against only by repeating a message back to the sending station for comparison, and the Company will not hold itself liable for errors or delays in transmission or delivery of **Unrepeated Messages**, beyond the amount of tolls paid thereon, nor in any case where the claim is not presented in writing within sixty days after the message is filed with the Company for transmission.

This is an **UNREPEATED MESSAGE**, and is delivered by request of the sender, under the conditions named above.

THOS. T. ECKERT, President and General Manager.

NUMBER	SENT BY	REC'D BY	CHECK
	S	D	6 Paid

RECEIVED at 855 am Nov 6 1902

Dated Corbondale Ills

To Mr J L Kenney

~~Carbon~~ Swannon

One died at 215

J E Hamon

See Parthenia
Info with
husband
David Thomas Kenney
son of Alexander
Kenney

Family Group Sheet

Husband: Robert Gant

Marriage: 10 June 1858 in: New Palestine, Illinois

Wife: Catherine Harmon

Born: 16 April 1837 in: Randolph County, Illinois
Died: 9 November 1919 in: Randolph County, Illinois
Father: Abraham Harmon
Mother: Anna Pillars

CHILDREN

1 M	Name: S. E. Gant
2 F	Name: Daughter Unknown Married: Spouse: George M. Pinkerton
3 F	Name: Daughter Unknown Married: Spouse: George B. Allison
4 ?	Name: Unknown Married: Spouse: William G. Allison
5 M	Name: Thomas A. Gant Married: 19 April 1860 Spouse: Jane Harmon
6 F	Name: Daughter Unknown Married: Spouse: A. A. Strickland
7 M	Name: Robert L. Gant
8 F	Name: Daughter Unknown Married: Spouse: Lee Stewart
9 F	Name: Katie Gant

Prepared By:
Barbara Walcher Fulton Phone(s): 918-336-5398
2004 SE Osage
Bartlesville, OK 74003

Golden Wedding.

Fifty yeas ago, on June 10th, 1858, at the old Harmon homestead near New Palestine, Rev. C. F. Jay united in marriage Robert Gant and Catherine Harmon. On Wednesday. June 10th, 1908, at their beautiful country home about two and one-half miles north of Chester, they celebrated their fiftieth or golden wedding anniversary.

There were present on this occasion about 175 guests. Three dining rooms, seating 50 persons. decorated with yellow tea roses, carnations, smilax and ferns, and dishes with yellow decorations and yellow fruit, carried out the golden color scheme. The entire house of fifteen large rooms, halls and many spacious porches were profusely decorated with yellow blossoms, and the whole was a bower of beauty.

The tables were filled with the choicest of everything that could be obtained, and everyone knows that the hospitality of the venerable bride and groom of fifty years ago cannot be surpassed.

The large shady lawn, dotted with seats, where mingled together relatives and friends, talking of by-gone days, made an impression on the mind that will be remembered a life time.

The married life of Mr. and Mrs. Gant, now aged respectively 75 and 71 years, has been a happy one. The family consisted of ten children, all of whom are living except the oldest, Dr. S. E. Gant, and the youngest, baby Roy. The eight surviving children, with their families, were present They are: Mrs. Goe. B. Allison, East St. Louis; Mrs. Geo. M. Pinkerton, Chicago; Mrs. Wm. G. Allison, East St. Louis; Thos. A. Gant, Chester; Mrs. A. A. Strickland, Benton; Robt. L. Gant, Chester; Mrs. Lee Stewart, Rockwood; Miss Katie Gant, Cheeter. There are 18 grand children.

The affair was planned and carried out by the daughters and sons, who came home a few days previously to arrange for the event, and that they made a grand success of it is attested by the guests present, all of whom spoke of it as the finest gatherng they had ever attended.

Mr. and Mrs. Gant are among the county's most honored and respected citizens. For the past 34 years they have resided on the fram where they now live, and they are known tends to nearly every family in the county, all of whom join in wishing that their happy and contented lives may continue many years.

Family Group Sheet

Husband: Thomas A. Gant

Marriage: 19 April 1860
Father: Robert Gant
Mother: Catherine Harmon

Wife: Jane Harmon

Born: 28 January 1838 in: Randolph County, Illinois
Died: 17 June 1917 in: Randolph County, Illinois
Father: Abraham Harmon
Mother: Anna Pillars

Prepared By:
Barbara Walcher Fulton
2004 SE Osage
Bartlesville, OK 74003

Phone(s): 918-336-5398

Husband: Thomas GANT

Born:	November 19, 1840	in: Illinois
Married:	April 19, 1860	in: New Palestine, Randolph Co., Illinois
Died:	February 18, 1918	
Father:	Thomas Benjamin GANT	
Mother:	Parthenia WILLIAMSON	

Wife: Jane HARMON

Born:	January 28, 1838	in: Illinois
Died:	June 17, 1917	
Father:	Abraham Harmon	
Mother:	Ann Pillars	

	CHILDREN	
1 M	Name: Robert L. GANT	in: <Illinois> in: (Infancy)
2 M	Name: Robert Luther GANT	in: <Joplin, MO>
3 F	Name: Mary Edith GANT Married: December 27, 1883 Died: December 1950 Spouse: John MEYER	in: <Joplin, MO> in: Randolph Co., Illinois
4 F	Name: Mildred Ellen GANT Born: 1863 Married: January 07, 1886 Spouse: John S. NIXON	in: Illinois in: ,Randolph, Ill
5 F	Name: Clara Isabelle GANT Born: December 06, 1866 Married: December 25, 1888 Died: 1899 Spouse: Thadius C. WILSON	in: <Joplin, MO> in: Randolph Co., Illinois
6 F	Name: Amy Gertrude GANT Born: 1869 Married: August 02, 1888 Spouse: Abraham HARRIS	in: Illinois
7 M	Name: Thomas Wilber GANT Born: 1877 Spouses: Mrs. Agnes Bone, Rebecca HAHN	in: Illinois
8 F	Name: Clema Jane GANT Born: 1879 Spouse: Gilbert STARR	in: Illinois

Prepared By:

Illinois Statewide Marriage Index 1763 - 1900

Click here for information about how to obtain copies of original marriage records.

GROOM	BRIDE	CNTY	
HARMON, A	YONTZ, LORETTA S	CARROLL	0
HARMON, A S	MEACHAM, MARY	SANGAMON	0
HARMON, ABRAHAM	CAMPBELL, ELIZA ANN	CASS	0
HARMON, ABSALOM	MONROE, HARRIET	OGLE	0
HARMON, ABSOLOM S	DONNER, ELISABETH	SANGAMON	0
HARMON, ADAM	ENDRESS, KATIE	CARROLL	0
HARMON, ADOLPH	ETTLINGER, ANNIE	WILL	0
HARMON, ALBERT	JONES, MARY S	RICHLAND	0
HARMON, ALBERT	FRITZ, BARBARA	ST. CLAIR	0
HARMON, ALBERT C	TEFFT, CORA E	MORGAN	0
HARMON, ALBERT M	SEELY, PHILA E	STARK	0
HARMON, ALFRED	CLINTON, MARTHA E	JEFFERSON	1
HARMON, AMAZIAH	HORTON, SUSAN	FULTON	0
HARMON, AMOS	ROSE, IDA	DEKALB	1
HARMON, AMOS	BULLARD, AJERINE (PAGE MAYBE 54)	CLAY	1
HARMON, AMOS	BARLET, LODIMA	RICHLAND	0
HARMON, AMOS (29)	CROSS, ANNA (23)	OGLE	0
HARMON, ANDERSON	STROUD, MINERVA	BOND	1
HARMON, ANDERSON	HARMON, SUSAN	MONTGOMERY	1
HARMON, ANDREW	EMERY, REBECCA A	RICHLAND	0
HARMON, ANTHONY R JR	WILLCOX, ELIZABETH	DEKALB	0
HARMON, ARTHER	FRYE, SAMANTHA	MORGAN	0
HARMON, ARTHUR	MCCARTY, KATIE	MORGAN	0
HARMON, ARTHUR C	STEWART, FLORENCE E	COOK	0
HARMON, ASA	COURTRIGHT, LUCY (MAR 1854)	UNION	0
HARMON, AUGUSTUS	TAYLOR, ANNIE B	SANGAMON	0
HARMON, AUGUSTUS E	HEWITT, RUTH H	KANKAKEE	0
HARMON, B S	CHEEK, EMMA	LOGAN	0
HARMON, BAYLEY	HOOSIER, MARY E	WHITE	0
HARMON, BERT	MCFERIAN, GRACE	RICHLAND	0
HARMON, BRISTOL	PADDOCK, EVA	LAKE	0
HARMON, CAMERON	LARGE, NINA MAY	ST. CLAIR	1
HARMON, CHARLES	ZEIGLER, LIZZIE	MACON	0
HARMON, CHARLES	ELMORE, LYDIA	MENARD	0
HARMON, CHARLES	LAWSON, MARY ANGELINE	CASS	0
HARMON, CHARLES	CONOUR, DELLA	RICHLAND	1
HARMON, CHARLES	STUKE, BERTHA	CASS	0
HARMON, CHARLES	HINTHORN, ELIZA J	MC LEAN	1
HARMON, CHARLES	REINEKING, MARTHA	MASSAC	0
HARMON, CHARLES A	BARLET, LUCINDA	RICHLAND	1
HARMON, CHARLES C	COLEMAN, VIOLA	ADAMS	0
HARMON, CHARLES E	DUROSS, ORA E	MARION	0
HARMON, CHARLES F	BULMER, ETHEL R	CASS	0
HARMON, CHARLES H	HUFF, FANNIE	FULTON	1
HARMON, CHARLES H	OYLER, CORA	CHRISTIAN	0
HARMON, CHARLES H	MCCABE, HELEN	COOK	0
HARMON, CHARLES J	BRADLEY, SARAH A	COOK	1
HARMON, CHARLES S	STANFORD, ANNA J	LAKE	1
HARMON, CHARLES W	LESTER, ISABELL E	SCHUYLER	0
HARMON, CHAS	COKER, SYBIL	SANGAMON	0
HARMON, CHAUNCY	ROGERS, MARY L	DU PAGE	1
HARMON, CORNELIUS D	PATRICK, MARY L	WHITESIDE	0
HARMON, CURTIS	FISHER, EVA	RICHLAND	1
HARMON, DANIEL	COLLARD, CYNTHA	WHITE	0
HARMON, DANIEL	COYLE, ANNIE	COOK	0

HARMON, DANIEL B	MILLER, FANNIE B	WHITESIDE	0
HARMON, DANIEL H	LEWIS, CYNTHIA	LAKE	1
HARMON, DARIUS	WHITEHEAD, MARY	MACOUPIN	1
HARMON, DAVID	LOUGH, RACHEL	WHITE	0
HARMON, DAVID	KILGORE, MILDRED	ST. CLAIR	1
HARMON, DAVID E	NORTON, MARY JANE	DEKALB	0
HARMON, DAVID N	STIPES, BELL	RICHLAND	0
HARMON, DAVID R	EAKS, SARAH JANE	RICHLAND	1
HARMON, DELL J	MARTIN, LYDIA	CHRISTIAN	0
HARMON, DENIS	COADY, MARY	COOK	1
HARMON, DON D	PRESTON, FLORENCE	RICHLAND	1
HARMON, DOUGLASS	BRINEY, AGGIE	SCHUYLER	0
HARMON, EDMON (SEE HANNAN, EDMOND)	CAREY, BRIDGET	PEORIA	1
HARMON, EDWARD L	DENBOW, MATTIE M	CHRISTIAN	0
HARMON, EDWARD M	ROBISON, LULU S	JEFFERSON	1
HARMON, EDWIN R	HUNTOON, MARY L	COOK	1
HARMON, ELIJAH	FIELDS, ELIZA	JEFFERSON	0
HARMON, ELIJAH	COLVIN, CATHARIN D	RICHLAND	0
HARMON, ELISHA	CRAWFORD, MARANDA	WABASH	1
HARMON, ELMER T	OYLER, BERTH A	CHRISTIAN	0
HARMON, EMANUEL	MILLHON, MARY JANE	JASPER	0
HARMON, ERNEST	PETERSON, HILDA	COOK	0
HARMON, EVERETT	SANDERS, MELISSA E	RICHLAND	0
HARMON, FRANCIS	WOODRUFF, MARTHA ANN	WINNEBAGO	1
HARMON, FRANK	RICHARDS, JENNIE	COOK	0
HARMON, FRANK	PERSDOON, MARY	RICHLAND	0
HARMON, FRED F	LUDWIG, JOSEPHINE I	COOK	0
HARMON, FRED M	VANDEMARK, VERNA	WHITESIDE	0
HARMON, FREDERICK	MARBERRY, MARIANN	JOHNSON	0
HARMON, GEORGE	LARSON, CLARA	COOK	0
HARMON, GEORGE	JONLIGHT, BARBARA	COOK	0
HARMON, GEORGE	WARNER, NETTIE	SCHUYLER	1
HARMON, GEORGE	CARLOCK, PRISCILLA	CASS	0
HARMON, GEORGE	ROBERTS, SALLY S	MONTGOMERY	0
HARMON, GEORGE	JONLIGHT, BARBARA	COOK	0
HARMON, GEORGE A	NOLEN, SARAH E	GALLATIN	0
HARMON, GEORGE E	WILSON, VIOLA	FULTON	0
HARMON, GEORGE G	LAWRENCE, BELLE MRS	OGLE	0
HARMON, GEORGE M	LINN, ELIZABETH	SCOTT	1
HARMON, GEORGE W	NELSON, SARAH ANN	WHITE	1
HARMON, GEORGE W	TAYLOR, NANNIE H	SANGAMON	1
HARMON, GEORGE W	THORNTON, MARTHA W	EDGAR	0
HARMON, GEORGE W	STYERS, ELLEN	MC HENRY	1
HARMON, GEORGE W	ADKUSAN, AMANDA	BOND	0
HARMON, GEORGE W	CAMPBELL, AMY MRS	ADAMS	0
HARMON, GEORGE W	PENROD, ELIZABETH	GALLATIN	0
HARMON, GUY H	MUNSON, MAMIE ETHEL	WARREN	1
HARMON, HAROLD	GETELMAN, LOUISA	HANCOCK	1
HARMON, HARVEY A	HORTON, MARY E	FULTON	1
HARMON, HELMOT	ORNTS, SOPHIA H.	KANE	0
HARMON, HENRY	GROFF, MARY	RICHLAND	1
HARMON, HENRY	WHITTINGTON, MARY U	RICHLAND	0
HARMON, HENRY	THOMAS, MATILDA	FULTON	0
HARMON, HENRY	BURK, ELIDE J	MC DONOUGH	0
HARMON, HENRY	WHITTINGTON, MARY A	RICHLAND	0
HARMON, HENRY	RUCKER, NELLIE	COOK	1
HARMON, HENRY	EPPELL, LENA	MC HENRY	0
HARMON, HENRY	SAMDRICKER, MARGARET (SAMDARUCKER)	MC HENRY	1
HARMON, HENRY	PERRY, MARY	KANE	0
HARMON, HENRY	COYLE, SARY	BOND	0
HARMON, HENRY (HARRY)	GRADY, ROSA	EDGAR	0
HARMON, HENRY L	PRITCHETT, NANCY J	RICHLAND	0
HARMON, HOSEA	LONGMIRE, FRANCES E	STARK	0
HARMON, HOWARD	SMALLEY, LOTTIE	RICHLAND	0
HARMON, HUSTON	DAWSON, MINNIE MISS	CHAMPAIGN	0
HARMON, IRVIN W	FERNHAM, CORNELIA	GREENE	0
HARMON, ISAAC	SMITH, ANGELINE	CASS	0

HARMON, ISAAC	KING, EVALYNN R	MADISON	0
HARMON, ISAAC D	HUNTOON, ANNE M	KANE	1
HARMON, ISAAC N	DEXTER, MARY E	COOK	1
HARMON, ISAAC U	BERRY, SUSAN	RICHLAND	0
HARMON, J BRISTOL	GRANT, KATIE	COOK	0
HARMON, JACKSON	WILSON, MARY D	MARION	0
HARMON, JACOB	STAUFFER, KITTIE	SCHUYLER	1
HARMON, JACOB	ANDERSON, MALINDA (MRS)	WHITE	0
HARMON, JACOB	MCKINLEY, FRANCES MRS	PIATT	0
HARMON, JACOB	NICHOLS, MARTHA	FAYETTE	0
HARMON, JACOB	KNAPP, SARAH	SCHUYLER	1
HARMON, JACOB	BILDERBACK, SUSANNAH	RANDOLPH	0
HARMON, JACOB	FOGLE, AUGUSTA	SHELBY	0
HARMON, JACOB	JACKSON, MARTHA	FAYETTE	0
HARMON, JACOB	ROBINSON, SARAH ANN	SCHUYLER	0
HARMON, JAMES	STEVENSON, ANNA	WILL	0
HARMON, JAMES	BROWN, JANE B	RANDOLPH	0
HARMON, JAMES	MURPHY, LIZZIE	MORGAN	0
HARMON, JAMES	SHORES, MARY J	FULTON	0
HARMON, JAMES	MCKENNA, ANNA	PIKE	0
HARMON, JAMES	HAMILTON, LYDIA	SHELBY	1
HARMON, JAMES	BURRELL, MARY JANE	SCHUYLER	0
HARMON, JAMES	HAGAR, LACY	FULTON	0
HARMON, JAMES	MITCHELL, JENNIE	COOK	0
HARMON, JAMES	MOSHER, MATILDA	WHITE	0
HARMON, JAMES A	LUCAS, ELIZABETH M	WABASH	0
HARMON, JAMES BRADFORD	GOLDEN, ALLIE ADELINE	ROCK ISLAND	1
HARMON, JAMES H	STURGES, LIZZIE	KANE	0
HARMON, JAMES H	KEEF, MARY DUSHIN	JEFFERSON	1
HARMON, JAMES H	STURGES, LIZZIE STEWART	COOK	0
HARMON, JAMES H	MARTIN, EMOGENE	MASSAC	0
HARMON, JAMES H	CAIN, MARGARET	DEKALB	0
HARMON, JAMES H	BARRETT, BARTHENA	JEFFERSON	1
HARMON, JAMES J	GROVES, ANNIE M	COOK	0
HARMON, JAMES L	SOUTH, EMMA F	WHITE	0
HARMON, JAMES O	TUTTLE, ADDIE	JEFFERSON	0
HARMON, JAMES O	FARTHING, HARRIETT R E	JEFFERSON	1
HARMON, JAMES R	DREW, ELLEN	WHITE	0
HARMON, JAMES S	HARMON, CAROLINE (MRS)	WHITE	0
HARMON, JASPER	ALLEN, MARY E	JEFFERSON	1
HARMON, JESSE	RICHMOND, ANN	SCHUYLER	0
HARMON, JESSE	DAVIS, SERENA	SCHUYLER	1
HARMON, JESSE W	WEBSTER, MARTHA	WABASH	0
HARMON, JOHN	STEDMAN, MELINDA F	COOK	0
HARMON, JOHN	SMITH, FLORENCE	MORGAN	1
HARMON, JOHN	JONES, DELILA	RANDOLPH	0
HARMON, JOHN	HAMILTON, MARTHA ELLEN	JACKSON	0
HARMON, JOHN	GAMBREL, DICY JANE	JEFFERSON	0
HARMON, JOHN	CORBIA, AXAW JANE	SHELBY	1
HARMON, JOHN	WAID, RACHEL	CRAWFORD	1
HARMON, JOHN	COLLINS, RACHAEL	RICHLAND	0
HARMON, JOHN	MORGAN, SARAH	COOK	1
HARMON, JOHN	PHILLIPS, ELIZABETH	OGLE	1
HARMON, JOHN	AUSTIN, LOUISA	SHELBY	0
HARMON, JOHN	MOODY, SUSAN	CRAWFORD	0
HARMON, JOHN	LANE, ELIZABETH	RICHLAND	0
HARMON, JOHN	KUOGHAN, LIZZIE	COOK	0
HARMON, JOHN	HAUGHEY, MARIA	COOK	1
HARMON, JOHN	TOBIAS, HATTIE MAY	COOK	0
HARMON, JOHN	MEESE, ELIZABETH	CRAWFORD	0
HARMON, JOHN	WILLIAMSON, SARAH (THORNTON)	MC LEAN	0
HARMON, JOHN	MARTON, MATTIE	WILL	0
HARMON, JOHN	BROILS, CORDELIA	SHELBY	0
HARMON, JOHN	TURNER, MARY	CHRISTIAN	1
HARMON, JOHN	JAMES, SARAH ELLEN	SCHUYLER	1
HARMON, JOHN (S/O JOHN & ANN)	SPEAKER, ALICE V (D/O NOAH)	OGLE	0
HARMON, JOHN A	CAMPBELL, DORA	EFFINGHAM	0

HARMON, JOHN A	KLINKER, LORA E	FRANKLIN	0
HARMON, JOHN A (S/O REUBEN & MARY)	HOSE, MINNIE V (D/O ANDREW & MARY)	OGLE	1
HARMON, JOHN A.	MCADAMS, MARY L.	EDGAR	0
HARMON, JOHN B	PIPPIN, MARY E	SANGAMON	0
HARMON, JOHN C	RUGG, NELLIE	COOK	0
HARMON, JOHN E	SHUMAKER, MARY K MRS	WHITESIDE	1
HARMON, JOHN E	BOWMAN, CARRIE M	JO DAVIESS	0
HARMON, JOHN H	BARBERY, LUCINDA J	GREENE	0
HARMON, JOHN K	LETZ, CATHERINE	COOK	0
HARMON, JOHN P	ELLIS, MARTHA A	SCHUYLER	0
HARMON, JOHN P	RICHISON, MARTHA	RICHLAND	0
HARMON, JOHN Q	MCKENZIE, MARY	UNION	0
HARMON, JOHN R	PERRY, LEW	SHELBY	0
HARMON, JOHN S	GRIMES, SARAH ANN	IROQUOIS	0
HARMON, JOHN W	SLAVIN, NANCY E	RICHLAND	0
HARMON, JOHN W	DECKER, DELLA	DEKALB	0
HARMON, JOHN W	BURTON, ELIZA A (BURTEN)	EDGAR	0
HARMON, JOHN W	RICE, ANNA L	CHAMPAIGN	1
HARMON, JOHN W	MUSICK, NANCY E	LOGAN	1
HARMON, JOHN W	THOMAS, NANNIE T	WARREN	0
HARMON, JOHN W	MONTAGUE, ISADORA E	SANGAMON	0
HARMON, JOHN WILLIAM (S/O JOHN&MARY)	TICE, CATHARINE (D/O ANDREW&EUSTINA)	OGLE	0
HARMON, JONAS	SELF, MARY M	JASPER	0
HARMON, JOSEPH	WARE, ELIZABETH	RANDOLPH	0
HARMON, JOSEPH	BARTON, MARY E	WHITE	0
HARMON, JOSEPH	WALL, SUSAN	BOND	0
HARMON, JOSEPH	GARDNER, SALLIE	RICHLAND	0
HARMON, JOSEPH	BROWN, NANCY P	JEFFERSON	0
HARMON, JOSEPH A	CORBRIDGE, MARY H	SCHUYLER	0
HARMON, JOSEPH A	WALKER, SARAH E	RICHLAND	0
HARMON, JOSEPH H	ROACH, MARY JANE	JACKSON	0
HARMON, JOSEPH R.	CHRISTENSON, MARY A.	CASS	0
HARMON, JOSEPHUS	HUGHES, NAVADA ANN	WHITE	0
HARMON, JOSHUA M	EVANS, RUTH E	MARION	1
HARMON, JOSIAH	BARNHILL, MARTHA	SANGAMON	0
HARMON, JUSTUS	HAWLEY, LUCY	COOK	0
HARMON, JUSTUS G	FIELD, ANTONETTE ELIZA	COOK	0
HARMON, KILLIS	CUNDIFF, POLLY	MONTGOMERY	1
HARMON, L V	SETTLE, MOLLIE	JEFFERSON	0
HARMON, LEMUEL	DELONG, SARAH ANN	TAZEWELL	0
HARMON, LEVI	COOPER, LORENA	LOGAN	0
HARMON, LEWIS	ROBERTS, SUSAN E	ALEXANDER	0
HARMON, LEWIS	MYERS, HARRIET	JERSEY	0
HARMON, LITTLETON	DUNBAR, MARTHA JANE	JEFFERSON	0
HARMON, LYTTLETON D	HOWARD, ADDIE	MARION	1
HARMON, M CAMPBELL	OWENS, CATHERINE	MARION	0
HARMON, M ELMER (S/O JOHN & MARY)	BAKER, LAURA A (D/O JAMES &CATHARINE	OGLE	0
HARMON, MARK D	BOYD, MARY	GALLATIN	1
HARMON, MATHEW	MURPHY, ROSA	MORGAN	0
HARMON, MICHAEL	HENRY, ELIZABETH	COOK	0
HARMON, MICHAEL	CAUDLE, CATHERINE	RANDOLPH	0
HARMON, MOSES	SHELDON, HATTIE M	WHITESIDE	0
HARMON, MOSES W	WISE, SARAH	MC HENRY	0
HARMON, MYRON	INGERSON, EMMA L	WHITESIDE	0
HARMON, NELSON	EUBANKS, PEARL	FRANKLIN	1
HARMON, NEWTON (S/O JOHN & ELIZABETH	SPEAKER, MARION A (D/O NOAH)	OGLE	0
HARMON, OMIE E	NOYES, E VIOLA	UNION	0
HARMON, OSCAR P	JONES, MALVINA S	IROQUOIS	1
HARMON, PATRICK	BOYLE, MARY	PEORIA	0
HARMON, PATRICK	DEVLIN, ROSE	MORGAN	0
HARMON, PETER	MEDLER, SARAH E	RICHLAND	0
HARMON, PETER	GOODMAN, MARY	SHELBY	0
HARMON, PETER D	EAMES, MARY	WINNEBAGO	0
HARMON, PORTER J	HOUSTON, MARGARET	WHITESIDE	0
HARMON, RICHARD	DECK, NELLIE	RICHLAND	0
HARMON, RICHARD L	HAWKINS, ELIZABETH	JEFFERSON	1
HARMON, ROBERT	MCCOSH, MALINTHA MRS (D/O T COLLINS)	OGLE	0

HARMON, ROBERT R.	PARKIN, FILENA	CASS	0
HARMON, ROLLIN G	QUICKSALL, MARY SOPHIA	COOK	0
HARMON, ROMEYN B	PARKER, ESTHER	WILL	0
HARMON, SAMUEL	STEPHENSON, MARTHA	MC LEAN	0
HARMON, SAMUEL	MCLAUGHLIN, KATE	MADISON	0
HARMON, SAMUEL	GRAY, JANE	EDWARDS	0
HARMON, SAMUEL C	HAMILTON, EMMA	COLES	1
HARMON, SHELDEN	SCOTT, ANNA E	WILL	0
HARMON, SILAS M	BEAN, BLANCHE M	BOND	0
HARMON, SIMEON C	FROST, HARRIET LOUISA	MADISON	1
HARMON, SIMON PETER	DAVIS, FLORENCE VIOLA	BOND	1
HARMON, STANFIELD P	CHADSEY, JERUSHA	SCHUYLER	0
HARMON, STEPHEN	CLARK, LEEANNA	MONTGOMERY	1
HARMON, STEPHEN	CRANK, ELIZABETH	POPE	1
HARMON, SYDNEY	BUSBY, ELIZABETH	MARION	0
HARMON, T E	HUTCHINSON, M O	MASSAC	1
HARMON, THEODORE	BRINKET, CHARLENA	MC HENRY	1
HARMON, THOMAS	ARMSTRONG, LUCY	MORGAN	0
HARMON, THOMAS	SCHUBERT, RACHAEL	MASON	0
HARMON, THOMAS	BELL, ELMIRA	SANGAMON	1
HARMON, THOMAS	GUILL, ABIGAIL	MASSAC	0
HARMON, THOMAS	WARNER, SARAH H	FULTON	0
HARMON, THOMAS	BEASLEY, FLORENCE	MARION	0
HARMON, THOMAS W	BREES, CLISTA O	STARK	0
HARMON, TILMON A	LANE, CORDA	KNOX	1
HARMON, URIAH	GARBOTH, HANNAH	FULTON	0
HARMON, W S	FITZGERRELL, MARY L	JEFFERSON	0
HARMON, WALTER	ARNOLD, FANNIE	WHITESIDE	0
HARMON, WESLEY	BRITTEN, SADIE	SANGAMON	0
HARMON, WESLEY H	SCOTT, ELLEN	EDGAR	0
HARMON, WILLIAM	FOSTER, CYNTHIA E	JEFFERSON	0
HARMON, WILLIAM	FORULER, ELIZABETH	JEFFERSON	0
HARMON, WILLIAM	TROBAUGH, BERTHA	RICHLAND	0
HARMON, WILLIAM	GANT, SARAH	RANDOLPH	1
HARMON, WILLIAM	BROCKET, REBECCA	WHITE	0
HARMON, WILLIAM	EVERMAN, POLLY	BOND	1
HARMON, WILLIAM	STUBBS, ELIZA	FAYETTE	0
HARMON, WILLIAM	YANDELL, PYRLICA J	SALINE	1
HARMON, WILLIAM A	PARRISH, JESSIE A	JACKSON	0
HARMON, WILLIAM H	ADNEY, MARIA	BOND	1
HARMON, WILLIAM H	JETT, NANCY A	BOND	1
HARMON, WILLIAM H	LAMBERT, LODEMA	LOGAN	1
HARMON, WILLIAM H	PARVIN, SARAH	ADAMS	0
HARMON, WILLIAM H	REEVES, MARTHA A	SALINE	1
HARMON, WILLIAM H	MAY, MARTHA B	BOND	1
HARMON, WILLIAM H	SMITH, CARRIE B	COOK	0
HARMON, WILLIAM I	MARTIN, ELIZABETH	FULTON	1
HARMON, WILLIAM J	LONGMIRE, SARAH H	STARK	0
HARMON, WILLIAM J JR	BELLE, NELDA	SCHUYLER	1
HARMON, WILLIAM M	BRANNING, FRANCES J	WHITESIDE	0
HARMON, WILLIAM M	ROSELOT, ALFARETTA	WHITE	0
HARMON, WILLIAM M	RUSSELL, HANNAH H	WABASH	0
HARMON, WILLIAM R	KIRCHNER, LILLIE	MACOUPIN	0
HARMON, WILLIAM WASHINGTON	GARRISON, ELIZABETH JANE	JEFFERSON	0
HARMON, WILLIE	KIRK, CLARA	FRANKLIN	0
HARMON, WM B	HARMON, LUCY	MACON	0
HARMON, ZACARIAH	KINSEY, ANGALINE	FULTON	1
HARMON, ZARHAIAH	KINSEY, ANGALINE	FULTON	1
HARMOND, EDMUND B (SEE HARNED)	SEVERIGHT, SUSAN H	DEKALB	1
HARMOND, SAMUEL C (SEE HAMMOND)	CAIN, CATHARINE	ADAMS	0
HARMONING, GOTTLIEB	HOLLMAN, MINNA (NO RETURN)	MADISON	1
HARMONING, HENRY	HECHT, CARRIE	COOK	0
HARMONNY, FREDERICK W	KRUGER, MIRINA	MADISON	1
HARMONS, ANDREW	ANDERSON, CATHARINE	KANE	0
HARMONY, CHARLES W.	ROGERS, CHARLOTTE W.	EDGAR	0
HARMONY, FRANK Z	MCCRACKEN, RUTH A	KNOX	0
HARMONY, JOHN	LOOS, CATHERINE	PERRY	0

HARMONY, JOHN K	GASTON, MARY	KNOX	0

Subject: Harmon Family Research
Date: Sat, 25 Mar 2000 16:44:40 -0600
From: B Fulton <bfulton@fullnet.net>
To: IndexRex@aol.com

Hello, my name is Barbara Fulton, I am the wife of Jack Kenney Fulton.

Your name was given to me by Debbie Johnson who is a relative of Jack's in the Pillers family line. Debbie indicated that you had given them information regarding Ann Pillers and Abraham Harmon, so we are hopeful to correspond with you.

Here is Jack's line:
Jack Kenney Fulton
Lyle Kenney Fulton, Jack's father
Margaret Josephine Kenney, Mother of Lyle and grandmother of Jack
Lucy Alice Harmon (Mother of Margaret Josephine) married John Lyle Kenney
Phillip Harmon
Abraham Harmon
Michael Harmon

What little information we have was given to us by Margaret Josephine (Maggie) and Howard, Jack's grandparents some years ago. There are a few newspaper clippings, but do not have much other information on the family. We look forward to hearing from you.

Subject: Harmon Family Research
Date: Sat, 25 Mar 2000 16:44:40 -0600
From: B Fulton <bfulton@fullnet.net>
To: lucrelex@aol.com

Hello, my name is Barbara Fulton, I am the wife of Jack Kenney Fulton.

Your name was given to me by Debbie Johnson who is a relative of Jack's in the Pillers family line. Debbie indicated that you had given them information regarding Ann Pillers and Abraham Harmon, so we are hopeful to correspond with you.

Here is Jack's line:
Jack Kenney Fulton
Lyle Kenney Fulton, Jack's father
Margaret Josephine Kenney, Mother of Lyle and grandmother of Jack
Lucy Alice Harmon (Mother of Margaret Josephine) married John Lyle Kenney
William Harmon
Abraham Harmon
Michael Harmon

What little information we have was given to us by Margaret Josephine (Maggie) and Howard, Jack's grandparents some years ago. There are a few newspaper clippings, but do not have much other information on the family. We look forward to hearing from you.

FamilyTreeMaker.com

User Home Pages

Created with Family Tree Maker Find out how!

The Rosemarie V. Harmon Family Home Page

If you have any information on the Harmons , I will share whatever information I have. Email me please. Harmons settled in Randolph county Illinois. Harmon Genealogy

Michael Harmon:
Exact date of arrival in America, not known, but sometime before the Revolutionary war.
In USA, the Harmons are descended from Pennsylvania Germans.

Michael Harmon was reported to have lived in Virginia, and then Tennessee.

1810, Michael Harmon came to Illinois. Settled in Randolph county. The area became known as Harmon Settlement. The original Harmons were Methodist.

Married to Katherine Siegel.
Children:
Joseph:--------born Nov.1 1787, was my great, great, grandfather. Died: Dec.2, 1872.
Sarah, Margaret, Jacob, John, William, Michael, George, Abraham, Susanna. Joseph, Johannis, James ?

Might send her a message about Rev Harmon after I hear from him.

Joseph married Elizabeth Ware in 1811.

Their children were: John, Henry, Joseph---(My great grandfather born in 1837), Robert, Daniel, Eliza, Margaret, Martha, Mary, Nancy, Harriet.

Joseph, (my great grandfather) born Feb. 25th, 1837 , died, May 30th, 1899, married Ann Mangrum, five children.

Joseph S. Harmon, my grandfather born Feb 25th, 1859, died May 30th, 1917, married Martha Ann Hunte, my grandmother on my father's side.

Their children were: Eliza Ann, Albert Lacy, Loretta Jane, Sarah Ellen, Rose Bell, and Louis Jesse Charles, my father.

Louis Jesse Charles Harmon, born Feb.3rd, 1888, died. Oct, 1968. Married to Mary Cecelia Cange. Children, Louis Charles, Jesse Mary, Angeleen Marylouise, Rosemarie Viola, Marvin Daniel.

Rosemarie V. Ferguson
44 W. Oak Hill Drive
Ellisville, Mo 63021
United States
314-227-5122
Fax: 314-227-5122
natura@earthlink.net

GEDCOM Trees (viewing trees requires 4.0 or later)

The author has not added any of these items yet. **Author:** Add to or Edit This Section

Family Photos

The author has not added any of these items yet. **Author:** Add to or Edit This Section

Family Tree Maker Trees, Reports, and Books

- **Rosemarie V Ferguson - InterneTree** **Author:** Add to or Edit This Section

Related Files

The author has not added any of these items yet. **Author:** Add to or Edit This Section

Related Links

The author has not added any of these items yet. **Author:** Add to or Edit This Section

Author Options

Add to or Edit These Sections of This Page:

- **Text and Contact Information**
- **GEDCOM Trees**
- **Family Photos**
- **Related Files**
- **Related Links**

Joseph S. Harmon, my grandfather born Feb 23rd, 1858, died May 28th, 1912, married Martha Ann Hare, my grandmother on my father's side.

The children were: Eliza Ann, Albert Lacy, Lorena Jane, Sarah Ellen, Rose Hall, and Louis Jesse Clarence, my father.

Louis Jesse Charles Harmon, born Feb 2nd, 1888, died Dec 19th. Married to Mary Lucella Cange. Children: Louis Charles, Jesse, Mary Angelene, Marjorie, Rosemarie Viola, Marvin Daniel.

Rosemarie V. Ferguson
44 W. Oak Hill Drive
Hillsville, Mo 63021
United States
314-227-5122
Fax: 314-227-5122
rmfmo@earthlink.net

GEDCOM Trees (viewing trees requires 5.0 or later)

The author has not added any of these items yet.

Author: Add to or Edit This Section

Family Photos

The author has not added any of these items yet.

Author: Add to or Edit This Section

Family Tree Maker Trees, Reports, and Books

- Rosemarie V Ferguson - Ancestor Tree

Author: Add to or Edit This Section

Related Files

The author has not added any of these items yet.

Author: Add to or Edit This Section

Related Links

The author has not added any of these items yet.

Author: Add to or Edit This Section

Author Options

Add to or Edit These Sections of This Page:

- Text and Contact Information
- GEDCOM Trees
- Family Photos
- Related Files
- Related Links

FamilyTreeMaker.com
User Home Pages
My Order
Find Family | How-To Articles | Helpful Web Sites | World Family Tree | Search
Genealogy Help | Community | Books | Family Archive CDs | Family Tree Maker | Home

Report

Page 101 of 264

[Home Page | First Page | Previous Page | Next Page | Last Page | Index of Pages]

Name	Birth date	Death date	Spouse	Marriage date
Harbor, Paula J.	1934		Waggener, Ronald W.	1957
Hardie, Philip	May 22, 1896	Unknown		
Hardie, Ruth Winsome	October 11, 1895	Unknown		
Hardie, T. Melville			Garnett, Emeline	December 17, 1894
Hardin, Anthony W.				
Hardin, Parker C.			Waggener, Mary Ann	
Hardin, Robert B.				
Harding, Ben			Waggoner, Sarah A.	
Harding, Dol	September 06, 1924	Unknown	Waggener, Chester Lee	June 11, 1948
Harding, John	Abt. 1624	Unknown	Hurst, Hanna	1644
Harding, John	Abt. 1650	1719	Hannah	1670
Harding, Joseph	Abt. 1599	1630	Doane, Martha	1624
Harding, Margaret	1647	November 21, 1705	Tower, Ibrook	
Harding, Martha				
Harding, Sarah	1648	October 16, 1729	Tower, John	May 14, 1669
Hardy, Carolyn Jo			Richardson, Scott Milton	
Hardy, Elizabeth	1812	1850	Garnett, James Grimes	July 29, 1830
Hargrove, Earl			Kenner, Cletis Leah	
Hargrove, Ramona Faye				
Hargus, Kenneth Burrell	1924		Hayes, Violet Mae	March 25, 1969
Harkins, Teresa			Waggener, Oliver Wendall	
Harlow, Ella			Waggener, Richard F.	February 10, 1867
Harlow, Martha Anne			Bradley, William Clairborne	June 14, 1841
Harmon, Abraham			Pillars, Ann	February 19, 1827
Harmon, Abraham L.	October 06, 1841	March 06, 1914	Harmon, Delia J.	November 16, 1865
Harmon, Ann	April 26, 1847	March 02, 1877	McKee, William C.	
Harmon, Caroline	June 09, 1853	Unknown	Harris, John	
Harmon, Catherine	April 16, 1837	November 09, 1919	Gant, Robert	June 11, 1858
Harmon, Delia J.			Harmon, Abraham L.	November 16, 1865
Harmon, George	February 14, 1830	January 04, 1917	Crozier, Margaret	May 26, 1874
Harmon, Issac	August 23, 1845	Unknown	Cantrell, Jane	

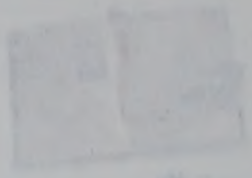

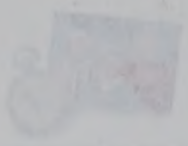

FamilyTreeMaker.com

User Home Pages

Report

Page 101 of 254

Name	Birth date	Death date	Spouse	Marriage date
Harter, Paula L.	1924		Waggoner, Ronald W.	1957
Hardie, Philip	May 22, 1890	Unknown		
Hardie, Ruth Wanamaker	October 11, 1893	Unknown		
Hardie, T. Melville			Garrett, Pemelia	December 17, 1894
Harden, Anthony W.				
Harden, Parker C.			Waggoner, Mary Ann	
Harden, Robert R.				
Harding, Ann			Waggoner, Sarah A.	
Harding, Dal	September 06, 1924	Unknown	Waggoner, Chesley Lee	June 11, 1948
Harding, John	Abt 1624	Unknown	Hurst, Hanna	1644
Harding, John	Abt 1650	1719	Hannah	1670
Harding, Joseph	Abt 1590	1630	Downs, Martha	1624
Harding, Margaret	1647	November 21, 1701	Towne, Joseph	
Harding, Martha				
Harding, Sarah	1663	October 16, 1729	Tower, John	May 14, 1689
Hardy, Carolyn Jo			Richardson, Scott Milton	
Hardy, Elizabeth	1812	1891	Garrett, James Clinton	July 29, 1830
Harmon, Earl			Kanne, Clara Leah	
Harmon, Ramon Ray				
Harper, Kenneth Harrel	1924		Hayes, Violet Mae	March 25, 1950
Harlan, Teresa			Waggoner, Olive Wendell	
Harper, Ella			Waggoner, Richard F.	February 10, 1897
Harper, Martha Anne			Bradley, William Clairborne	June 14, 1941
Harmon, Abraham			Pillars, Ann	February 19, 1827
Harmon, Abraham L.	January 04, 1841	March 06, 1914	Harmon, Delia J.	November 16, 1865
Harmon, Ann	April 26, 1843	March 03, 1877	McKee, William C.	
Harmon, Caroline	June 09, 1835	Unknown	Harris, John	
Harmon, Catherine	April 16, 1877	November 09, 1919	Gant, Robert	June 11, 1895
Harmon, Dora			Harmon, Abraham L.	November 16, 1865
Harmon, George	February 14, 1830	January 04, 1917	Crosier, Margaret	May 26, 1874
Harmon, Isaac	August 27, 1845	Unknown	Cantrell, Jane	

Harmon, Jacob				
Harmon, Jane	January 28, 1838	June 17, 1917	Gant, Thomas	April 19, 1860
Harmon, John C.	December 07, 1828	May 06, 1891	Donaldson, Margaret	
Harmon, Margaret			Pillars, James F.	August 02, 1838
Harmon, Margaret	December 06, 1835	July 16, 1904	Lemley, Wash	
Harmon, Michael	April 13, 1831	September 02, 1869	Hathaway, Pelestine	September 23, 1858
Harmon, Mr.			Cabiness, Virginia	
Harmon, Nathan	1846	Unknown		
Harmon, Noah	May 01, 1849	February 23, 1928	Taggart, Edith J.	September 06, 1877
Harmon, Peter	May 01, 1849	March 08, 1852		
Harmon, Philip	August 02, 1832	June 18, 1877	Gant, Elizabeth A.	March 08, 1855
Harmon, Sarah	March 23, 1834	September 10, 1908	Brown, Charles	February 19, 1851
Harms, Joyce			Wagoner, Bryan Leslie	August 21, 1976
Harness, William Clifford			Maxwell, Bonnie Lee	January 12, 1966
Harp, Amanda Jane	April 24, 1970			
Harp, Gladys Ellen	July 26, 1922		Nuttall, George Lyle	July 12, 1941
Harp, James Maurice	November 02, 1942		Harper, Joan Beverly	December 30, 1967
Harp, Katrina Louise	October 18, 1975			
Harp, Marilyn Jane	January 28, 1940		Davis, William	August 06, 1955

[Home Page | First Page | Previous Page | Next Page | Last Page | Index of Pages]

[Find Family | How-To Articles | Helpful Web Sites | World Family Tree | Search]
[Genealogy Help | Community | Books | Family Archive CDs | Family Tree Maker | Tech Support | Home]

© Copyright 1996-2000, Genealogy.com, LLC. All rights reserved.

Harmon, Jacob				
Harmon, Jane	January 28, 1838	June 17, 1917	Gan, Thomas	April 19, 1800
Harmon, John C.	December 07, 1823	May 06, 1891	Donaldson, Margaret	
Harmon, Margaret			Pillars, James P.	August 02, 1818
Harmon, Margaret	December 06, 1835	July 18, 1904	Lemley, Wash	
Harmon, Michael	April 17, 1811	September 02, 1869	Hathaway, Palestine	September 21, 1858
Harmon, Mr.			Cabiness, Virginia	
Harmon, Nathan	1846	Unknown		
Harmon, Noah	May 01, 1849	February 23, 1928	Hagan, Edith J.	September 06, 1877
Harmon, Peter	May 01, 1849	March 08, 1852		
Harmon, Philip	August 02, 1832	June 18, 1877	Gan, Elizabeth A.	March 08, 1855
Harmon, Sarah	March 23, 1834	September 10, 1906	Brown, Charles	February 19, 1851
Harris, Joyce			Wagoner, Bryan Lewis	August 21, 1976
Harrison, William Clifford			Maxwell, Fonnie Lee	January 12, 1966
Harp, Amanda Jane	April 24, 1870			
Harp, Clinda Ellen	July 26, 1922		Nuttall, George Lyle	July 12, 1941
Harp, James Maurice	November 03, 1942		Harper, Joan Beverly	December 10, 1967
Harp, Kenton Lafaye	October 18, 1975			
Harr, Martin Jane	January 28, 1940		Davis, William	August 06, 1955

[Home Page | First Page | Previous Page | Next Page | Last Page | Index of Pages]

– [Send Family | How-To Articles | Helpful Web Sites | World Family Tree | Search]
[Genealogy Help | Community | Books | Family Archive CDs | Family Tree Maker | Tech Support | Home]

©Copyright 1995-2000 Genealogy.com, LLC. All rights reserved.

Ancestry.com.
Member Login | Guest Registry | Why Join?
Connecting and Strengthing Families Through the World Wide Web™
Home | Search | Learn | Share | Save | Shop | ?
Advanced Search | Search by Locality | Search by Record Type | Search Help

Less than $5 a month!
Ancestry.com
Click Here

Search > Record Type > Compiled Databases > Ancestry World Tree > **Search Results**

January 28, 2000

Search Results

Contact Submitter/Download GEDCOM

File Name	15376 (583,146 Bytes)
Submitter	praell@directinter.net
Download for PCs	Self Extracting Archive (.exe file) (134,577 Bytes)
Download for Macs or PCs	Zip Archive (.zip file) (118,807 Bytes)
Individuals in file	1849

Copyright 1998-2000, MyFamily.com Inc. and its subsidiaries. Terms & Conditions | Privacy Statement | Y2K| Contact Us

Now that's hot.

LinkExchange

Harmon. ~~gd~~ ftw

Gant

Pillars

Found in Sourcebook
Carol Grennan - grennan@vbc.com
Ancestral File July 1986 < all Gants + Harmons
(all Capitalized surnames)

find out who was Submitter -

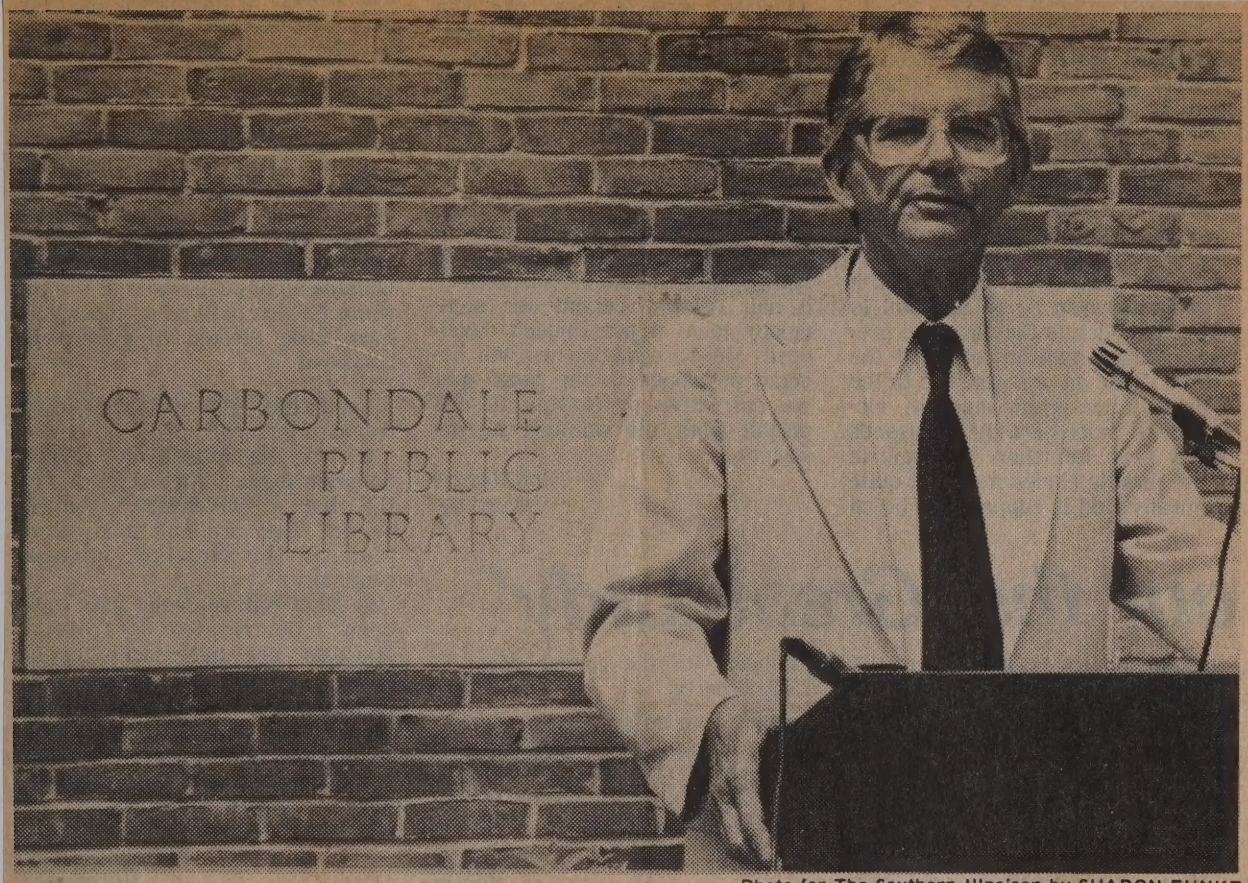

Photo for The Southern Illinoisan by SHARON FUNKE

Dept. of Conservation Director David Kenney at dedication

He looks a little older in this picture

New Carbondale library dedicated

By Jeanne Edmondson Carraway
Southern Illinoisan Correspondent

Sleeping Beauty, Scarlett O'Hara and the Hunchback of Notre Dame have moved around the corner and down the street.

Their new home is more than twice as large as the old place, with room for The Black Stallion, All the President's Men and the host of other real and fictional characters found within the pages of the Carbondale Public Library's more than 55,000 volumes.

A Sunday dedication and open house marked the introduction of the $1.5 million-plus structure, which was built at 405 W. Main St., formerly the site of the old Brush School.

Some 200 onlookers fidgeted on foot-frying pavement in 96-degree heat to hear pre-ribbon cutting remarks by Library Board president Don Prosser and David Kenney, director of the Illinois Department of Conservation and president of the Library Board from 1974 to 1977.

"We celebrate this building," Kenney said, adding that the 1981 three-to-one vote to accept the bond issue to pay for the structure is "proof that the people of Carbondale value the contribution this kind of facility can give."

Following Kenney's remarks and the ribbon cutting, the crowd poured into the air-conditioned building to get a look at what they're paying for.

Prosser estimates that 400 visitors toured the building by the time the doors closed at 5 p.m.

"We were very pleased with the turnout," he said Sunday night. "I think everyone who came was impressed, especially with the amount of space and the feeling of openness."

The library's new home is two and a half times larger than the old space. A skylight, split-level design and the use of light woods in the interior all create the open feeling Prosser talked about.

Head Librarian Ray Campbell said he is "overjoyed" with his new workplace. "It's the result of a united effort by a good architect (Harry Weese), a good board and a good staff," he said.

Part of the value of the new facility is that it can be operated efficiently without additional staff.

"It was designed to meet our needs but to stay within our budget," Campbell said.

Prosser said that the Library Board's next emphasis will be "expanding collections and programs."

As the library opened for the first time, another debut took place inside. Throughout the day visitors clustered around the Carbondale historical quilt, designed for the new library and shown for the first time Sunday.

The project, coordinated by Millie Dunkel of Carbondale, features city landmarks, people and historical events. The Old Main fire, West Side School, the Paul and Virginia Fountain, the first train into Carbondale, Halloween and Daniel Brush are among Carbondale traditions commemorated on the 24-square, 100-inch-wide quilt.

Twenty-seven needlework artists contributed their talents.

"Carbondale has so much interesting history and I thought the library would be the ideal place to hang something like this," Mrs. Dunkel said of the project, which took a year to complete.

Starting today, the library is open at its new location. Hours are 9 a.m. to 8 p.m. Monday through Friday and 9 a.m. to 5 p.m. Saturday.

One of these candidates is Prof. David Kenney (56th District), head of Southern Illinois University's research-oriented Bureau of Public Affairs.

Carbondale—Herrin—Murphysboro

Con-Con delegates

Dunn and Kenney win handily in 56th

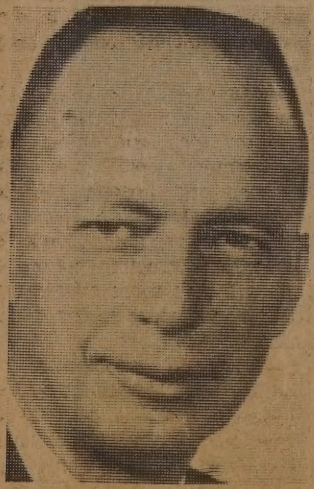

Ralph Dunn

David Kenney

Ralph Dunn of Du Quoin and David Kenney of Carbondale won handily in the 56th senatorial district Constitutional Convention delegate election Tuesday.

Dunn, 55, is a Perry County businessman. Kenney, 47, is a faculty member at Southern Illinois University. Both are Republicans.

tempts at enforce-

ris K. Udall (D-
luced April 28 this
lution which would
special House com-
provide the rulings
ment formerly han-
Post Office. The bill
to the House Rules
No further action
en.

a case of people
ir heads in the

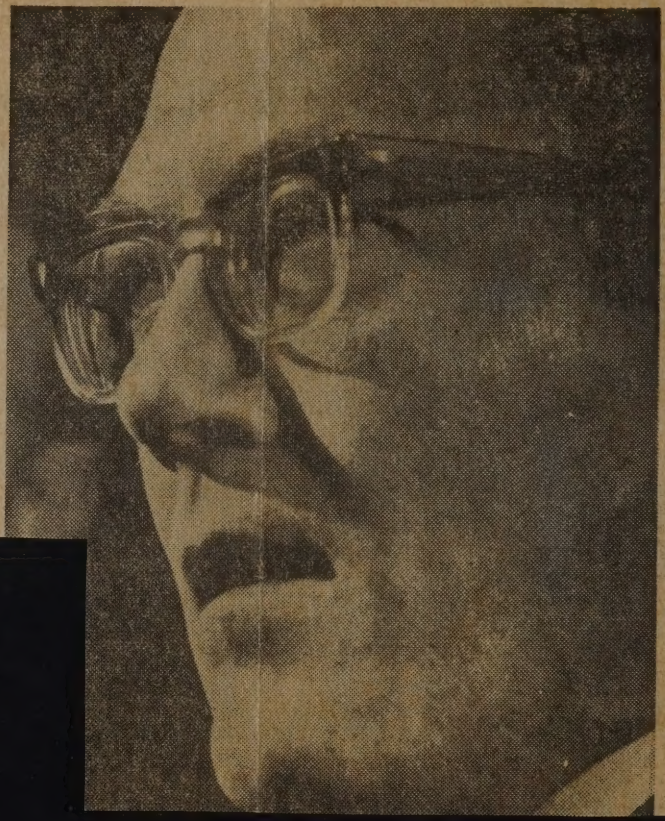

RUTH & ALVAH

ALVAH R HARMON.
SWANWICK. ILL

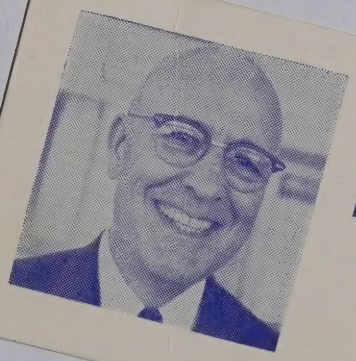

Get my deal
before you buy
any new car

Al Harmon

A faithful soldier of the Cross and of the Union passed away when Rev. Nathan E. Harmon went to his crowning from Wichita, Kas., August 3. He was an able Methodist minister, an upright public official, an ardent lover of his comrades, an affectionate husband and an earnest, humble Christian.

CAN'T Make Me!
Stella Runyon
6132 Thunder Rd.
Coulterville, IL. 62237
sarjas@egyptian.net

COULTERVILLE
SEP. 30. 04
IL

0000008293
U.S. POSTAGE
00.83
POSTALIA 301005

NO SUCH NUMBER!

Advise your correspondents or publishers of your correct mailing address.

Barbara Fulton
204 SE Osage
Bartlesville, OK. 74003-6805

KAROLTON KLASP©
NO. 50 5¼ x 8¼
KAROLTON ENVELOPE
WEST CARROLLTON, OHIO

Wm

b. 1881

1900 = 19

10 = 29

20 - 39

30 - 49

Name	Birthdate	Deathdate	Other Information on Stone
KARG, Carl	6 May 1889	17 Dec 1947	w/Frances
KARG, Frances	28 Jul 1901		w/Carl
KARG, Frank G.	25 Dec 1925	4 Feb 1984	w/Virginia/married 19 Oct 1947 WWII Sgt
KARG, Virginia M.	5 May 1925		w/Frank G.
KEAN, Christopher		8 May 1889	70y 8m 16d
KEAN, Joseph H.		22 Dec 1863	Son of C. & M. 1y 10m 2d
KEAN, Mary		1 Aug 1867	Wife of Christopher 45 yrs old
KELL, Edward F.	17 Sep 1859	20 Mar 1891	31y 6m 3d
KELL, Elizabeth	26 Oct 1826	18 Sep 1911	w/James S. 32y 10m 22d
KELL, Gracie Pearl	17 Jan 1890	3 Apr 1896	Dau of Edward F. & Marietta w/Marietta
KELL, James S.	20 Feb 1829	10 Mar 1891	w/Elizabeth Co A 80 Ind Inf
KELL, Marietta	23 Mar 1866	28 Sep 1928	w/Gracie Pearl
KELLER, Belle E.	1899	1979	w/Joe
KELLER, Charlotte	11 Feb 1918		w/Robert G.
KELLER, Joe	1892	1976	w/Belle E.
KELLER, Robert G.	22 Aug 1929	30 Jun 1990	w/Charlotte
KELLER, Tasha Nicole	2 Aug 1987	2 Aug 1987	
KELLEY, Infant Daughter	1 Aug 1902	1 Aug 1902	Dau of A.G. & L. B & D
KELLEY, Infant Son	26 Nov 1904	26 Nov 1904	Son of A.G. & L.R. B&D
KELLEY, Laura L.	24 Jan 1875	26 Aug 1933	
KELLY, Albert G.	1872	1953	w/Helen J.
KELLY, George Wilford	26 Apr 1899	16 Jun 1964	Govt: IL Pvt Co C 127 Inf WWII
KELLY, Helen J. (Beever)	1901		w/Albert G.
KELLY, Infant Daughter	1 Aug 1902	1 Aug 1902	Dau of A.G. & L.R.
KENNEDY, Adele M.	4 Jan 1893	30 Jun 1943	
KENNEDY, Anna E.	20 Jul 1853	22 Feb 1920	w/James
KENNEDY, Catherine H.	12 Dec 1821	7 Dec 1904	w/Hugh
KENNEDY, Daisy Unice	11 Jan 1920	14 Jul 1981	w/Frank dau:John & Eliz(Lemming)Bickett
KENNEDY, Elizabeth	1856	1926	w/John etc
KENNEDY, Elnor May	15 Apr 1879	4 Jun 1958	w/W. Walter
KENNEDY, Frank Neil	1 Aug 1919		w/Daisy son:John&Maude(Smith) md 22Fb'41
KENNEDY, Hugh	26 May 1813	28 Aug 1875	w/Catherine H.
KENNEDY, Hugh Leonard		27 Dec 1858	Son of Hugh & Cath. 5m 7d
KENNEDY, Hugh S.	1878	1946	
KENNEDY, J. Blaine	12 Sep 1867	7 Dec 1928	
KENNEDY, James	7 Dec 1860	2 Jul 1913	w/Anna E.
KENNEDY, John	1846	1891	w/Elizabeth & Maggie Belle
KENNEDY, John A.	29 Apr 1882	23 Jul 1964	w/Maude
KENNEDY, Johnston Orr		26 Jul 1862	Son of Hugh & Cath. 1y 9m 23d
KENNEDY, Louis D.	20 Jul 1858	20 Mar 1926	"Father"
KENNEDY, Maggie Belle	1878	1900	w/John & Elizabeth (two stones)
KENNEDY, Maude	6 Jan 1893	6 Oct 1975	w/John A.
KENNEDY, Nettie May	14 Jul 1867	22 Jun 1935	"Mother"
KENNEDY, Ollie B.	13 Dec 1890	17 Feb 1891	
KENNEDY, Richard Cameron		21 Jul 1858	Son of H. & C.A. 2y 3m 10d
KENNEDY, Sarah Ann	Sep		Dates gone from stone
KENNEDY, W. Walter	31 Mar 1886	25 May 1968	w/Elnor May
KENNEY, Anna	20 Jul 1852	22 Feb 1920	w/James A.
KENNEY, Icel V.	1909	1933	Mother
KENNEY, James A.	7 Dec 1860	2 Jul 1913	w/Anna
KENNEY, Robert S.	1904	1933	Father
KENNEY, Sarah J.	1880	1958	Mother
KERR, Alex S.	1 Jan 1869	18 Dec 1908	
KERR, Margaret E.	7 Jul 1830	2 Apr 1887	w/Thomas
KERR, Mary A.		4 Mar 1908	77 yrs
KERR, Thomas	29 Aug 1829	6 Jun 1906	w/Margaret E. 76y
KEYS, Alfred H.		31 Aug 1872	2y 6d son of John & Lucretia
KEYS, Infant Son		15 Jul 1872	Son of John & Lucretia
KEYS, John			Broken stone w/Lucretia hard to read
KEYS, Lucretia			Broken stone w/John difficult to read

Elmap #21

He served in the army during World War II. He was a member of First Presbyterian Church, VFW Post 3553 of Chester, American Legion 487 of Chester and Masonic Lodge. He owned his own accounting business.

He was born in Ellis Grove August 27, 1916 to Louis D. and Frances B. Seymour Paetzhold.

He married Lois Pauline Paetzhold July 28, 1951 in Chester. She preceded him in death January 26, 1994.

He is survived by one son and daughter-in-law, Jeff and Candy Paetzhold of Smyrna, Georgia, and five grandchildren.

He was also preceded in death by his parents and one brother.

Services were held at 11 a.m. Monday, March 22, 1999 at Welge-Pechacek Funeral Home in Chester with Rev. Dan Patterson officiating. Burial was in Ellis Grove Cemetery.

Memorials may be made to First Presbyterian Church.

JAYCEE M. JACKSON

Infant

Jaycee M. Jackson, 18-months, of Coulterville, died Saturday, March 20, 1999 at Pinckneyville Community Hospital.

She was born September 15, 1997 in Sparta to Shawn and Rhonda Musielak Jackson. They survive.

She is also survived by three brothers, Blaze, Dylan and Triston Jackson, all of Coulterville; grandparents, James and Karla Gresham, and Terry and Joline Jackson, all of Coulterville, and Larry Musielak of Nashville, and great-grandparents, Luetta Queen of Marissa, and Edward and Evelene Musielak of Oakdale.

Services were held at 11 a.m. Tuesday, March 23, 1999 at Pyatt Funeral Home in Coulterville with Rev. Tim McIntyre officiating. Burial was in Coulterville City Cemetery.

Memorials may be made to the family of Jaycee M. Jackson.

MYRNA A. AHLERS

Homemaker

Myrna A. Ahlers, 87, of Pinckneyville, died Tuesday, March 16, 1999 at St. Anthony's Hospital in St. Louis.

She was a member of St. Paul United Church of Christ, St. Paul United Church of Christ Women's Guild and the Perry County Home Extension.

She was born December 18, 1911 in Randolph County to Hugh J. and Elizabeth C. Gerstenschlager Campbell.

She married Walter Ahlers June 26, 1935 in Tilden. He preceded her in death August 24, 1997.

She is survived by one son and daughter-in-law, Max Hugh and Barbara Ahlers of Evansville, Indiana; one step sister, Babe Folden of Pinckneyville, and four grandchildren.

She was also preceded in death by her parents.

Services were held at 11 a.m. Friday, March 19, 1999 at St. Paul United Church of Christ with Rev. Mark Binder officiating. Burial was in Mueller Hill

sembly of God Church in Ava and was a retired electric motor repairman.

He was born in Cora, Illinois October 1, 1913 to Dave and Carrie K. Jarrett Easton.

He married Margaret K. Falkenberry August 4, 1935 in Murphysboro. She survives.

He is also survived by two sons and daughters-in-law, Rev. Ernest and Ramona Easton of Waleska, Georgia, and Rev. James and Linda Easton of Murphysboro, and three sisters, Jewell Ripley of Melbourne, Florida, Mary Kessel of Titusville, Florida, and Jane Rath of Cocoa, Florida.

He was preceded in death by his parents, one son, Jerry, two brothers and one sister.

Services were held at 1 p.m. Friday, March 19, 1999 at Ava Assembly of God Church in Ava with Rev. Paul Worley and Rev. D.L. Hudspeth officiating. Burial was in Glenn Cemetery.

Wilson's Funeral Home in Ava was in charge of arrangements.

Memorials may be made to Glenn Cemetery or TIP Hospice.

BERLIN LEROY MEININGER

Retired Heavy Equipment Operator

Berlin Leroy Meininger, 66, of Vergennes, passed away Friday, March 19, 1999 at St. Joseph Memorial Hospital in Murphysboro.

He was of the Lutheran faith. He was a veteran. He was a member of Paul Stout American Legion Post 127 in Murphysboro. He was a retired heavy equipment operator.

He was born June 18, 1932 in Vergennes to Theodore and Daisey Irene Wisely Meininger.

He married Ruby Keen May 2, 1974 in Murphysboro. She survives.

He is also survived by one son, Theodore of Vergennes; one step son, Dean Riggins of Vergennes; one step daughter, Vicki Clover of Elkville; two grandchildren; one brother, Eugene Meininger of Lebanon; four sisters, Lawanda Bantel, Lola Mae Baskin, Carol Andress, all of Murphysboro, and Evelyn Stearns of Alto Pass, and several nieces and nephews.

He was preceded in death by his parents, and one nephew.

Services were held at 11 a.m. Tuesday, March 23, 1999 at Wilson's Funeral Home in Ava with Rev. Howard Ellis officiating. Burial was in Pleasant Grove Memorial Park in Murphysboro.

Memorials may be made to "Old Country Church" radio program on WINI.

CATHERINE MARIE BIEVENUE

Homemaker

Catherine Marie Bievenue, 88, of Red Bud, died Monday, March 22, 1999 in Red Bud.

She was a member of St. Patrick Catholic Church in Ruma and American Legion Auxiliary Post 622 in Rocher. She was a homemaker.

She was born August 19, 1910 in Prairie du Rocher to John Michael and Margaret Davitz Schicker.

ville Senior Citizens, Red Bud Senior Citizens, and St. Boniface Altar Sodality. She worked as a beautician.

She was born in Evansville March 3, 1914 to Lawrence and Magdalena Pautler Spreitler.

She married Lloyd F. Yonaka October 26, 1938 in St. Louis. He preceded her in death May 21, 1990.

She is survived by two daughters, Annadel Stroh of Hecker, and Alice Ohms of Evansville; one brother, Walter Spreitler of Red Bud, and four grandchildren.

She was also preceded in death by her parents, three brothers, one sister, and one grandson.

Services will be held at 10 a.m. Thursday, March 25, 1999 at St. Boniface Catholic Church with Rev. John Joyce officiating. Burial was in St. Boniface Catholic Cemetery.

Friends may call at Welge-Pechacek Funeral Home in Evansville from 8 to 9:45.

Memorials may be made to Gibault High School, St. Boniface Improvement Fund or Radio Information for the Blind.

VIRGINIA "DEANE" ULDENE HOLMES

Homemaker

Virginia "Deane" Uldene Holmes, 89, of Coulterville, died Sunday, March 21, 1999 at Anna Henry Nursing Home in Edwardsville.

She was a member of the Grandcote Reformed Presbyterian Church and was a homemaker.

She was born July 6, 1909 in Swanwick to William A. and Sady J. Stewart Kenney.

She married Kenneth E. Holmes. He preceded her in death October 13, 1985.

She is survived by two sons, Bobby of South Roxana, and Kenneth A. of Augusta, Georgia; nine grandchildren; eight great-grandchildren, and one great-great-grandchild.

She was also preceded in death by her parents, one brother, Robert Kenney, and one grandchild, Mark Holmes.

Graveside funeral services were held at 10:30 a.m. Wednesday, March 24, 1999 at Coulterville City Cemetery with Rev. Don Robertson officiating.

Pyatt Funeral Home in Coulterville was in charge of arrangements.

Memorials may be made to the American Cancer Society.

VICTOR E. KATT

Nursing Home And Hotel Management

Victor E. Katt, 63, of Chester, died Tuesday, March 16, 1999 at Memorial Hospital in Chester.

He was of the Lutheran faith and was in nursing home and hotel management and investments.

He was born in Perryville, Missouri July 27, 1935 to Theodore and Esther Rodewald Katt.

He married Virginia Feegle October 9, 1965 in Chester. She survives.

He is also survived by one son, Kyle, of Chester; two brothers, Beaufort "Buck" Katt of Columbia, Missouri and

Robert Fraembs, Chester
Norma Misselhorn, Chester
Dorothy Hardy, Chester

March 15

ADMITTED:
Henry Buikema, Chester
DISCHARGED:
Paul Knop, Percy

March 16

ADMITTED:
Chelsia Epplin, Ellis Grove
DISCHARGED:
Dorothy Brunkhorst, Chester

March 17

ADMITTED:
Ruby Turner, Chester
Patrick Korando, Sr., Chester
Paula Presswood, Chester
DISCHARGED:
Harold Coleman, Chester

Sparta

March 15

We
quality, c
care in the com
• Reasonable Rat
• 24 Hours Bonde
• Works With Hea
Clarice's Hom
5635 Route 4
Steeleville
618-965-3972 or 618-965-3815

Family, Cosmetic, Pre
State of the Art Proced
Well-Trained, Caring,
Same-Day
New Patients Wel
307 S. Main •
Ph. 618-282-

Dear
Do You Hear...
Do People
Do Wor
Do You Have T
In Crowds?..Chu
FREE HE
At No Cost Or Obligat
30 DAY TRIAL ON ALL HEARING INSTRUMENTS OVER 40 BRAND NAMES AVAILABLE!
Also Available Rechargeable

10/2/04 From the

From Stella Runyon
6132 Thunder Rd
Coventville, IL 62237

Sent email TY 10-17-04
let w/ $10.00 10-18-04 mailed

Family Group Sheet

Husband: Wilson Fulton

Born:	07 September 1831	in: Belfast, Ireland
Married:	31 October 1851	in: Randolph County, Illinois
Died:	01 April 1893	in: Swanwick, Perry, Illinois

Wife: Mary Ann Hood

Born:	26 May 1833	in: Belfast, Ireland
Died:	27 June 1902	
Father:	James Hood	
Mother:	Elizabeth "Eliza" Unknown	

CHILDREN

1	Name:	Rebecca J. "Becky" Fulton	
	Born:	15 May 1854	in: Swanwick, Perry, Illinois
F	Died:	25 February 1915	
	Married:	08 May 1873	in: Perry County, Illinois
	Spouse:	Enoch "Robert" Rushing	
2	Name:	Nancy Fulton	
	Born:	22 January 1854	in: Swanwick, Perry, Illinois
F	Married:	02 April 1874	in: Perry County, Illinois
	Spouse:	William Steward	
3	Name:	James Wilson Fulton	
	Born:	22 January 1857	in: Swanwick, Perry, Illinois
M	Died:	31 October 1915	in: Aurora, Hamilton, Nebraska
	Married:	01 December 1880	in: Swanwick, Perry, Illinois
	Spouse:	Margaret Minerva "Minnie" Peters	
4	Name:	David Fulton	
	Born:	10 September 1859	in: Swanwick, Perry, Illinois
	Died:	14 January 1928	in: Perry County, Illinois
M	Married:	08 November 1882	in: Grand Cote, Perry, Illinois
	Spouse:	Mary Charlotte Ernest	
	Married:	22 November 1887	in: Perry County, Illlinois
	Spouse:	Anna Justina Guenther	
5	Name:	Joseph Fulton	
	Born:	10 July 1860	in: Swanwick, Perry, Illinois
M	Died:	01 April 1944	in: Murphysboro, Jackson, Illinois
	Married:	03 July 1889	in: Jackson County, Illlinois
	Spouse:	Elizabeth "Lizzie" Perschbarger	
6	Name:	Elizabeth "Eliza" Fulton	
	Born:	09 March 1862	in: Swanwick, Perry, Illinois
F	Died:	02 October 1942	in: Marissa , St. Clair, Illinois
	Married:	01 December 1880	in: Perry County, Illinois
	Spouse:	Fred Landgraf	
7	Name:	Lettie Fulton	
	Born:	20 November 1863	in: Swanwick, Perry, Illinois
F	Died:	02 November 1929	in: Pickneyville, Perry, Illinois
	Married:	25 December 1889	in: Pickneyville, Perry, Illinois
	Spouse:	Robert J. Smiley	
8	Name:	Robert Gamble Fulton	
	Born:	18 September 1865	in: Swanwick, Perry, Illinois
	Died:	20 May 1926	in: Aurora, Hamilton, Nebraska
M	Married:	05 September 1888	in: Perry County, Illinois
	Spouse:	Anna "Annie" R. McKay	
	Married:	11 December 1895	in: St. Clair County, Ilinois
	Spouse:	Mannie A. McDougal	
9	Name:	Mary Ann "Anna" Fulton	
	Born:	20 May 1867	in: Swanwick, Perry, Illinois
F	Died:	20 July 1915	
	Married:	27 September 1888	in: Perry County, Illinois
	Spouse:	Joseph Henry Luna	
10	Name:	Charles W. Fulton	
	Born:	31 July 1871	in: Swanwick, Perry, Illinois
M	Died:	20 February 1924	
	Married:	04 March 1896	in: Perry County, Illinois
	Spouse:	Elizabeth Maud "Lizzie" Cunningham	
11	Name:	Martha Fulton	
F	Born:	11 December 1872	in: Swanwick, Perry, Illinois
	Died:	22 May 1874	in: Swanwick, Perry, Illinois

Family Group Sheet

12	Name:	William John Fulton	
	Born:	03 July 1875	in: Swanwick, Perry, Illinois
M	Married:		
	Spouse:	Mary (wife of William J. Fulton)	
	Married:	13 October 1897	in: Culter, Perry, Illinois
	Spouse:	Nellie Alexander	

Sons of Kenneth "Bing" and "Deane" Holmes of Coulterville, IL

Bobby Holmes
912 Washington Dr
South Roxana, IL 62087-1760 → About 70 mi from
(618) 254-7849

Holmes, Kenneth A.
401 Folkstone Cir,
Augusta, GA 30907-3784
(706) 854-7893

Sons of Kenneth "Hung" and "Deane" Holmes of Coulterville, IL

Bobby Holmes
912 Washington Dr
South Roxana, IL 62087-1760 → Friend To Pat Lyons
(618) 254-7849

Holmes, Kenneth A.
401 Folkstone Cir.
Augusta, GA 30907-3784
(706) 854-7893

When was this printed -

last read _____

COULTERVILLE CITY CEMETERY
Coulterville, Illinois

Name	Birthdate	Deathdate	Other Information on Stone
---, ---	1931	8 Mar 1970	Govt: IL Navy Korea
---, Infant	15 Aug 1877	22 Aug 1877	w/Wm. J. & Laura B. etc
---, Infant Son		1880	Son of T.B. & w/Mary
---, James		22 Sep 1880	1 month old
---, John F.	13 Feb 1870	21 Jul 1880	w/Wm. J. & Laura B. & Infant
---, Laura B.	5 Jul 1875	23 Oct 1880	w/Wm. J. etc
---, Malinda J.		5 Nov 1869	Dau of Henry & Catherine 15y 5m 24d
---, Mary		29 Sep 1870	Wife of J. w/Infant Son
---, Samuel		8 Aug 1874	Last name illegible
---, William J.	13 Jan 1881	8 Sep 1881	w/Laura B. etc
ADAMI, Catherine Elizabeth	29 Jan 1877	2 Apr 1956	
ADAMI, M. James	1899	1916	Son
ADAMI, Michael	1847	1916	Father Co C 33 MO Inf
ADAMI, Victor Harry	11 Aug 1877	26 Feb 1954	Govt: MO Capt Ordance SAW WW I
ADAMS, George A.		2 Sep 1864	Son of Samuel & Martha 1y 6m 25d
ADAMS, Jennie	1821	1898	w/John & Wm.J.
ADAMS, John	1822	1855	w/Jennie & Wm.J.
ADAMS, Sarah		10 Jan 1864	74y
ADAMS, William J.	1848	1916	w/John & Jennie "Son"
ADKINS, Elmer	8 Sep 1887	8 Aug 1956	IL Pvt Army WW I PH
AITKEN, R. Abigail		2 Aug 1899	Dau of R. S. & Rachel 25y 9m 16d
AITKEN, Rachel		16 Mar 1905	Wife of Robert S. 64y 10m 17d w/Robert
AITKEN, Robert S.		6 Jul 1899	w/Rachel 64y 1m 14d
ALEXANDER, John	1876	1926	
ALLEN, Thomas	1871	1948	
ALLEN, William	28 Aug 1862	12 Jun 1934	
ALMS, Jeffery Paul	22 Aug 1959	31 May 1987	w/Jennifer Lynn married 17 Sep 1978
ALMS, Jennifer Lynn	29 Dec 1962		w/Jeffery Paul
ALSTON, Andrew	1873	1887	w/John T. & Julia (their child)
ALSTON, Bertha	1880	1897	w/John T. & Julia (their child)
ALSTON, Clarice	26 Aug 1864	27 Oct 1941	
ALSTON, Dora	1878	1878	w/John T. & Julia (their child)
ALSTON, Eleanor	7 Mar 1835	5 Aug 1894	w/Henry born Alnwick England
ALSTON, Henry	7 Feb 1827	15 Apr 1884	w/Eleanor born Ribchester England
ALSTON, John T.	1846	1916	w/Julia E. "father"
ALSTON, Julia	1893	1887	w/John T. & Julia (their child)
ALSTON, Julia E.	1851	1893	w/John T. "mother"
ALSTON, Lavina J.	1867	1868	w/Oliver
ALSTON, Liddy	1883	1883	w/John T. & Julia (their child)
ALSTON, Oliver C.	1870	1872	w/Lavina J.
ALSTON, Randolph	18 Aug 1861	28 Jan 1942	
ANDERSON, Bertha V.	1880	1955	w/James A. etc
ANDERSON, Earl L.	1903	1975	w/James A. & Bertha V.
ANDERSON, James A.	1871	1945	w/Earl L. & Bertha V.
ANDERSON, Nancy nee Brown	1888	1980	
ANDREWS, Cora L.	28 Jun 1898	23 Jan 1966	w/George E.
ANDREWS, George E.	10 Jun 1890	15 Sep 1952	w/Cora L. Govt: IL VT 140 FA 39 Div WWI
ARMOUR, James Homer	21 Nov 1879	22 Sep 1880	Son of J. & M. E.
ARMOUR, Mary E.		11 May 1883	Wife of J. N. 32y 6m 7d
ARMSTRONG, Edna		17 Jun 1954	
ARMSTRONG, Infant Son	9 May 1936	9 May 1936	w/Jewell Son of Jewell & Jack B & D
ARMSTRONG, Jewell nee Hillyard	12 Feb 1920	21 Jan 1987	w/Infant Son
ARMSTRONG, Laura E. (McKelvey)	26 Oct 1860	1 Feb 1908	Wife of P. P.
ARMSTRONG, Thomas P.		5 Jan 1935	
ARNETTE, Dolores E.	1929	1984	w/Jack A.
ARNETTE, Jack A.	21 Feb 1930	9 Jul 1985	w/Dolores E. Govt: Sgt - Army Korea
ASHURST, John A.	2 Feb 1906	30 Mar 1990	Pvt - Army
AUSTIN, Alfonso		1 Apr 1925	IL Pvt Army
AUSTIN, Ellis	1870	1940	
AUSTIN, Hazel	5 Oct 1925	5 Sep 1928	Daughter

Name	Birthdate	Deathdate	Other Information on Stone
BAGWILL, Edward W.	1893	1965	w/Ludie etc
BAGWILL, Ludie M.	1895	1964	w/Edward W. & Wm Odom
BAGWILL, William Odom	1915	1934	w/Edward W. & Ludie M. (also 2nd stone
BAKER, John L.	15 Aug 1891	28 Mar 1961	w/Virgie L.
BAKER, Joseph			Co E 30th IL Inf
BAKER, Joseph	17 May 1838	6 Sep 1901	w/Maggie I.
BAKER, Maggie I.	4 Jul 1857	28 Dec 1938	w/Joseph
BAKER, Virgie L.	17 Mar 1898		w/John L.
BANDY, Dorothy J.	19 Mar 1929	25 Jul 1976	w/Francis H.
BANDY, Francis H.	26 Feb 1931		w/Dorothy J.
BARKER, Isabella	1846	1927	
BARKER, John		2 Feb 1903	Son of John & Isabella 21y 7m 24d
BARNES, Carol Sue		1942	w/Henry & Martha E. Lepking
BARNES, Ellis	1875	1955	
BARNES, Emma	1855	1929	w/L. M. "Wife"
BARNES, Emmorene C.	14 May 1886	18 Jan 1951	w/Henry L.
BARNES, Frances R. Meme	22 Jun 1912	9 Feb 1984	w/Lydon - mother
BARNES, Henry L.	25 Jun 1882	9 Jun 1968	w/Emmorene C.
BARNES, Joseph	1893	1919	w/Thomas & Margaret etc "son"
BARNES, L. M.	1851	1944	w/Emma
BARNES, Lydon L. "Pop"	12 Jul 1908	4 Feb 1986	w/Frances R. - father
BARNES, Margaret	1860	1932	w/Thomas etc "mother"
BARNES, Otto	1878	1890	w/Thomas & Margaret etc "son"
BARNES, Thomas	1852	1916	w/Margaret "father"
BARTLETT, Ima Mae	1918		w/Russell
BARTLETT, Russell	1915	1939	w/Ima Mae
BARTLEY, Dorothy	4 Feb 1926		w/Kenneth married 8 Jun 1946
BARTLEY, Harold Paul	27 May 1919	30 Sep 1977	Pfc Army WWII
BARTLEY, John H.	18 Sep 1880	3 Feb 1945	w/Myrtle E. (two stones)
BARTLEY, Kenneth "Bun"	22 Mar 1923	16 Jan 1990	w/Dorothy
BARTLEY, Kenneth A.	22 Mar 1923	16 Jan 1990	Cox Navy WW II
BARTLEY, Lee Roy	1 Aug 1906	23 May 1944	w/Roberta F.
BARTLEY, Myrtle E.	17 Feb 1886	21 Oct 1940	w/John H.
BARTLEY, Roberta F.	1 Aug 1925		w/Lee Roy
BATES, Leonard	1923	1977	Sgt Army WW II
BATES, Margaret		4 Aug 18--	Wife of Robert
BATES, Robert		20 Mar 1874	w/Margaret about 72 yrs old
BATES, Ruby	18 Feb 1925	20 Sep 1985	
BAUE, August			w/Charles F. & Ida "Son"
BAUE, Charles F.			w/Ida etc "Father"
BAUE, Ida			w/Charles F. & August "Mother"
BAYFIELD, Fredrick G. N.	1868	1941	
BAYFIELD, Lydia Mae	1900	1951	
BEARD, Annie Mary	1912	1954	
BEASLEY, Ben	15 Jun 1895	18 Aug 1982	w/Lily
BEASLEY, Lillie	8 Oct 1897		w/Ben
BEATTIE, Jane E.	5 Mar 1835	15 Dec 1919	
BEATTIE, Robert	12 Jan 1831	2 Apr 1914	Co C 81 IL Inf
BEAVER, David H.	27 Oct 1860	11 May 1899	
BECKLEY, Abraham L.	1861	1945	w/Jennette E.
BECKLEY, Ann Wilhelmina	25 Feb 1895	6 Aug 1971	w/Wilmer Hays Beckley
BECKLEY, Anna B.	9 Jan 1863	24 Aug 1892	Wife of A. L.
BECKLEY, Clara Mae	1905	1990	w/Gilbert E.
BECKLEY, Daniel	15 Apr 1834	23 Nov 1873	w/Eli etc on Monument
BECKLEY, Dwight A.	4 Jan 1900		w/Jewell M.
BECKLEY, Edna A.	3 Aug 1885	22 Dec 1970	w/Russell H.
BECKLEY, Eli	27 Oct 1827	22 May 1904	w/Mary - Beckley Monument
BECKLEY, Elijah W.	1849	11 Oct 1874	w/Eli & Mary etc on Monument
BECKLEY, Elizabeth	1859	1937	
BECKLEY, Gilbert E.	1905	1942	w/Clara Mae

Name	Birthdate	Deathdate	Other Information on Stone
BECKLEY, Harold E.	9 Jun 1909	4 Feb 1984	
BECKLEY, Infant Son			Son of W. H. & N. A. no dates
BECKLEY, Jennette E.	1866	1948	w/Abraham L.
BECKLEY, Jewell M.	28 Jan 1905	2 Jul 1964	w/Dwight A.
BECKLEY, Lyndon Roy	5 May 1913	12 Jan 1935	Son
BECKLEY, Mary	18 Jan 1829	28 Jan 1890	w/Eli "wife" - Beckley Monument
BECKLEY, Robert	3 Sep 1864	1884	w/Eli & Mary etc on Monument
BECKLEY, Russell H.	7 Aug 1884	4 May 1973	w/Edna A.
BECKLEY, Sarah	7 Apr 1843	12 Aug 1915	w/Eli etc on Monument "wife of Eli"
BECKLEY, Sarah Loretta	15 Apr 1902	4 May 1904	Dau of A.L. & J. E.
BECKLEY, Thomas	29 Apr 1869	15 Feb 1871	w/Eli & Mary etc on Monument
BECKLEY, Wilmer Hays	5 Sep 1897		w/Ann Wilhelmina
BECKMANN, Anna	9 Mar 1873	1 Aug 1961	w/Phillip
BECKMANN, Phillip	3 Feb 1869	7 Jul 1943	w/Ann
BEEVER, Adella	17 Jan 1884	17 Dec 1942	
BEEVER, Elmer	11 Dec 1891	31 Aug 1968	
BEEVER, Ephriam	8 Oct 1833	18 Sep 1904	w/Rebecca
BEEVER, Rebecca	5 Feb 1840	1 Jul 1927	w/Ephriam
BEGGS, Alice Catherine	7 Jun 1880	23 Sep 1962	w/Wm.Stewart nee Etienne
BEGGS, William Stewart	2 Feb 1878	21 Feb 1944	Born at Larne North Island
BEHRINGER, Floyd J.	8 Jul 1898	20 May 1969	w/Jewell G.
BEHRINGER, Jewell G.	19 Apr 1911	6 Nov 1967	w/Floyd J.
BENJAMEN, Walter A.	1910	1910	
BENJAMIN, Bertha M.	1884	1917	
BENJAMIN, Edward J.	1868	1937	
BENJAMIN, Eliza J.	1870	1905	
BENJAMIN, H. E.			Co G 80 IL Inf
BENJAMIN, Henry		12 Mar 1881	Son of Henry E. & M.
BENJAMIN, Henry S.	15 Feb 1840	22 Jan 1899	
BENJAMIN, James G.	1900	1934	
BENJAMIN, Martha B.	1847	1914	
BENNET, Mary E.	1853	1945	
BENNETT, Henry S.	1872	1957	
BENNETT, Louise I.	1871	1945	
BENNETT, Myrtle E.	3 Nov 1906	16 Nov 1962	Mother
BENSON, Mabel G.	9 Aug 1902	28 Sep 1977	
BENSON, Walter B.	26 Oct 1898	24 Oct 1973	
BERRY, Cecelia Ann	10 Nov 1932	5 Jun 1974	w/Herbert Charles married 1 Aug 1969
BERRY, Herbert Charles	30 Aug 1930		w/Cecelia Ann
BESSER, C. R.			Co B 80 IL Inf
BETTS, George	12 Aug 1835	4 Dec 1903	68 yrs old
BETTS, John K.	12 Dec 1861	5 Apr 1905	
BICKET, Hugh		11 Apr 1869	w/Mary 50y 6m
BICKET, Mary		8 Nov 1896	w/Hugh "wife" 72y
BIERI, Carolyn M.	18 Nov 1944	15 May 1985	w/Franklin P.
BIERI, Franklin P.	11 Oct 1926		w/Carolyn M.
BIGGS, Alice C.	7 Jun 1880	23 Sep 1962	w/William
BIGGS, William	2 Feb 1878	21 Feb 1944	w/Alice C.
BIRCHLER, Alex B.	1887	1977	w/Emma C.
BIRCHLER, Dennis	15 Jan 1919	15 Jan 1919	Son of Warren & Rosalie B&D
BIRCHLER, Edna L.	10 Jun 1894	30 May 1958	
BIRCHLER, Emma C.	1892	1965	w/Alex B.
BIRCHLER, Exzellia F.	1898	1948	w/Fred L.
BIRCHLER, Fred L.	1892	1981	w/ Exzellia F.
BIRCHLER, Jane P.	1 Sep 1889	27 Jul 1968	w/Joseph
BIRCHLER, Joseph	5 Jun 1885	21 Apr 1967	w/Jane P.
BIRCHLER, Joseph	1 Jan 1859	16 Jun 1922	w/Lena
BIRCHLER, Lena	23 Feb 1860	28 Jun 1931	w/Joseph
BIRKHARD, Agatha	6 Jan 1888	1 Feb 1957	w/Frank
BIRKHARD, Frank	3 Oct 1882	9 Jul 1960	w/Agatha

Name	Birthdate	Deathdate	Other Information on Stone
BLAINE, J.	12 Sep 1887	7 Dec 1926	
BLESSER, C. R.			Co B 80 IL Inf
BOELLING, Charles W.	25 Dec 1926	19 Aug 1981	Govt: Navy WWII "father"
BOKOR, Elek	19 Sep 1879	22 Jun 1922	
BOMAN, Maude L.	8 Feb 1900		w/William A.
BOMAN, William A.	11 Mar 1897	9 Apr 1966	Govt: MO Cpl 14 Coast Arty "AA" WWI
BONNAT, Augustine	1861	1949	w/John L.
BONNAT, Frances G.	22 Jun 1853	22 Oct 1918	"mother"
BONNAT, Jean	6 Oct 1829	2 Mar 1909	born in France 79y 4m 24d
BONNAT, Jean			Co K 5 U.S.R.C. MO Inf
BONNAT, John L.	1860	1945	w/Augustine
BONNAT, Leoni	1844	1926	
BOOKER, Frank	1900	1967	
BOOKER, Gail J.	1900	1970	w/Letitia M.
BOOKER, Joseph E.	9 Dec 1874	4 Apr 1965	
BOOKER, Letitia M.	1901	1986	w/Gail J.
BORER, Bertha	13 Apr 1889	15 Nov 1945	w/Charles
BORER, Charles	23 Oct 1886	26 Nov 1958	w/Bertha
BORER, Clarence E.	1881	1971	w/Emma
BORER, Emma	1892	1972	w/Clarence E.
BOSWELL, Frank	1892	1921	
BOSWELL, Louis Frank	30 Aug 1878	22 Apr 1914	Killed at Vera Cruz MEXICO/ChGunMateUSN
BOSWELL, Louise	1848	1922	
BOSWELL, William H.	1842	1920	
BOUAS, Adele Pongelet	25 May 1831	12 Mar 1878	w/Bernard
BOUAS, Alphonse	1859	1925	w/Margaret A.
BOUAS, Anna	22 Mar 1865	13 May 1928	w/Leon
BOUAS, Bernard	3 Oct 1829	6 Dec 1913	w/Adele etc
BOUAS, Clara O.	15 Oct 1892	10 Aug 1967	w/Norman V.
BOUAS, Emile	1865	1943	w/Marie
BOUAS, Ethel M.	31 Oct 1898	14 Mar 1984	w/Frank A.
BOUAS, Frank A.	10 Jun 1899	6 May 1965	w/Ethel M.
BOUAS, Gertrude M.	1893		w/Herman P.
BOUAS, Gertrude Workman	1890	1922	
BOUAS, Guy F.	1890	1898	Hard to read stone
BOUAS, Henrietta P.	26 Apr 1885	5 Jul 1951	w/Henry E.
BOUAS, Henry E.	27 Aug 1884	7 Feb 1937	w/Henrietta P.
BOUAS, Herman P.	1890	1936	w/Gertrude M.
BOUAS, Ina B.	1892	1977	w/Maurice A.
BOUAS, Jeanne Anne	6 Feb 1828	11 Apr 1909	w/Bernard & Adele
BOUAS, Laura	9 Sep 1913	22 Sep 1918	
BOUAS, Laurence Keith	15 Dec 1950	14 Dec 1957	
BOUAS, Leon	28 Sep 1861	2 Dec 1938	w/Anna
BOUAS, M. Lacene	1903		
BOUAS, Mabel (nee Holliday)	1890	1924	
BOUAS, Margaret A.	1862	1956	w/Alphonse
BOUAS, Marie	1864	1953	w/Emile
BOUAS, Maurice A.	1888	1940	w/Ina B.
BOUAS, Noel J.	1898	1955	
BOUAS, Norman V.	22 Nov 1891	29 Jun 1954	w/Clara O.
BOUAS, Norman Verne	25 May 1912	21 Apr 1963	Govt: IL MM53 USNR WW II
BOUAS, Ora	13 Feb 1894	12 Jul 1975	w/Verne
BOUAS, Richard N.	1933	1933	
BOUAS, Verne	20 Apr 1894	25 Jul 1968	w/Ora
BOURLAND, Charlott E.	1883	1941	w/James H.
BOURLAND, James H.	1884	1965	w/Charlotte E.
BOWLES, Edgar L.	14 May 1902	2 May 1988	w/Evelyn E. Govt: Pvt - Army WW II
BOWLES, Evelyn E.	22 Dec 1912	21 Apr 1980	w/Edgar L.
BOYD, A. Margaret	15 Mar 1912		w/W. Glenn
BOYD, Dorothy C.	24 Jul 1912		w/J. Harold

Name	Birthdate	Deathdate	Other Information on Stone
BOYD, Elizabeth D.	1877	1956	w/James Oliver
BOYD, J. Harold	14 Sep 1909	23 Nov 1988	w/Dorothy C.
BOYD, James Oliver	1871	1950	w/Elizabeth D.
BOYD, W. Glenn	14 Jul 1907		w/A. Margaret
BOYLE, Ada L.	2 Mar 1860	24 Feb 1940	"mother"
BOYLE, James Ervin	16 May 1901	25 Apr 1954	IL Pvt 76 AirDrome SQ AAF WW II
BOYLE, John	1855	1922	
BOZSA, Louetta	4 Dec 1925		w/Louis
BOZSA, Louis	5 Oct 1924	10 Jan 1990	w/Louetta Pfc Army WW II
BRASEL, Elizabeth	1832	1918	w/Francis
BRASEL, Elmo	1888	1950	w/M. Catherine
BRASEL, Eula Lucille	1914	1925	
BRASEL, Francis	1834	1914	w/Elizabeth
BRASEL, Louis R.	1 Apr 1866	10 Nov 1940	w/Zella M. "Dad"
BRASEL, M. Catherine	1890	1961	w/Elmo
BRASEL, Zella M.	1868	1946	
BRASEL, Zella M.	30 Aug 1868	20 Feb 1946	w/Louis R.
BRATTON, Rev. William S.		11 Jan 1873	48y erected by wife Cora
BRAYFIELD, Cora M.	14 May 1877	26 Aug 1931	w/John S.
BRAYFIELD, Earl L.	15 Mar 1900	1 Aug 1974	w/Lucille A.
BRAYFIELD, John Lester	16 Mar 1908	11 Jul 1919	
BRAYFIELD, John S.	2 Mar 1867	29 Dec 1927	w/Cora M.
BRAYFIELD, Lucille A.	31 Aug 1910		w/Earl L.
BRAYFIELD, Virginia L.	15 Dec 1921		w/William Dean
BRAYFIELD, William Dean	7 Jul 1912	11 Nov 1977	w/Virginia L.
BROCKMEYER, Albert	18 Jan 1894	20 Nov 1961	IL Pvt WW I U.S.Army
BROWN, Alice Elizabeth	12 Dec 1854	22 Jan 1858	Dau of David & Eliza 3y 1m 10d
BROWN, Anna	18 Dec 1877	19 Dec 1877	w/Lillie dau of S.B. & E. F.
BROWN, Anna L. (nee Sharp)	1874	1936	
BROWN, Antwine	1863	1931	
BROWN, Calvin R.	4 Jun 1858	6 Jun 1917	w/Margaret J.
BROWN, Clyde M.	1898	1980	
BROWN, David		9 Jul 1867	w/Elizabeth 57y "father"
BROWN, Edith G.	1892	1918	
BROWN, Elizabeth		13 Feb 1888	w/David 66y "mother"
BROWN, Etta Mae	15 Dec 1891		w/Roy N. - mother
BROWN, Fred	19 Aug 1905	25 Jul 1954	Govt: IL Pvt SW DET 113 Engrs WWI
BROWN, Infant Son		22 Sep 1852	Son of T. & H. illegible stone
BROWN, James		24 May 1867	Son of D. & E. 4y 7m 12d
BROWN, Jane I.	1886	1974	
BROWN, John E.	1884	1900	
BROWN, Lillie	4 Aug 1876	19 Aug 1876	w/Anna dau of S.B. & E. F.
BROWN, Margaret J.	22 Feb 1862	28 Feb 1910	w/Calvin R.
BROWN, Marjorie	26 May 1930	11 Jun 1972	
BROWN, Martha			dates illegible
BROWN, Mary B.	1882	1882	
BROWN, Matthew J.	30 Jul 1831	30 May 1892	
BROWN, Melissa D.	1852	1927	
BROWN, Millard F.	1852	1946	
BROWN, Polly	14 Oct 1834	22 Jan 1900	
BROWN, Robert A.	13 Feb 1886	30 Sep 188-	Son of C.R. & M.J. w/Paul &Fr.Edmiston
BROWN, Roy N.	25 May 1889	10 Mar 1954	w/Etta Mae - father
BROWN, Sadie E. (nee McClay	1882	1924	Daughter
BROWN, Steven Scott	14 May 1964	14 May 1964	
BROWN, Thomas			Dates Gone
BROWN, Thomas E.	18 May 1926	27 Jun 1945	Govt: IL PFC 381 Inf 96 Inf Div WW II
BROWN, Thomas McNeil		9 Oct 1855	Son of Thomas & Hannah 10y 10m 9d
BROWN, Tressia Imogene	12 Mar 1915	6 Feb 1975	
BROWNLEE, Agness	1869	1912	
BROWNLEE, Edward	1889	1950	

Name	Birthdate	Deathdate	Other Information on Stone
BROWNLEE, Emma	1869	1931	
BROWNLEE, Ernie	1904	1948	
BROWNLEE, Hugh	1831	1913	
BROWNLEY, Edward			Co B 62 IL Inf
BRUNS, Cornelia	28 Jul 1907	6 Apr 1934	
BURGHER, Blanche McNulty	1909		w/Mark Neville
BURGHER, Cary Rose	1935	1937	
BURGHER, Jennie R.	1866	1945	
BURGHER, Joe	8 Jan 1872	30 Mar 1947	w/Rose J.
BURGHER, Joseph	1872	1947	
BURGHER, Mark Arthur		31 Jul 1934	
BURGHER, Mark Neville	1907		w/Blanche McN.
BURGHER, Rose J.	26 Dec 1866	17 Jun 1945	w/Joe
BURKE, Edwin		23 Sep 1883	w/Infant Daughter 34y 9m 11d
BURKE, Infant Daughter		16 Feb 1882	w/Edwin
BURNETT,			No dates or first names
BURNETT, Ella	8 Apr 1885	4 Feb 1971	
BURNETT, Harold R.	4 Nov 1904	20 Mar 1952	
BURNETT, Wesley R.	29 Jan 1924	24 Oct 1985	Govt: AON3 Navy WW II
BURNS, Charles E.	25 Nov 1877	14 Oct 1894	
BURNS, E. Robert	1901	1949	w/Robert M. & Maud
BURNS, Infant Son		1904	3 months
BURNS, Josephine	1846	1931	w/Wm. G. "wife"
BURNS, Maud	1877	1967	w/Robert M. & E. Robert
BURNS, Robert M.	1868	1956	w/Maud etc
BURNS, William G.	1845	1931	w/Josephine
BURR, Rachel W.	1850	1896	w/Rosanah "daughter"
BURR, Rosanah	1817	1890	w/Rachel "mother"
BUTCHKO, Esther M.	1900	1975	w/John H.
BUTCHKO, Festus E. "Ted"	30 Jan 1925		w/Marjorie F. married 15 Mar 1946
BUTCHKO, John H.	1887	1968	w/Esther M.
BUTCHKO, Marjorie F.	31 Dec 1923		w/Festus E. nee Thomas
BUTNER, Edward	2 Aug 1888	24 May 1935	
BYERS, James			Co F 29 PA Inf
CALBREATH, Lillian	1906	1946	w/Margaret Zeiner
CAMPBELL, Alex.		29 Nov 1870	About 45 yrs
CAMPBELL, Alexander		29 Dec 1870	w/Mary A. about 45 yrs old
CAMPBELL, Alexander			w/Anna Mary & Martin L.
CAMPBELL, Alice		17 May 1884	w/Bertha etc Wife of John 26y 2m 9d
CAMPBELL, Anna Mary	1868	1951	w/Martin L. & Alexander
CAMPBELL, Bertha		31 Mar 1900	w/Alice Dau of John & Alice 19y6m4d
CAMPBELL, Infant Son		6 Mar 1865	Son of Alex & Mary Ann 9m 25d
CAMPBELL, James Earl	8 Sep 1919	16 Jan 1928	
CAMPBELL, Lena		4 Nov 1884	w/Bertha & Alice 3m 18d "dau"
CAMPBELL, Lottie Dell	1 Jan 1887	18 Feb 1970	w/William R.
CAMPBELL, Martin L.		6 Mar 1865	w/Alexander & Anna Mary
CAMPBELL, Mary A.	Oct 1839	23 May 19	w/Alexander hard to read
CAMPBELL, Mary Kerr	9 Oct 1860	16 Nov 1885	Wife of R. H. w/R.H.
CAMPBELL, Nancy	1835	1923	
CAMPBELL, R. H.	10 Sep 1856	1 Oct 1884	w/Mary Kerr
CAMPBELL, Rosa			Wife of William dates gone
CAMPBELL, William R.	13 Jun 1882	29 Mar 1971	w/Lottie Dell
CARLISLE, Annie		2 Oct 1867	Dau of J. & S.M. 4y5m22d w/Infant Son
CARLISLE, Infant Son			w/Annie son of J.M. & S.M. no dates
CARLISLE, J. H.	2 Feb 1826	28 Oct 1901	w/Sarah
CARLISLE, Sarah	4 Mar 1836	9 Mar 1922	w/J. H.
CARMAN, Joseph L.	19 Jan 1896	12 May 1981	w/Mary L.
CARMAN, Mary B.	23 Jan 1895	3 May 1971	w/Joseph L.
CARNE, Helen V.	23 Apr 1816	1 Feb 1960	
CARNEY, Addie	1874	1932	

Name	Birthdate	Deathdate	Other Information on Stone
CARNEY, Robert	1882	1961	
CARNS, Edith M.	1 Feb 1924		w/Vernon L. nee Henson
CARNS, Erma L.	14 Sep 1923	6 May 1983	w/Raymond V.
CARNS, Hattie	1898	1990	w/Walter M. & Tommy R.
CARNS, John H.	17 Aug 1888	10 Sep 1951	
CARNS, John Jr.	2 Jun 1916	2 Jun 1916	
CARNS, Larry Ray	1 Nov 1959	2 Nov 1959	Son of Raymond & Erma
CARNS, Lula May	20 Feb 1892	1 Dec 1904	
CARNS, Mary A.	1855	1933	w/Robert J.
CARNS, Mary B.	11 Feb 1890	17 Apr 1960	
CARNS, Mildred I. "Mickey"	18 Mar 1932	7 Jan 1990	w/Ronald G.
CARNS, Raymond V. "Sonny"	23 Sep 1926	16 Feb 1982	Govt: SSgt Army WWII w/Irma L.
CARNS, Robert J.	1861	1921	w/Mary A.
CARNS, Ronald G.	10 Mar 1933		w/Mildred I. married 5 Aug 1960
CARNS, Tommy R.	1939	1973	w/Walter & Hattie
CARNS, Tommy Ray	15 Sep 1939	27 Apr 1973	IL SR5 Army Reserves
CARNS, Vernon L. "Bud"	31 Jul 1924		w/Edith M.
CARNS, Walter M.	28 Sep 1894	17 Feb 1960	PFC IL Btry F 308 FA 78 Div WW I
CARNS, Walter M.	1894	1960	w/Hattie & Tommy R.
CARROLL, Walter J.		1 Feb 1935	Alabama Staff Sgt 15 MG BN 5 Div
CARTER, Alma May	2 Jun 1903	3 Apr 1990	
CARTER, Fairy Linn	22 May 1900	16 Jan 1908	dau of Geo. & E.
CARTER, Hunter Lee	1924	1924	
CARTER, James Lynn	1930	1930	
CARTER, Sarah	5 Apr 1837	30 Oct 1929	
CARTER, Willis Clifford	17 Oct 1903	28 Nov 1986	
CASEY, Dolly M.	1932	1934	
CASWELL, Katherine	1906	1968	
CATHCART, Frances H.	12 Aug 1836	18 Jan 1915	
CATHCART, Harraret J.	22 Jan 1827	7 Dec 1904	w/Robert etc
CATHCART, J. Renwick	5 Mar 1858	25 Sep 1883	w/Robert & Harraret etc
CATHCART, Margaret	22 Jan 1827	7 Dec 1904	w/Robert
CATHCART, Mary Ann	28 Jul 1853	1 Sep 1871	w/Robert & Harraret etc
CATHCART, Mathew	1865	1934	
CATHCART, Robert	6 Mar 1827	26 Sep 1894	w/Harraret etc
CAVITT, Catherine A. (Ervin)	1881	1922	w/Josiah
CAVITT, Josiah W.	1883	1963	w/Catherine A.
CHANEY, David F.	12 Apr 1876	8 Jul 1952	"Dad and Uncle"
CHASE, Martha	1895	1971	w/George & Mary Taylor
CHEATWOOD, A. D.		1 Feb 1904	71 yrs old
CHILDS, Charles A.	6 Jun 1857	4 Mar 1912	"father"
CHILDS, Charles J. (M.D.)	12 Mar 1826	26 Jun 1899	
CHILDS, Elizabeth A.	23 Nov 1828	22 Apr 1894	w/Charles J.
CHILDS, Lulu M.	3 Oct 1884	14 Nov 1900	w/Mary E. & Marva K.
CHILDS, Maggie J.	20 Feb 1859	11 May 1891	Wife of Nat. 32y 2m 20d
CHILDS, Marva K.	4 May 1888	21 Jan 1898	w/Lulu etc
CHILDS, Mary E.	14 May 1890	10 Jan 1894	w/Lulu & Marva
CHILDS, Thomas Allen	6 Aug 1865	5 Feb 1882	son of Chas. J. & Elizabeth A.
CLELAND, ---			w/Hattie
CLELAND, Charles E.	30 Nov 1893	10 Nov 1973	w/Mabel
CLELAND, Hattie			w/ --
CLELAND, Mabel	6 Jul 1893	19 Nov 1965	w/Charles E.
CLENNELL, Foster	16 Apr 1902	11 Jan 1984	
CLENNELL, Foster Sr.	22 Sep 1869	5 Aug 1952	w/Margaret A.
CLENNELL, Margaret A.	4 Dec 1876	30 Apr 1946	w/Foster Sr.
CLOWER, Frances A. Knope	10 Sep 1915	14 Nov 1988	Mother
CLUTTS, Clyde	14 Jul 1917	28 Apr 1982	w/Elizabeth Govt: Army WWII
CLUTTS, Elizabeth	2 May 1923		w/Clyde
CLUTTS, Elmer	1898	1968	w/Ethel
CLUTTS, Ethel	1900	1968	w/Elmer

RootsWeb.com The oldest and largest FREE genealogy site, supported by Ancestry.com

Home | Searches | Family Trees | Mailing Lists | Message Boards | Web Sites | Passwords | Help

Find Your Ancestors in the Birth, Marriage, and Death Records Click Here!

Larry Elliott Family Tree

Entries: 11668 **Updated:** 2004-07-06 16:47:05 UTC (Tue)

Contact: eleanor Elliott lelliott@aberdeen.myrf.net

- *ID:* I552021644
- *Name:* Ann PILLARS
- *Given Name:* Ann
- *Surname:* Pillars
- *Sex:* F
- *Birth:* 25 Dec 1810 in , Randolph, Ill
- *Death:* 24 Mar 1888 in , Randolph, Ill
- *Change Date:* 5 Sep 2002

Father: John PILLARS

Marriage 1 Abraham HARMON b: 5 Jun 1802

- *Married:* 12 Dec 1827 in Randolph County, Illinois
- *Note:* _UID13C679037FAB764FAB30DFE75DEB169CDFA1

Children

1. Philip HARMON b: 2 Aug 1832 in
2. Catherine HARMON b: 16 Apr 1837 in Illinois
3. Jane HARMON b: 28 Jan 1838 in Illinois
4. Michael HARMON

Who are your ancestors?

Quick Find:

Great Grandparents

Grandparents

Parents

www.ancestry.com
search site

Get Started:

1. U.S. Federal Census
2. Social Security Death Index
3. Military Records
4. Newspaper Archives

www.ancestry.com
search site

RootsWeb.com, Inc. is NOT responsible for the content of the GEDCOMs uploaded through the WorldConnect Program. If you have a problem with a particular entry, please contact the submitter of said entry. You have full control over your GEDCOM. You can change or remove it at any time.

RootsWeb is funded and supported by Ancestry.com and our loyal RootsWeb community. Learn more.

RootsWeb.com The oldest and largest FREE genealogy site, supported by Ancestry.com

Home | Searches | Family Trees | Mailing Lists | Message Boards | Web Sites | Passwords | Help

Find Your Ancestors in the Birth, Marriage, and Death Records Click Here!

Larry Elliott Family Tree

Entries: 11668 **Updated:** 2004-07-06 16:47:05 UTC (Tue)

Contact: eleanor Elliott elliott@aberdeen.myrf.net

- *ID:* I552021703
- *Name:* Michael HARMON
- *Given Name:* Michael
- *Surname:* Harmon
- *Sex:* M
- *Birth:* 1764/1765
- *Death:* 1810/1811 in Cape Girardeau, , Mo
- *Change Date:* 21 Mar 1999

Marriage 1 Catherine SIEGEL b: 1768

- *Married:* Feb 1786
- *Note:* _UID3C59C1E4FDC938478603F6E9D98987AE7E98

Children

1. Joseph HARMON b: 1 Nov 1787
2. Sarah HARMON
3. Margaret HARMON
4. Jacob HARMON b: 17 Aug 1792
5. Johanis HARMON b: 7 Mar 1794
6. William HARMON b: 21 Jul 1796
7. John HARMON
8. Michael HARMON b: 25 Feb 1799
9. George HARMON b: 17 Jan 1801 in , , Tenn.
10. Abraham HARMON b: 5 Jun 1802
11. James HARMON b: 17 Feb 1805
12. Suzanna HARMON
13. William Walks HARMON b: 1822

Who are your ancestors?

Quick Find:

Great Grandparents

Grandparents

Parents

www.ancestry.com
search site

Get Started:

1. U.S. Federal Census
2. Social Security Death Index
3. Military Records
4. Newspaper Archives

www.ancestry.com
search site

RootsWeb.com, Inc. is NOT responsible for the content of the GEDCOMs uploaded through the WorldConnect Program. If you have a problem with a particular entry, please contact the submitter of said entry. You have full control over your GEDCOM. You can change or remove it at any time.

RootsWeb is funded and supported by Ancestry.com and our loyal RootsWeb community. Learn more.

Find Your Ancestors in the Birth, Marriage, and Death Records Click Here

Larry Elliott Family Tree

Family: 11668 Uploaded: 2004-07-06 16:47:05 UTC (Tue)

Contact: eleanor Ellen

- ID: I5720217703
- Name: Mildred HARMON
- Given Name: Mildred
- Surname: Harmon
- Sex: M
- Birth: 1761-1765
- Death: 1810/1811 in Cape Elizabeth, , Me
- Change Date: 21 Mar 1999

Marriage 1 Clarissa SILCOX bc 1768

- Married: Feb 1786
- Name: MILCOX[illegible]

Children

1. Joseph HARMON b: 1 Nov 1787
2. Sarah HARMON
3. Margaret HARMON
4. Jacob HARMON b: 17 Aug 1792
5. James HARMON b: 7 Mar 1794
6. William HARMON b: 21 Jul 1796
7. John H HARMON
8. Mildred HARMON b: 25 Feb 1799
9. George HARMON b: 17 Jun 1801 in , , Tenn.
10. Abraham HARMON b: 5 Jan 1802
11. Jesse HARMON b: 17 Feb 1803
12. Benjamin HARMON
13. William Wade HARMON b: 1822

RootsWeb.com, Inc. is NOT responsible for the content of the GEDCOMs uploaded through the WorldConnect Program. If you have a problem with a particular entry, please contact the submitter of said entry. You have full control over your GEDCOM. You can change or remove it at any time.

RootsWeb is hosted and sponsored by Ancestry.com and our loyal RootsWeb community. Learn more.

RootsWeb.com The oldest and largest FREE genealogy site, supported by Ancestry.com

Home | Searches | Family Trees | Mailing Lists | Message Boards | Web Sites | Passwords | Help

Find Your Ancestors in the Birth, Marriage, and Death Records Click Here!

HARMON

Elliott

Entries: 2717 **Updated:** Sat Aug 25 10:39:16 2001 **Contact:** Larry Elliott praell@inter.net

- *ID:* I70048447
- *Name:* Michael HARMON
- *Given Name:* Michael
- *Surname:* Harmon
- *Sex:* M
- *Birth:* 1764/1765
- *Death:* 1810/1811 in Cape Girardeau,,Mo
- *Change Date:* 21 Mar 1999

Marriage 1 Catherine SIEGEL b: 1768

- *Married:* Feb 1786

Children

1. Joseph HARMON b: 1 Nov 1787
2. Sarah HARMON
3. Margaret HARMON
4. Jacob HARMON b: 17 Aug 1792
5. Johanis HARMON b: 7 Mar 1794
6. William HARMON b: 21 Jul 1796
7. John HARMON
8. Michael HARMON b: 25 Feb 1799
9. George HARMON b: 17 Jan 1801 in ,,Tenn.
10. Abraham HARMON b: 5 Jun 1802
11. James HARMON b: 17 Feb 1805
12. Suzanna HARMON
13. William HARMON b: 1822

Who are your ancestors?

Quick Find:

Great Grandparents

Grandparents

Parents

www.ancestry.com
search site

Get Started:

1. U.S. Federal Census
2. Social Security Death Index
3. Military Records
4. Newspaper Archives

www.ancestry.com
search site

RootsWeb.com, Inc. is NOT responsible for the content of the GEDCOMs uploaded through the WorldConnect Program. If you have a problem with a particular entry, please contact the submitter of said entry. You have full control over your GEDCOM. You can change or remove it at any time.

RootsWeb is funded and supported by Ancestry.com and our loyal RootsWeb community. Learn more.

About Us | Contact Us | Acceptable Use Policy | PRIVACY STATEMENT | Copyright
Copyright © 1998-2004, MyFamily.com Inc. and its subsidiaries.

HARMON

RootsWeb.com The oldest and largest FREE genealogy site, supported by Ancestry.com

Home | Searches | Family Trees | Mailing Lists | Message Boards | Web Sites | Passwords | Help

Find Your Ancestors in the Birth, Marriage, and Death Records Click Here!

Larry Elliott Family Tree

Entries: 11668 **Updated:** 2004-07-06 16:47:05 UTC (Tue) **Contact:** eleanor Elliott elliott@aberdeen.myrf.net

- *ID:* I552021495
- *Name:* Philip HARMON
- *Given Name:* Philip
- *Surname:* Harmon
- *Sex:* M
- *Birth:* 2 Aug 1832 in
- *Death:* 18 Jun 1877 in New Palestine, Randolph Co., Illinois
- *Change Date:* 5 Sep 2002
- *Note:* Ancestral File Number: V4MT-SP

Father: Abraham HARMON b: 5 Jun 1802
Mother: Ann PILLARS b: 25 Dec 1810 in , Randolph, Ill

Marriage 1 Elizabeth Ann GANT b: 16 Mar 1838 in , Randolph, Ill

- *Married:* 8 Mar 1855
- *Note:* _UIDC8FFF6A62AB73345AC011FBF0DDBF5C7EBE5

Children

1. Adaline HARMON b: 14 Jul 1859 in Illinois
2. Lucy A HARMON b: 2 Feb 1862
3. Thomas E HARMON b: 18 Jul 1865
4. Parthena Ann HARMON b: 22 Jun 1869
5. Sarah Marcella HARMON b: 14 Jan 1875

Who are your ancestors?

Quick Find:

Great Grandparents

Grandparents

Parents

www.ancestry.com
search site

Get Started:

1. U.S. Federal Census
2. Social Security Death Index
3. Military Records
4. Newspaper Archives

www.ancestry.com
search site

Printer Friendly Version Search Ancestry Search WorldConnect Join Ancestry.com Today!

WorldConnect Home | WorldConnect Global Search | WorldConnect Help

RootsWeb.com, Inc. is NOT responsible for the content of the GEDCOMs uploaded through the WorldConnect Program. If you have a problem with a particular entry, please contact the submitter of said entry. You have full control over your GEDCOM. You can change or remove it at any time.

RootsWeb is funded and supported by Ancestry.com and our loyal RootsWeb community. Learn more.

About Us | Contact Us | Acceptable Use Policy | PRIVACY STATEMENT | Copyright
Copyright © 1998-2004, MyFamily.com Inc. and its subsidiaries.

RootsWeb.com
Home | Searches | Surnames | Mailing Lists | Message Boards | Web Sites | Resources | Help

Find Your Ancestors in the Birth, Marriage, and Death Records | Go to Search

Larry Elliott Family Tree

Submitted: (1958) Updated: 20-Jul-07-06 16:47:06 UTC (Tue) Contact: Larry Elliott

Index | Descendancy | Ancestors | Pedigree | Ahnentafel | Download GEDCOM | Add Person

- ID: I1520214N3
- Name: Philip HARMON
- Given Name: Philip
- Surname: Harmon
- Sex: M
- Birth: 2 Aug 1872 in
- Death: 15 Jun 1927 in New Palestine, Randolph Co., Illinois
- Change Date: 7 Sep 2002
- Note: Ancestral File Number: V9M7-5B

Father: Abraham HARMON b. 2 Jun 1802
Mother: Sarah ELLIOTT b. 25 Dec 1831 in , Randolph, Il

Marriage 1 Elizabeth Jane COVERT b. 15 Mar 1858 in , Randolph, Il

- Marriage: 4 Mar 1885
- Note: _UDC:24FF9A8A2AF2334A2C11E0F0D0DF9E7F2B5

Children

1. Andrew HARMON b. 14 Jul 1929 in Illinois
2. Lucy A HARMON b. 2 Nov 1862
3. Thomas J HARMON b. 12 Jul 1863
4. Professor Alan H HARMON b. 22 Jun 1869
5. Sarah Alma (Elizabeth) HARMON b. 14 Jan 1874

Who are your ancestors?

Quick Tour

Create free account

Sign in

Quick Links

- Update site

Top Surnames

1. U.S. Census Online
2. Social Security Death Index
3. Vitals Records
4. International Records

- Learn more

Index | Descendancy | Ancestors | Pedigree | Ahnentafel | Download GEDCOM | Add Person

Privacy | Family Viewer | Send Message | Search WorldConnect | Join Ancestry.com Today!

WorldConnect Home | WorldConnect Global Search | WorldConnect Help

RootsWeb.com, Inc. is NOT responsible for the content of the GEDCOM uploaded through the WorldConnect Program. If you have a problem with a particular entry, please contact the submitter of said entry. You have full control over your GEDCOM. You can change or remove it at any time.

RootsWeb is funded and supported by Ancestry.com and our loyal RootsWeb community. Learn more.

About Us | Contact Us | Acceptable Use Policy | PRIVACY STATEMENT | Copyright
Copyright © 1998-2006 Ancestry.com, MyFamily.com Inc. and its subsidiaries.

RootsWeb.com The oldest and largest FREE genealogy site, supported by Ancestry.com

Home | Searches | Family Trees | Mailing Lists | Message Boards | Web Sites | Passwords | Help

Find Your Ancestors in the Birth, Marriage, and Death Records Click Here!

Elliott

Entries: 2717 **Updated:** Sat Aug 25 10:39:16 2001 **Contact:** Larry Elliott pradl@inter.net

- *ID:* I70048413
- *Name:* Abraham HARMON
- *Given Name:* Abraham
- *Surname:* Harmon
- *Sex:* M
- *Birth:* 5 Jun 1802
- *Death:* 30 Sep 1869 in ,Randolph,Ill
- *Change Date:* 11 Jan 1999

Father: Michael HARMON b: 1764/1765
Mother: Catherine SIEGEL b: 1768

Marriage 1 Ann PILLARS b: 25 Dec 1810 in ,Randolph,Ill

- *Married:* 12 Dec 1827 in Randolph County,Illinois

Children

1. Philip HARMON b: 2 Aug 1832 in
2. Catherine HARMON b: 16 Apr 1837 in Illinois
3. Jane HARMON b: 28 Jan 1838 in Illinois

Who are your ancestors?

Quick Find:

Great Grandparents

Grandparents

Parents

www.ancestry.com
search site

Get Started:

1. U.S. Federal Census
2. Social Security Death Index
3. Military Records
4. Newspaper Archives

www.ancestry.com
search site

RootsWeb.com, Inc. is NOT responsible for the content of the GEDCOMs uploaded through the WorldConnect Program. If you have a problem with a particular entry, please contact the submitter of said entry. You have full control over your GEDCOM. You can change or remove it at any time.

RootsWeb is funded and supported by Ancestry.com and our loyal RootsWeb community. Learn more.

About Us | Contact Us | Acceptable Use Policy | PRIVACY STATEMENT | Copyright
Copyright © 1998-2004, MyFamily.com Inc. and its subsidiaries.

Title
Are we related? A Kenney family genealogy

Stmnt.Resp.
by Frances Pollard Reed

Authors
Reed, Frances Pollard (Main Author)

Notes
Includes index.
Descendants of Alexander Keeny, who emigrated from Scotland and settled in Wethersfield, Conn.

Subjects
Boylen
Horton
Kenney
McLain
Pollard
Webster

Copies
Call Number - Location
929.273 K395r - JSMB US/CAN Book

Format
Books/Monographs (With Film)

Language
English

Publication
Salmon, Idaho : [s.n., 1970]

Physical
93 p. : coats of arms.

Subject Class
929.273 K395

Film Notes
Note - Location [Film]
Also on microfilm. Salt Lake City : Filmed by the Genealogical Society of Utah, 1973. on 1 microfilm reel ; 35 mm. - FHL US/CAN Film [928527 Item 4]

© 2000 Intellectual Reserve, Inc. All rights reserved.

1 3/4 x 2 1/2"

9/2/79 Lyle

Perhaps magazine

Kenney Fellow

Oh Night

in Emily Brontë

Kearney
Guy Fawkes

James A Kenney
Annie Montgomery

world connect

Larry + Elaine Blackman
leblackm@bellsouth.net

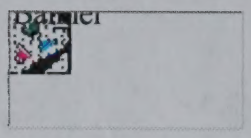

CPU seconds used 0.06

Ancestry.com. MyFamily.com | Log Out | MyAccount
Welcome, Barbara Fulton
Home | Search | Learn | Share | Trees | Shop | ?
Search by Record Type | Search by Locality | Images Online | Search Help

1850 United States Federal Census

Printer Friendly

Viewing records 1-7 of 7 Matches

Mc Kenney, Alexander D. View Image Online

State:	Alabama	**Year:**	1850
County:	Limestone	**Roll:**	M432_8
Township:	District 3	**Page:**	98
Image:	405		

Add Com

Kenney, Alexander House of Concordia (sp?) + Jail View Image Online

State:	Massachusetts	**Year:**	1850
County:	Bristol	**Roll:**	M432_309
Township:	New Bedford	**Page:**	377
Image:	332 age 23 Ireland - Drunk		

Add Com

Mc Kenney, Alexander View Image Online

State:	Massachusetts	**Year:**	1850
County:	Suffolk	**Roll:**	M432_335
Township:	E Boston 4Th Ward	**Page:**	~~80~~ 81
Image:	162 age 28 Ireland		

Mary 30 - Ire
" 2 - Mass
?(Susan) 26 - Ire

Add Com

Kenney, Alexander View Image Online

State:	Missouri	**Year:**	1850
County:	St. Louis	**Roll:**	M432_416
Township:	St Louis 3Rd Ward	**Page:**	336
Image:	119 age 67 - Carpenter - Ireland		

Add Com

Kenney, Alexander View Image Online

State:	New York	**Year:**	1850
County:	Livingston	**Roll:**	M432_525
Township:	Mary 16 West Sparta	**Page:**	381
Image:	457		

Add Com

---

age 40
Fanny 37 Farmer NY
Jeremiah 7 " auburn NY
Ora 4 "
William 2 "

1850 United States Federal Census

Viewing records 1-7 of 7 Matches

Mc Kenney, Alexander D.

View Image Online

State:	Alabama	Year:	1850
County:	Limestone	Roll:	M432_8
Township:	District 2	Page:	96
Image:	405		

Kenney, Alexander

View Image Online

State:	Massachusetts	Year:	1850
County:	Bristol	Roll:	M432_309
Township:	New Bedford	Page:	377
Image:	377		

Mc Kenney, Alexander

View Image Online

State:	Massachusetts	Year:	1850
County:	Suffolk	Roll:	M432_335
Township:	E Boston 4th Ward	Page:	46
Image:	102		

Kenney, Alexander

View Image Online

State:	Missouri	Year:	1850
County:	St. Louis	Roll:	M432_418
Township:	St Louis 3RD Ward	Page:	336
Image:	119		

Kenney, Alexander

View Image Online

State:	New York	Year:	1850
County:	Livingston	Roll:	M432_525
Township:	West Sparta	Page:	381
Image:	152		

Age 31
Nancy 31

Mary E - 13
Margaret (J?) - 11
Priscilla 8
George - 6

William C - 4
John - 2
?? bad copy

Kenney, Alexander

View Image Online

State:	Pennsylvania	**Year:**	1850
County:	Allegheny	**Roll:**	M432_744
Township:	Allegheny Cty	**Page:**	229
Image:	458		

not 125
#126

all born Pennsylvania

Add Com

Kenney, Alexander

View Image Online

State:	Pennsylvania	**Year:**	1850
County:	Chester	**Roll:**	M432_766
Township:	Charlson Twp	**Page:**	369
Image:	300		

5 page up + back

Could not find

Add Com

Viewing records 1-7 of 7

Refine Search: kenney alexander Search

More info about this database | Return to Global Search

Census Index CD Sale!
Explore the census all others strive to live up to!
Save now on census CDs.

About Us | Contact Us | Affiliate Program | Privacy Statement | Terms and Conditions

Copyright © 1998- 2002, MyFamily.com Inc. and its subsidiaries.
All use and access to Ancestry.com subject to license

Kenney, Alexander

View Image Online

State:	Pennsylvania	Years:	1850
County:	Allegheny	Roll:	M432_704
Township:	Allegheny City	Page:	229
Image:	455		

Kenney, Alexander

View Image Online

State:	Pennsylvania	Years:	1850
County:	Chester	Roll:	M432_706
Township:	Charlson Twp	Page:	369
Image:	300		

Viewing records 1-7 of 7

Refine Search: Surname: Kenney Exact Only Search

Genealogy Indexes (CD) Sale!
Explore the records all others strive to live up to!
Save 10% on ancestry.com/CDs

More info about this database | Return to Global Search

About Us | Contact Us | Affiliate Program | Privacy Statement | Terms and Conditions
Copyright © 1996-2007, Ancestry.com Inc. and its subsidiaries
All use and access is Ancestry.com subject to license

http://search.ancestry.com/cgi-bin/sse.dll?db=usfedcen1850&indiv=1&gl=kenney&fn=alexander&sx=&ln=&ln2=&ln3=&ln4=&ln5=&ln6=&ln7=&ln8=&ln9=&ln10=&ln11=&ln12=&ln13=&ln14=&ln15=&ln16=&ln17=&ln18=&ln19=&ln20=&ln21=&ln22=&ln23=&ln24=&ln25=&ln26=&ln27=&ln28=&ln29=&ln30=&ln31=&ln32=&ln33=&ln34=&ln35=&ln36=&ln37=&ln38=&ln39=&ln40=&ln41=&ln42=&ln43=&ln44=&ln45=&ln46=&ln47=&ln48=&ln49=&ln50=&ln51=&ln52=&ln53=&ln54=&ln55=&ln56=&ln57=&ln58=&ln59=&ln60=&ln61=&ln62=&ln63=&ln64=&ln65=&ln66=&ln67=&ln68=&ln69=&ln70=&ln71=&ln72=&ln73=&ln74=&ln75=&ln76=&ln77=&ln78=&ln79=&ln80=&ln81=&ln82=&ln83=&ln84=&ln85=&ln86=&ln87=&ln88=&ln89=&ln90=&ln91=&ln92=&ln93=&ln94=&ln95=&ln96=&ln97=&ln98=&ln99=&ln100=&ln101=&ln102=&ln103=&ln104=&ln105=&ln106=&ln107=&ln108=&ln109=&ln110=&ln111=&ln112=&ln113=&ln114=&ln115=&ln116=&ln117=&ln118=&ln119=&ln120=&ln121=&ln122=&ln123=&ln124=&ln125=&ln126=&ln127=&ln128=&ln129=&ln130=&ln131=&ln132=&ln133=&ln134=&ln135=&ln136=&ln137=&ln138=&ln139=&ln140=&ln141=&ln142=&ln143=&ln144=&ln145=&ln146=&ln147=&ln148=&ln149=&ln150=&ln151=&ln152=&ln153=&ln154=&ln155=&ln156=&ln157=&ln158=&ln159=&ln160=&ln161=&ln162=&ln163=&ln164=&ln165=&ln166=&ln167=&ln168=&ln169=&ln170=&ln171=&ln172=&ln173=&ln174=&ln175=&ln176=&ln177=&ln178=&ln179=&ln180=&ln181=&ln182=&ln183=&ln184=&ln185=&ln186=&ln187=&ln188=&ln189=&ln190=&ln191=&ln192=&ln193=&ln194=&ln195=&ln196=&ln197=&ln198=&ln199=&ln200=&ln201=&ln202=&ln203=&ln204=&ln205=&ln206=&ln207=&ln208=&ln209=&ln210=&ln211=&ln212=&ln213=&ln214=&ln215=&ln216=&ln217=&ln218=&ln219=&ln220=&ln221=&ln222=&ln223=&ln224=&ln225=&ln226=&ln227=&ln228=&ln229=&ln230=&ln231=&ln232=&ln233=&ln234=&ln235=&ln236=&ln237=&ln238=&ln239=&ln240=&ln241=&ln242=&ln243=&ln244=&ln245=&ln246=&ln247=&ln248=&ln249=&ln250=&ln251=&ln252=&ln253=&ln254=&ln255=&ln256=&ln257=&ln258=&ln259=&ln260=&ln261=&ln262=&ln263=&ln264=&ln265=&ln266=&ln267=&ln268=&ln269=&ln270=&ln271=&ln272=&ln273=&ln274=&ln275=&ln276=&ln277=&ln278=&ln279=&ln280=&ln281=&ln282=&ln283=&ln284=&ln285=&ln286=&ln287=&ln288=&ln289=&ln290=&ln291=&ln292=&ln293=&ln294=&ln295=&ln296=&ln297=&ln298=&ln299=&ln300=&ln301=&ln302=&ln303=&ln304=&ln305=&ln306=&ln307=&ln308=&ln309=&ln310=&ln311=&ln312=&ln313=&ln314=&ln315=&ln316=&ln317=&ln318=&ln319=&ln320=&ln321=&ln322=&ln323=&ln324=&ln325=&ln326=&ln327=&ln328=&ln329=&ln330=&ln331=&ln332=&ln333=&ln334=&ln335=&ln336=&ln337=&ln338=&ln339=&ln340=&ln341=&ln342=&ln343=&ln344=&ln345=&ln346=&ln347=&ln348=&ln349=&ln350=&ln351=&ln352=&ln353=&ln354=&ln355=&ln356=&ln357=&ln358=&ln359=&ln360=&ln361=&ln362=&ln363=&ln364=&ln365=&ln366=&ln367=&ln368=&ln369=&ln370=&ln371=&ln372=&ln373=&ln374=&ln375=&ln376=&ln377=&ln378=&ln379=&ln380=&ln381=&ln382=&ln383=&ln384=&ln385=&ln386=&ln387=&ln388=&ln389=&ln390=&ln391=&ln392=&ln393=&ln394=&ln395=&ln396=&ln397=&ln398=&ln399=&ln400=&ln401=&ln402=&ln403=&ln404=&ln405=&ln406=&ln407=&ln408=&ln409=&ln410=&ln411=&ln412=&ln413=&ln414=&ln415=&ln416=&ln417=&ln418=&ln419=&ln420=&ln421=&ln422=&ln423=&ln424=&ln425=&ln426=&ln427=&ln428=&ln429=&ln430=&ln431=&ln432=&ln433=&ln434=&ln435=&ln436=&ln437=&ln438=&ln439=&ln440=&ln441=&ln442=&ln443=&ln444=&ln445=&ln446=&ln447=&ln448=&ln449=&ln450=&ln451=&ln452=&ln453=&ln454=&ln455=&ln456=&ln457=&ln458=&ln459=&ln460=&ln461=&ln462=&ln463=&ln464=&ln465=&ln466=&ln467=&ln468=&ln469=&ln470=&ln471=&ln472=&ln473=&ln474=&ln475=&ln476=&ln477=&ln478=&ln479=&ln480=&ln481=&ln482=&ln483=&ln484=&ln485=&ln486=&ln487=&ln488=&ln489=&ln490=&ln491=&ln492=&ln493=&ln494=&ln495=&ln496=&ln497=&ln498=&ln499=&ln500=&ln501=&ln502=&ln503=&ln504=&ln505=&ln506=&ln507=&ln508=&ln509=&ln510=&ln511=&ln512=&ln513=&ln514=&ln515=&ln516=&ln517=&ln518=&ln519=&ln520=&ln521=&ln522=&ln523=&ln524=&ln525=&ln526=&ln527=&ln528=&ln529=&ln530=&ln531=&ln532=&ln533=&ln534=&ln535=&ln536=&ln537=&ln538=&ln539=&ln540=&ln541=&ln542=&ln543=&ln544=&ln545=&ln546=&ln547=&ln548=&ln549=&ln550=&ln551=&ln552=&ln553=&ln554=&ln555=&ln556=&ln557=&ln558=&ln559=&ln560=&ln561=&ln562=&ln563=&ln564=&ln565=&ln566=&ln567=&ln568=&ln569=&ln570=&ln571=&ln572=&ln573=&ln574=&ln575=&ln576=&ln577=&ln578=&ln579=&ln580=&ln581=&ln582=&ln583=&ln584=&ln585=&ln586=&ln587=&ln588=&ln589=&ln590=&ln591=&ln592=&ln593=&ln594=&ln595=&ln596=&ln597=&ln598=&ln599=&ln600=&ln601=&ln602=&ln603=&ln604=&ln605=&ln606=&ln607=&ln608=&ln609=&ln610=&ln611=&ln612=&ln613=&ln614=&ln615=&ln616=&ln617=&ln618=&ln619=&ln620=&ln621=&ln622=&ln623=&ln624=&ln625=&ln626=&ln627=&ln628=&ln629=&ln630=&ln631=&ln632=&ln633=&ln634=&ln635=&ln636=&ln637=&ln638=&ln639=&ln640=&ln641=&ln642=&ln643=&ln644=&ln645=&ln646=&ln647=&ln648=&ln649=&ln650=&ln651=&ln652=&ln653=&ln654=&ln655=&ln656=&ln657=&ln658=&ln659=&ln660=&ln661=&ln662=&ln663=&ln664=&ln665=&ln666=&ln667=&ln668=&ln669=&ln670=&ln671=&ln672=&ln673=&ln674=&ln675=&ln676=&ln677=&ln678=&ln679=&ln680=&ln681=&ln682=&ln683=&ln684=&ln685=&ln686=&ln687=&ln688=&ln689=&ln690=&ln691=&ln692=&ln693=&ln694=&ln695=&ln696=&ln697=&ln698=&ln699=&ln700=&ln701=&ln702=&ln703=&ln704=&ln705=&ln706=&ln707=&ln708=&ln709=&ln710=&ln711=&ln712=&ln713=&ln714=&ln715=&ln716=&ln717=&ln718=&ln719=&ln720=&ln721=&ln722=&ln723=&ln724=&ln725=&ln726=&ln727=&ln728=&ln729=&ln730=&ln731=&ln732=&ln733=&ln734=&ln735=&ln736=&ln737=&ln738=&ln739=&ln740=&ln741=&ln742=&ln743=&ln744=&ln745=&ln746=&ln747=&ln748=&ln749=&ln750=&ln751=&ln752=&ln753=&ln754=&ln755=&ln756=&ln757=&ln758=&ln759=&ln760=&ln761=&ln762=&ln763=&ln764=&ln765=&ln766=&ln767=&ln768=&ln769=&ln770=&ln771=&ln772=&ln773=&ln774=&ln775=&ln776=&ln777=&ln778=&ln779=&ln780=&ln781=&ln782=&ln783=&ln784=&ln785=&ln786=&ln787=&ln788=&ln789=&ln790=&ln791=&ln792=&ln793=&ln794=&ln795=&ln796=&ln797=&ln798=&ln799=&ln800=&ln801=&ln802=&ln803=&ln804=&ln805=&ln806=&ln807=&ln808=&ln809=&ln810=&ln811=&ln812=&ln813=&ln814=&ln815=&ln816=&ln817=&ln818=&ln819=&ln820=&ln821=&ln822=&ln823=&ln824=&ln825=&ln826=&ln827=&ln828=&ln829=&ln830=&ln831=&ln832=&ln833=&ln834=&ln835=&ln836=&ln837=&ln838=&ln839=&ln840=&ln841=&ln842=&ln843=&ln844=&ln845=&ln846=&ln847=&ln848=&ln849=&ln850=&ln851=&ln852=&ln853=&ln854=&ln855=&ln856=&ln857=&ln858=&ln859=&ln860=&ln861=&ln862=&ln863=&ln864=&ln865=&ln866=&ln867=&ln868=&ln869=&ln870=&ln871=&ln872=&ln873=&ln874=&ln875=&ln876=&ln877=&ln878=&ln879=&ln880=&ln881=&ln882=&ln883=&ln884=&ln885=&ln886=&ln887=&ln888=&ln889=&ln890=&ln891=&ln892=&ln893=&ln894=&ln895=&ln896=&ln897=&ln898=&ln899=&ln900=&ln901=&ln902=&ln903=&ln904=&ln905=&ln906=&ln907=&ln908=&ln909=&ln910=&ln911=&ln912=&ln913=&ln914=&ln915=&ln916=&ln917=&ln918=&ln919=&ln920=&ln921=&ln922=&ln923=&ln924=&ln925=&ln926=&ln927=&ln928=&ln929=&ln930=&ln931=&ln932=&ln933=&ln934=&ln935=&ln936=&ln937=&ln938=&ln939=&ln940=&ln941=&ln942=&ln943=&ln944=&ln945=&ln946=&ln947=&ln948=&ln949=&ln950=&ln951=&ln952=&ln953=&ln954=&ln955=&ln956=&ln957=&ln958=&ln959=&ln960=&ln961=&ln962=&ln963=&ln964=&ln965=&ln966=&ln967=&ln968=&ln969=&ln970=&ln971=&ln972=&ln973=&ln974=&ln975=&ln976=&ln977=&ln978=&ln979=&ln980=&ln981=&ln982=&ln983=&ln984=&ln985=&ln986=&ln987=&ln988=&ln989=&ln990=&ln991=&ln992=&ln993=&ln994=&ln995=&ln996=&ln997=&ln998=&ln999=&ln1000=&ln1001=&ln1002=&ln1003=&ln1004=&ln1005=&ln1006=&ln1007=&ln1008=&ln1009=&ln1010=&ln1011=&ln1012=&ln1013=&ln1014=&ln1015=&ln1016=&ln1017=&ln1018=&ln1019=&ln1020=&ln1021=&ln1022=&ln1023=&ln1024=&ln1025=&ln1026=&ln1027=&ln1028=&ln1029=&ln1030=&ln1031=&ln1032=&ln1033=&ln1034=&ln1035=&ln1036=&ln1037=&ln1038=&ln1039=&ln1040=&ln1041=&ln1042=&ln1043=&ln1044=&ln1045=&ln1046=&ln1047=&ln1048=&ln1049=&ln1050=&ln1051=&ln1052=&ln1053=&ln1054=&ln1055=&ln1056=&ln1057=&ln1058=&ln1059=&ln1060=&ln1061=&ln1062=&ln1063=&ln1064=&ln1065=&ln1066=&ln1067=&ln1068=&ln1069=&ln1070=&ln1071=&ln1072=&ln1073=&ln1074=&ln1075=&ln1076=&ln1077=&ln1078=&ln1079=&ln1080=&ln1081=&ln1082=&ln1083=&ln1084=&ln1085=&ln1086=&ln1087=&ln1088=&ln1089=&ln1090=&ln1091=&ln1092=&ln1093=&ln1094=&ln1095=&ln1096=&ln1097=&ln1098=&ln1099=&ln1100=&ln1101=&ln1102=&ln1103=&ln1104=&ln1105=&ln1106=&ln1107=&ln1108=&ln1109=&ln1110=&ln1111=&ln1112=&ln1113=&ln1114=&ln1115=&ln1116=&ln1117=&ln1118=&ln1119=&ln1120=&ln1121=&ln1122=&ln1123=&ln1124=&ln1125=&ln1126=&ln1127=&ln1128=&ln1129=&ln1130=&ln1131=&ln1132=&ln1133=&ln1134=&ln1135=&ln1136=&ln1137=&ln1138=&ln1139=&ln1140=&ln1141=&ln1142=&ln1143=&ln1144=&ln1145=&ln1146=&ln1147=&ln1148=&ln1149=&ln1150=&ln1151=&ln1152=&ln1153=&ln1154=&ln1155=&ln1156=&ln1157=&ln1158=&ln1159=&ln1160=&ln1161=&ln1162=&ln1163=&ln1164=&ln1165=&ln1166=&ln1167=&ln1168=&ln1169=&ln1170=&ln1171=&ln1172=&ln1173=&ln1174=&ln1175=&ln1176=&ln1177=&ln1178=&ln1179=&ln1180=&ln1181=&ln1182=&ln1183=&ln1184=&ln1185=&ln1186=&ln1187=&ln1188=&ln1189=&ln1190=&ln1191=&ln1192=&ln1193=&ln1194=&ln1195=&ln1196=&ln1197=&ln1198=&ln1199=&ln1200=&ln1201=&ln1202=&ln1203=&ln1204=&ln1205=&ln1206=&ln1207=&ln1208=&ln1209=&ln1210=&ln1211=&ln1212=&ln1213=&ln1214=&ln1215=&ln1216=&ln1217=&ln1218=&ln1219=&ln1220=&ln1221=&ln1222=&ln1223=&ln1224=&ln1225=&ln1226=&ln1227=&ln1228=&ln1229=&ln1230=&ln1231=&ln1232=&ln1233=&ln1234=&ln1235=&ln1236=&ln1237=&ln1238=&ln1239=&ln1240=&ln1241=&ln1242=&ln1243=&ln1244=&ln1245=&ln1246=&ln1247=&ln1248=&ln1249=&ln1250=&ln1251=&ln1252=&ln1253=&ln1254=&ln1255=&ln1256=&ln1257=&ln1258=&ln1259=&ln1260=&ln1261=&ln1262=&ln1263=&ln1264=&ln1265=&ln1266=&ln1267=&ln1268=&ln1269=&ln1270=&ln1271=&ln1272=&ln1273=&ln1274=&ln1275=&ln1276=&ln1277=&ln1278=&ln1279=&ln1280=&ln1281=&ln1282=&ln1283=&ln1284=&ln1285=&ln1286=&ln1287=&ln1288=&ln1289=&ln1290=&ln1291=&ln1292=&ln1293=&ln1294=&ln1295=&ln1296=&ln1297=&ln1298=&ln1299=&ln1300=&ln1301=&ln1302=&ln1303=&ln1304=&ln1305=&ln1306=&ln1307=&ln1308=&ln1309=&ln1310=&ln1311=&ln1312=&ln1313=&ln1314=&ln1315=&ln1316=&ln1317=&ln1318=&ln1319=&ln1320=&ln1321=&ln1322=&ln1323=&ln1324=&ln1325=&ln1326=&ln1327=&ln1328=&ln1329=&ln1330=&ln1331=&ln1332=&ln1333=&ln1334=&ln1335=&ln1336=&ln1337=&ln1338=&ln1339=&ln1340=&ln1341=&ln1342=&ln1343=&ln1344=&ln1345=&ln1346=&ln1347=&ln1348=&ln1349=&ln1350=&ln1351=&ln1352=&ln1353=&ln1354=&ln1355=&ln1356=&ln1357=&ln1358=&ln1359=&ln1360=&ln1361=&ln1362=&ln1363=&ln1364=&ln1365=&ln1366=&ln1367=&ln1368=&ln1369=&ln1370=&ln1371=&ln1372=&ln1373=&ln1374=&ln1375=&ln1376=&ln1377=&ln1378=&ln1379=&ln1380=&ln1381=&ln1382=&ln1383=&ln1384=&ln1385=&ln1386=&ln1387=&ln1388=&ln1389=&ln1390=&ln1391=&ln1392=&ln1393=&ln1394=&ln1395=&ln1396=&ln1397=&ln1398=&ln1399=&ln1400=&ln1401=&ln1402=&ln1403=&ln1404=&ln1405=&ln1406=&ln1407=&ln1408=&ln1409=&ln1410=&ln1411=&ln1412=&ln1413=&ln1414=&ln1415=&ln1416=&ln1417=&ln1418=&ln1419=&ln1420=&ln1421=&ln1422=&ln1423=&ln1424=&ln1425=&ln1426=&ln1427=&ln1428=&ln1429=&ln1430=&ln1431=&ln1432=&ln1433=&ln1434=&ln1435=&ln1436=&ln1437=&ln1438=&ln1439=&ln1440=&ln1441=&ln1442=&ln1443=&ln1444=&ln1445=&ln1446=&ln1447=&ln1448=&ln1449=&ln1450=&ln1451=&ln1452=&ln1453=&ln1454=&ln1455=&ln1456=&ln1457=&ln1458=&ln1459=&ln1460=&ln1461=&ln1462=&ln1463=&ln1464=&ln1465=&ln1466=&ln1467=&ln1468=&ln1469=&ln1470=&ln1471=&ln1472=&ln1473=&ln1474=&ln1475=&ln1476=&ln1477=&ln1478=&ln1479=&ln1480=&ln1481=&ln1482=&ln1483=&ln1484=&ln1485=&ln1486=&ln1487=&ln1488=&ln1489=&ln1490=&ln1491=&ln1492=&ln1493=&ln1494=&ln1495=&ln1496=&ln1497=&ln1498=&ln1499=&ln1500=&ln1501=&ln1502=&ln1503=&ln1504=&ln1505=&ln1506=&ln1507=&ln1508=&ln1509=&ln1510=&ln1511=&ln1512=&ln1513=&ln1514=&ln1515=&ln1516=&ln1517=&ln1518=&ln1519=&ln1520=&ln1521=&ln1522=&ln1523=&ln1524=&ln1525=&ln1526=&ln1527=&ln1528=&ln1529=&ln1530=&ln1531=&ln1532=&ln1533=&ln1534=&ln1535=&ln1536=&ln1537=&ln1538=&ln1539=&ln1540=&ln1541=&ln1542=&ln1543=&ln1544=&ln1545=&ln1546=&ln1547=&ln1548=&ln1549=&ln1550=&ln1551=&ln1552=&ln1553=&ln1554=&ln1555=&ln1556=&ln1557=&ln1558=&ln1559=&ln1560=&ln1561=&ln1562=&ln1563=&ln1564=&ln1565=&ln1566=&ln1567=&ln1568=&ln1569=&ln1570=&ln1571=&ln1572=&ln1573=&ln1574=&ln1575=&ln1576=&ln1577=&ln1578=&ln1579=&ln1580=&ln1581=&ln1582=&ln1583=&ln1584=&ln1585=&ln1586=&ln1587=&ln1588=&ln1589=&ln1590=&ln1591=&ln1592=&ln1593=&ln1594=&ln1595=&ln1596=&ln1597=&ln1598=&ln1599=&ln1600=&ln1601=&ln1602=&ln1603=&ln1604=&ln1605=&ln1606=&ln1607=&ln1608=&ln1609=&ln1610=&ln1611=&ln1612=&ln1613=&ln1614=&ln1615=&ln1616=&ln1617=&ln1618=&ln1619=&ln1620=&ln1621=&ln1622=&ln1623=&ln1624=&ln1625=&ln1626=&ln1627=&ln1628=&ln1629=&ln1630=&ln1631=&ln1632=&ln1633=&ln1634=&ln1635=&ln1636=&ln1637=&ln1638=&ln1639=&ln1640=&ln1641=&ln1642=&ln1643=&ln1644=&ln1645=&ln1646=&ln1647=&ln1648=&ln1649=&ln1650=&ln1651=&ln1652=&ln1653=&ln1654=&ln1655=&ln1656=&ln1657=&ln1658=&ln1659=&ln1660=&ln1661=&ln1662=&ln1663=&ln1664=&ln1665=&ln1666=&ln1667=&ln1668=&ln1669=&ln1670=&ln1671=&ln1672=&ln1673=&ln1674=&ln1675=&ln1676=&ln1677=&ln1678=&ln1679=&ln1680=&ln1681=&ln1682=&ln1683=&ln1684=&ln1685=&ln1686=&ln1687=&ln1688=&ln1689=&ln1690=&ln1691=&ln1692=&ln1693=&ln1694=&ln1695=&ln1696=&ln1697=&ln1698=&ln1699=&ln1700=&ln1701=&ln1702=&ln1703=&ln1704=&ln1705=&ln1706=&ln1707=&ln1708=&ln1709=&ln1710=&ln1711=&ln1712=&ln1713=&ln1714=&ln1715=&ln1716=&ln1717=&ln1718=&ln1719=&ln1720=&ln1721=&ln1722=&ln1723=&ln1724=&ln1725=&ln1726=&ln1727=&ln1728=&ln1729=&ln1730=&ln1731=&ln1732=&ln1733=&ln1734=&ln1735=&ln1736=&ln1737=&ln1738=&ln1739=&ln1740=&ln1741=&ln1742=&ln1743=&ln1744=&ln1745=&ln1746=&ln1747=&ln1748=&ln1749=&ln1750=&ln1751=&ln1752=&ln1753=&ln1754=&ln1755=&ln1756=&ln1757=&ln1758=&ln1759=&ln1760=&ln1761=&ln1762=&ln1763=&ln1764=&ln1765=&ln1766=&ln1767=&ln1768=&ln1769=&ln1770=&ln1771=&ln1772=&ln1773=&ln1774=&ln1775=&ln1776=&ln1777=&ln1778=&ln1779=&ln1780=&ln1781=&ln1782=&ln1783=&ln1784=&ln1785=&ln1786=&ln1787=&ln1788=&ln1789=&ln1790=&ln1791=&ln1792=&ln1793=&ln1794=&ln1795=&ln1796=&ln1797=&ln1798=&ln1799=&ln1800=&ln1801=&ln1802=&ln1803=&ln1804=&ln1805=&ln1806=&ln1807=&ln1808=&ln1809=&ln1810=&ln1811=&ln1812=&ln1813=&ln1814=&ln1815=&ln1816=&ln1817=&ln1818=&ln1819=&ln1820=&ln1821=&ln1822=&ln1823=&ln1824=&ln1825=&ln1826=&ln1827=&ln1828=&ln1829=&ln1830=&ln1831=&ln1832=&ln1833=&ln1834=&ln1835=&ln1836=&ln1837=&ln1838=&ln1839=&ln1840=&ln1841=&ln1842=&ln1843=&ln1844=&ln1845=&ln1846=&ln1847=&ln1848=&ln1849=&ln1850=&ln1851=&ln1852=&ln1853=&ln1854=&ln1855=&ln1856=&ln1857=&ln1858=&ln1859=&ln1860=&ln1861=&ln1862=&ln1863=&ln1864=&ln1865=&ln1866=&ln1867=&ln1868=&ln1869=&ln1870=&ln1871=&ln1872=&ln1873=&ln1874=&ln1875=&ln1876=&ln1877=&ln1878=&ln1879=&ln1880=&ln1881=&ln1882=&ln1883=&ln1884=&ln1885=&ln1886=&ln1887=&ln1888=&ln1889=&ln1890=&ln1891=&ln1892=&ln1893=&ln1894=&ln1895=&ln1896=&ln1897=&ln1898=&ln1899=&ln1900=&ln1901=&ln1902=&ln1903=&ln1904=&ln1905=&ln1906=&ln1907=&ln1908=&ln1909=&ln1910=&ln1911=&ln1912=&ln1913=&ln1914=&ln1915=&ln1916=&ln1917=&ln1918=&ln1919=&ln1920=&ln1921=&ln1922=&ln1923=&ln1924=&ln1925=&ln1926=&ln1927=&ln1928=&ln1929=&ln1930=&ln1931=&ln1932=&ln1933=&ln1934=&ln1935=&ln1936=&ln1937=&ln1938=&ln1939=&ln1940=&ln1941=&ln1942=&ln1943=&ln1944=&ln1945=&ln1946=&ln1947=&ln1948=&ln1949=&ln1950=&ln1951=&ln1952=&ln1953=&ln1954=&ln1955=&ln1956=&ln1957=&ln1958=&ln1959=&ln1960=&ln1961=&ln1962=&ln1963=&ln1964=&ln1965=&ln1966=&ln1967=&ln1968=&ln1969=&ln1970=&ln1971=&ln1972=&ln1973=&ln1974=&ln1975=&ln1976=&ln1977=&ln1978=&ln1979=&ln1980=&ln1981=&ln1982=&ln1983=&ln1984=&ln1985=&ln1986=&ln1987=&ln1988=&ln1989=&ln1990=&ln1991=&ln1992=&ln1993=&ln1994=&ln1995=&ln1996=&ln1997=&ln1998=&ln1999=&ln2000=&ln2001=&ln2002=&ln2003=&ln2004=&ln2005=&ln2006=&ln2007=&ln2008=&ln2009=&ln2010=&ln2011=&ln2012=&ln2013=&ln2014=&ln2015=&ln2016=&ln2017=&ln2018=&ln2019=&ln2020=&ln2021=&ln2022=&ln2023=&ln2024=&ln2025=&ln2026=&ln2027=&ln2028=&ln2029=&ln2030=&ln2031=&ln2032=&ln2033=&ln2034=&ln2035=&ln2036=&ln2037=&ln2038=&ln2039=&ln2040=&ln2041=&ln2042=&ln2043=&ln2044=&ln2045=&ln2046=&ln2047=&ln2048=&ln2049=&ln2050=&ln2051=&ln2052=&ln2053=&ln2054=&ln2055=&ln2056=&ln2057=&ln2058=&ln2059=&ln2060=&ln2061=&ln2062=&ln2063=&ln2064=&ln2065=&ln2066=&ln2067=&ln2068=&ln2069=&ln2070=&ln2071=&ln2072=&ln2073=&ln2074=&ln2075=&ln2076=&ln2077=&ln2078=&ln2079=&ln2080=&ln2081=&ln2082=&ln2083=&ln2084=&ln2085=&ln2086=&ln2087=&ln2088=&ln2089=&ln2090=&ln2091=&ln2092=&ln2093=&ln2094=&ln2095=&ln2096=&ln2097=&ln2098=&ln2099=&ln2100=&ln2101=&ln2102=&ln2103=&ln2104=&ln2105=&ln2106=&ln2107=&ln2108=&ln2109=&ln2110=&ln2111=&ln2112=&ln2113=&ln2114=&ln2115=&ln2116=&ln2117=&ln2118=&ln2119=&ln2120=&ln2121=&ln2122=&ln2123=&ln2124=&ln2125=&ln2126=&ln2127=&ln2128=&ln2129=&ln2130=&ln2131=&ln2132=&ln2133=&ln2134=&ln2135=&ln2136=&ln2137=&ln2138=&ln2139=&ln2140=&ln2141=&ln2142=&ln2143=&ln2144=&ln2145=&ln2146=&ln2147=&ln2148=&ln2149=&ln2150=&ln2151=&ln2152=&ln2153=&ln2154=&ln2155=&ln2156=&ln2157=&ln2158=&ln2159=&ln2160=&ln2161=&ln2162=&ln2163=&ln2164=&ln2165=&ln2166=&ln2167=&ln2168=&ln2169=&ln2170=&ln2171=&ln2172=&ln2173=&ln2174=&ln2175=&ln2176=&ln2177=&ln2178=&ln2179=&ln2180=&ln2181=&ln2182=&ln2183=&ln2184=&ln2185=&ln2186=&ln2187=&ln2188=&ln2189=&ln2190=&ln2191=&ln2192=&ln2193=&ln2194=&ln2195=&ln2196=&ln2197=&ln2198=&ln2199=&ln2200=&ln2201=&ln2202=&ln2203=&ln2204=&ln2205=&ln2206=&ln2207=&ln2208=&ln2209=&ln2210=&ln2211=&ln2212=&ln2213=&ln2214=&ln2215=&ln2216=&ln2217=&ln2218=&ln2219=&ln2220=&ln2221=&ln2222=&ln2223=&ln2224=&ln2225=&ln2226=&ln2227=&ln2228=&ln2229=&ln2230=&ln2231=&ln2232=&ln2233=&ln2234=&ln2235=&ln2236=&ln2237=&ln2238=&ln2239=&ln2240=&ln2241=&ln2242=&ln2243=&ln2244=&ln2245=&ln2246=&ln2247=&ln2248=&ln2249=&ln2250=&ln2251=&ln2252=&ln2253=&ln2254=&ln2255=&ln2256=&ln2257=&ln2258=&ln2259=&ln2260=&ln2261=&ln2262=&ln2263=&ln2264=&ln2265=&ln2266=&ln2267=&ln2268=&ln2269=&ln2270=&ln2271=&ln2272=&ln2273=&ln2274=&ln2275=&ln2276=&ln2277=&ln2278=&ln2279=&ln2280=&ln2281=&ln2282=&ln2283=&ln2284=&ln2285=&ln2286=&ln2287=&ln2288=&ln2289=&ln2290=&ln2291=&ln2292=&ln2293=&ln2294=&ln2295=&ln2296=&ln2297=&ln2298=&ln2299=&ln2300=&ln2301=&ln2302=&ln2303=&ln2304=&ln2305=&ln2306=&ln2307=&ln2308=&ln2309=&ln2310=&ln2311=&ln2312=&ln2313=&ln2314=&ln2315=&ln2316=&ln2317=&ln2318=&ln2319=&ln2320=&ln2321=&ln2322=&ln2323=&ln2324=&ln2325=&ln2326=&ln2327=&ln2328=&ln2329=&ln2330=&ln2331=&ln2332=&ln2333=&ln2334=&ln2335=&ln2336=&ln2337=&ln2338=&ln2339=&ln2340=&ln2341=&ln2342=&ln2343=&ln2344=&ln2345=&ln2346=&ln2347=&ln2348=&ln2349=&ln2350=&ln2351=&ln2352=&ln2353=&ln2354=&ln2355=&ln2356=&ln2357=&ln2358=&ln2359=&ln2360=&ln2361=&ln2362=&ln2363=&ln2364=&ln2365=&ln2366=&ln2367=&ln2368=&ln2369=&ln2370=&ln2371=&ln2372=&ln2373=&ln2374=&ln2375=&ln2376=&ln2377=&ln2378=&ln2379=&ln2380=&ln2381=&ln2382=&ln2383=&ln2384=&ln2385=&ln2386=&ln2387=&ln2388=&ln2389=&ln2390=&ln2391=&ln2392=&ln2393=&ln2394=&ln2395=&ln2396=&ln2397=&ln2398=&ln2399=&ln2400=&ln2401=&ln2402=&ln2403=&ln2404=&ln2405=&ln2406=&ln2407=&ln2408=&ln2409=&ln2410=&ln2411=&ln2412=&ln2413=&ln2414=&ln2415=&ln2416=&ln2417=&ln2418=&ln2419=&ln2420=&ln2421=&ln2422=&ln2423=&ln2424=&ln2425=&ln2426=&ln2427=&ln2428=&ln2429=&ln2430=&ln2431=&ln2432=&ln2433=&ln2434=&ln2435=&ln2436=&ln2437=&ln2438=&ln2439=&ln2440=&ln2441=&ln2442=&ln2443=&ln2444=&ln2445=&ln2446=&ln2447=&ln2448=&ln2449=&ln2450=&ln2451=&ln2452=&ln2453=&ln2454=&ln2455=&ln2456=&ln2457=&ln2458=&ln2459=&ln2460=&ln2461=&ln2462=&ln2463=&ln2464=&ln2465=&ln2466=&ln2467=&ln2468=&ln2469=&ln2470=&ln2471=&ln2472=&ln2473=&ln2474=&ln2475=&ln2476=&ln2477=&ln2478=&ln2479=&ln2480=&ln2481=&ln2482=&ln2483=&ln2484=&ln2485=&ln2486=&ln2487=&ln2488=&ln2489=&ln2490=&ln2491=&ln2492=&ln2493=&ln2494=&ln2495=&ln2496=&ln2497=&ln2498=&ln2499=&ln2500=&ln2501=&ln2502=&ln2503=&ln2504=&ln2505=&ln2506=&ln2507=&ln2508=&ln2509=&ln2510=&ln2511=&ln2512=&ln2513=&ln2514=&ln2515=&ln2516=&ln2517=&ln2518=&ln2519=&ln2520=&ln2521=&ln2522=&ln2523=&ln2524=&ln2525=&ln2526=&ln2527=&ln2528=&ln2529=&ln2530=&ln2531=&ln2532=&ln2533=&ln2534=&ln2535=&ln2536=&ln2537=&ln2538=&ln2539=&ln2540=&ln2541=&ln2542=&ln2543=&ln2544=&ln2545=&ln2546=&ln2547=&ln2548=&ln2549=&ln2550=&ln2551=&ln2552=&ln2553=&ln2554=&ln2555=&ln2556=&ln2557=&ln2558=&ln2559=&ln2560=&ln2561=&ln2562=&ln2563=&ln2564=&ln2565=&ln2566=&ln2567=&ln2568=&ln2569=&ln2570=&ln2571=&ln2572=&ln2573=&ln2574=&ln2575=&ln2576=&ln2577=&ln2578=&ln2579=&ln2580=&ln2581=&ln2582=&ln2583=&ln2584=&ln2585=&ln2586=&ln2587=&ln2588=&ln2589=&ln2590=&ln2591=&ln2592=&ln2593=&ln2594=&ln2595=&ln2596=&ln2597=&ln2598=&ln2599=&ln2600=&ln2601=&ln2602=&ln2603=&ln2604=&ln2605=&ln2606=&ln2607=&ln2608=&ln2609=&ln2610=&ln2611=&ln2612=&ln2613=&ln2614=&ln2615=&ln2616=&ln2617=&ln2618=&ln2619=&ln2620=&ln2621=&ln2622=&ln2623=&ln2624=&ln2625=&ln2626=&ln2627=&ln2628=&ln2629=&ln2630=&ln2631=&ln2632=&ln2633=&ln2634=&ln2635=&ln2636=&ln2637=&ln2638=&ln2639=&ln2640=&ln2641=&ln2642=&ln2643=&ln2644=&ln2645=&ln2646=&ln2647=&ln2648=&ln2649=&ln2650=&ln2651=&ln2652=&ln2653=&ln2654=&ln2655=&ln2656=&ln2657=&ln2658=&ln2659=&ln2660=&ln2661=&ln2662=&ln2663=&ln2664=&ln2665=&ln2666=&ln2667=&ln2668=&ln2669=&ln2670=&ln2671=&ln2672=&ln2673=&ln2674=&ln2675=&ln2676=&ln2677=&ln2678=&ln2679=&ln2680=&ln2681=&ln2682=&ln2683=&ln2684=&ln2685=&ln2686=&ln2687=&ln2688=&ln2689=&ln2690=&ln2691=&ln2692=&ln2693=&ln2694=&ln2695=&ln2696=&ln2697=&ln2698=&ln2699=&ln2700=&ln2701=&ln2702=&ln2703=&ln2704=&ln2705=&ln2706=&ln2707=&ln2708=&ln2709=&ln2710=&ln2711=&ln2712=&ln2713=&ln2714=&ln2715=&ln2716=&ln2717=&ln2718=&ln2719=&ln2720=&ln2721=&ln2722=&ln2723=&ln2724=&ln2725=&ln2726=&ln2727=&ln2728=&ln2729=&ln2730=&ln2731=&ln2732=&ln2733=&ln2734

Search for

Alexander Kenny

Margaret Lyle - Co Antrim

Hannah Kilpatrick

George Lyle (marg Bro)

Hickey, Thomas Patrick b. 1837

McNeill, Ann Jane - Clare, Ire

father Thomas - b. 1797 Iang

Check out my sponsor!

Vital Records Information

California Counties (Sac-San)

U.S. Index | California State Info | Related Links
Guidelines | Guestbook | Feedback

Search for Ancestors
Find out anything about anyone!

YOU SEEK. WE FIND. USSEARCH.com

06/21/01 09:38:11 AM

William Smith O'Brien Petition - Netscape

File Edit View Go Communicator Help

Back Forward Reload Home Search Netscape Print Security Shop Stop

Bookmarks Location: http://127.0.0.1:49152/LPBin21/lpext.dll?f=templates&fn=main-h.htm&2.0 What's Related

ENECLANN

Compiled and edited by Ruth Lawler

Select Search Form

Table Of Contents:

- William Smith O'Brien Petitic
  - William Smith O'Brien Petition
    - Ramoan Parish Co Antrin

- Mousall, John B
- McGildowney, John
- Wrightson, Thomas Richd
- Boyd, Thms
- Mullery, Alex
- Corr, Thom
- Connor, George Jno
- O'Neill, Edmond Jn
- Lyle, Samuel

home locate help

Lyle, Samuel

Surname: Lyle
Forename: Samuel
Address 1: Ballycastle
Address 2: Ramoan Parish Diocese of Connor County Antrim
Page/Sheet No: 1

Petition: William Smith O'Brien Petition
Remarks & Occupation: Pres. Min. Ballycastle
Date Signed / Handed In: October 19, 1848

Scan of Header (Ramoan Parish Co Antrim (CRF 1848 O 16/2/001))

Document: Done

Start William Smith O'Brien... 9:38 AM

Vital Records Information

California Counties

To His Excellency Earl Clarendon, Lord Lieutenant & Governor General of Ireland &c &c

May it please your Excellency,—

We the undersigned Inhabitants of the Parish of Ramoan, in the Diocese of Connor & County of Antrim, address your Excellency as the representative in Ireland of her most gracious Majesty the Queen. We fully concur in the recommendation of the Jury by whom William Smith O'Brien has been found guilty, & we humbly & earnestly entreat the exercise of her Majesty's Gracious prerogative of mercy in his favour.

The National Archives of Ireland, CRF 1848 O 16/2/1

Irish Four Courts Fire

Clarification of the Four Courts Fire of 1922. The last issue [ML 6:23] had an article which might leave the impression that all the civil records for Ireland burned. This is not the case. What burned in the tragic Four Courts Fire of 1922 were all the censuses prior to 1901, all Church of Ireland parish records that had been sent to Dublin "for safety," and many probate records. However, the complete civil records for Ireland are still with us. Civil registration started for all residents of Ireland in 1864, so marriage, birth, and death records are available to any researcher from 1864 onwards. For Church of Ireland ancestors, civil records go back even farther.

One need not go to Dublin to see these records. All the indices and many of the full records are available via microfilm order from the FHL. See the excellent article about these records at: http://www.rootsweb.com/~irish/igsi_published/cens-sub/homabd01.htm [TWO-LINE URL]

Many researchers are completely unaware of the existence and ready availability of these records as they send letters to overworked parish priests in Ireland that often go unanswered. Granted, in order to break back past 1864 one must turn to religious records and one must become conversant in both Latin and Irish in order to be successful.

A great resource for understanding the variations and Irish equivalents of surnames is at this IRISH TIMES Web site: ~~http://scripts.ireland.com/ancestor/surname/index.cfm~~

K.E. Flynn, CGRS

unleash your mind

SURNAME SEARCH

Go.

Enter your surname and see what we can tell you - where families of the name lived in Ireland in the 1850s, how many births there were in the 1890s, brief and extended histories of the name and much more.

ANCESTOR SEARCH

Tell us what you know about your Irish ancestor, however little, and we'll produce a detailed profile of everything you'll need if you want to find out more. And you can store it for future reference.

Previous users

SUBSCRIBE

Subscribe, and you can search any part of our databases any way you want, when you want, as often as you want.
If you're interested in more than one Irish ancestor, or more than one area of Ireland, this is for you.

Free preview.

PLACENAMES

Search more than 65,000 Irish placenames, pinpoint your county and parish, read detailed descriptions from the 1830s ...

MAGAZINE

Read about the origin of Irish surnames, heraldry in Ireland, samples from Irish heritage publications, and much more.

BROWSE

See what records there are, check out the largest collection of Irish genealogy links on the Web, or see what's new.

Web design © 2000 ireland.com, Original database design and content © 2000 John Grenham

[The example uses the surname Brennan, and Co. Cavan.]

The table below shows the number of Brennan households in each civil parish of Co. Cavan in 1856-7. Click on a parish name to see all entries from Lewis' *Topographical Dictionary* (1837) for areas in that parish.

Map ID	Parish	Households
3	[illegible]	1
4	[illegible]	4
6	[illegible]	1
12	[illegible]	3
14	[illegible]	2
18	[illegible]	1
22	[illegible]	2
24	[illegible]	1
28	[illegible]	1
30	[illegible]	2
31	[illegible]	1
33	[illegible]	1
34	[illegible]	1
31	[illegible]	1

© 2001 ireland.com

unleash your mind

Irish Ancestors

Lyle

1890 BIRTHS DISTRIBUTION

Click on the map to enlarge it and see county names.

The table below shows the number of Lyle households in each county in the Primary Valuation property survey of 1848-64. Click on a county name for a breakdown of the number of households by parish (paying).

Antrim	27	Armagh	1
Belfast city	4	Derry	36
Donegal	5	Down	7
Dublin city	2	Tyrone	9

SURNAME DICTIONARY/ SLOINNTE NA h-EIREANN

Ó Laoighill	Lyle? *Fíor-annamh, má's beo dóibh, in aon chor.* SGG & SI.

Variants and all-Ireland totals - Click on one to see the numbers by county..

SURNAME	TOTAL
Lisle	6
Lyle	91

Variants which are not listed in the household survey.

SURNAME
Ó Laoighill

© 2001 ireland.com

Hickey

Click for larger image

1890 BIRTHS DISTRIBUTION

SURNAME HISTORY

Click on the map to enlarge it and see county names.

The table below shows the number of Hickey *households in each county in the* Primary Valuation property survey of 1848-64. *Click on a county name for a breakdown of* the number of households by parish (paying).

Antrim	1	Armagh	2
Belfast city	4	Carlow	54
Cavan	2	Clare	143
Cork	243	Cork city	23
Donegal	3	Down	2
Dublin	17	Dublin city	27
Galway	44	Kerry	43
Kildare	53	Kilkenny	120
Laois	38	Limerick	177
Limerick city	33	Longford	7
Louth	14	Meath	32
Monaghan	3	Offaly	38
Roscommon	9	Tipperary	335
Tyrone	2	Waterford	113
Westmeath	17	Wexford	16
Wicklow	17		

Variants and all-Ireland totals - Click on one to see the numbers by county..

SURNAME	TOTAL
Hickey	1632

Variants which are not listed in the household survey.

SURNAME
Ó h-Íceadha
Ó h-Íci
O'Hickey

SURNAME DICTIONARY/ SLOINNTE NA h-EIREANN	
Hickey	Very numerous: all areas especially Munster and S Leinster. Ir. *Ó h-Íceadha*, *íceadh*, a healer. A medical family attached to the O'Briens of Dál gCais (Clare). IF & SGG.
Ó h-Íceadha	rare: scattered. Ir.Lang. See Hickey.
Ó h-Íceadha	Hickey: an-líonmhar ins gach treo, sa Mhumhain & deisceart Laighean ach goh-áirithe. Clann de Dhál gCais, lianna dos na Brianaigh i dTuathmhumhain. Ar ndóigh, is ionann íc agus leigheas. Bhí ard-mheas ar dhochtúirí na tíre seo riamh is choíche. An litriú nua: Ó hÍcí. Féach Mac an Leagha, chomh maith.
O'Hickey	Very rare: scattered. See Hickey.
View Surname History...	

© 2001 ireland.com

Subject: Re: [Fwd: Responses to Pillers GenForm Message]
Date: Fri, 31 Mar 2000 08:26:08 -0600
From: B Fulton <bfulton@fullnet.net>
To: dobler@mnic.net

Carolyn, your many post the reunion articles on the website, if you wish. Thanks too for the names of other researchers. I have corresponded with Rex and we have the same line. I will also drop notes to Dave and John. Again thanks...barbara

Carolyn Dobler wrote:
>
> *Hi Barbara and Jack,*
>
> *Thanks so much for the kind comments about the Pillers/Pillars web page. It has been a lot of fun pulling everything together, and there is still so much more to do! I haven't had the time to work on it recently, but hope to get back to it again this summer.*
>
> *I don't know if Debbie or Jeff gave you the names of other Harmon descendants we are in touch with:*
> *David Harmon (baldnob1@aol.com) (Dave has written a manuscript about the Harmon line.)*
> *Rex Harmon (indexrex@aol.com)*
> *John Harmon (harmony@cncnet.com)*
>
> *Dave will be attending the Pillers reunion. He grew up in Randolph County and knows the location of many of the family homes and cemeteries.*
>
> *Thanks so much for the transcriptiongs of the newspaper clippings about the Harmon reunion. It is so wonderful to have this information. Would you like me to post this to the web page?*
>
> *I've just returned from a short trip and am trying to catch up on my email, so that is all for now. I'll write more later. It is great to hear from you and I hope that you can squeeze the Pillers reunion into your busy summer!*
>
> *Carolyn Pillers Dobler*

Subject: Re: [Fwd: Responses to Pillers Genealogy Message]
Date: Fri, 24 Mar 2000 08:26:08 -0600
From: B Fulton <bfulton@fulton.net>
To: dolder@mnic.net

Carolyn, your many post the reunion articles on the website, if you wish. Thanks too for the names of other researchers. I have corresponded with Ray and we have the same line. I will also drop notes to Dave and John. Again thanks...Barbara

Carolyn Donlan wrote:

> Hi Barbara and Jack,
>
> Thanks so much for the kind comments about the Pillers/Pillirs web page. It has been a lot of fun pulling everything together, and there is still an eyal Zaza to do! I haven't had the time to work on it recently, but hope to get back to it again this summer.
>
> I don't know if Ronald or Jack gave you the names of other Barton descendants we are in touch with:
> David Barton (bartonbldg@aol.com) (Dave has written a manuscript about the Barton line.)
> Ann Barton (barrartel.com)
> John Barton (barnan@bcnet.com)
>
> Dave will be attending the Pillers reunion. He grew up in Sandstone County and knows the location of many of the family homes and cemeteries.
>
> Thanks so much for the transcriptions of the newspaper clippings about the Barton reunion. It is so wonderful to have this information. Would you like me to post this to the web page?
>
> I've just returned from a short trip and am trying to catch up on my email, so that is all for now. I'll write more later. It is great to hear from you and I hope that you can squeeze the Pillers reunion into your busy schedule!
>
> Carolyn Pillirs Donlan

Subject: Returned mail: User unknown
Date: Sat, 25 Mar 2000 16:18:03 -0600
From: Mail Delivery Subsystem <MAILER-DAEMON@mail.fullnet.net>
To: <bfulton@fullnet.net>

```
The original message was received at Sat, 25 Mar 2000 16:17:18 -0600
from tul-199.fullnet.net [216.226.31.202]

   ----- The following addresses had permanent fatal errors -----
<jcforester@juno.com>

   ----- Transcript of session follows -----
<docler@mnic.net>... Deferred: Connection refused by nexus.mnic.net.
... while talking to mx.boston.juno.com.:
>>> RCPT To:<jcforester@juno.com>
<<< 550 jcforester@juno.com is not a valid juno user
550 <jcforester@juno.com>... User unknown
```

```
Reporting-MTA: dns; mail.fullnet.net
Received-From-MTA: DNS; tul-199.fullnet.net
Arrival-Date: Sat, 25 Mar 2000 16:17:18 -0600

Final-Recipient: RFC822; jcforester@juno.com
Action: failed
Status: 5.1.1
Remote-MTA: DNS; mx.boston.juno.com
Diagnostic-Code: SMTP; 550 jcforester@juno.com is not a valid juno user
Last-Attempt-Date: Sat, 25 Mar 2000 16:17:32 -0600
```

Subject: Responses to Pillers GenForm Message
Date: Sat, 25 Mar 2000 16:18:51 -0600
From: B Fulton <bfulton@fullnet.net>
To: jeffpillers <jeffpillers@excite.com>, "jeff.pillers" <jeff.pillers@infores.com>, docler <docler@mnic.net>, crjdeb <crjdeb@concentric.net>, jcforester <jcforester@juno.com>, nimbus <nimbus@io.com>

Debbie and Jeff, I was pleased to receive both of your return email in response to my posting on the Pillers Message Board. After seeing leaving a message on GenForum, I emailed Debbie and received a wonderful note from her telling me about the FTM site with the Pillers database and a contact for the Harmon line also. Since I now have several contact names from you, I am sending this to all of you. WHAT A WONDERFUL JOB YOU HAVE DONE IN PUTTING THIS INFORMATION TOGETHER! I want you to know that we truly know the time and effort it takes to do this research. Jeff says Carolyn you are the main researcher, so APPLAUSE, APPALUSE!

First, may I say that it is my husband Jack Kenney Fulton who is in this direct line, we both do genealogy; however, he says I am the correspondent and typist! We have been doing genealogy since the early 60's when his grandparents were alive. I was blessed to have a Mormon friend who got us started before there wasn't anyone to ask. We both teach genealogy at our local votech, I teach a basic class and Family Tree Maker Software and Jack teaches Genealogy on the Internet. So you can see we are both involved. At this time I do not know whether we will attend the reunion, as have two reunions going on in my family in May and June, but if appears that there is a chance, I will email you

Subject: Returned mail: User unknown
Date: Sat, 25 Mar 2000 16:18:03 -0600
From: Mail Delivery Subsystem <MAILER-DAEMON@mail.fullnet.net>
To: <jfullon@fullnet.net>

The original message was received at Sat, 25 Mar 2000 16:17:18 -0600
from tul-199.fullnet.net [216.224.31.202]

----- The following addresses had permanent fatal errors -----
<jolenwater@juno.com>

----- Transcript of session follows -----
<<<mailerdomain.net>... Interface: Connection refused by mxns.mily.net.
... while talking to mx.boston.juno.com.:
>>> RCPT TO:<jolenwater@juno.com>
<<< 550 jolenwater@juno.com is not a valid Juno user
550 <jolenwater@juno.com>... User unknown

Reporting-MTA: dns; mail.fullnet.net
Received-From-MTA: DNS; tul-199.fullnet.net
Arrival-Date: Sat, 25 Mar 2000 16:17:18 -0600

Final-Recipient: RFC822; jolenwater@juno.com
Action: failed
Status: 5.1.1
Remote-MTA: DNS; mx.boston.juno.com
Diagnostic-Code: SMTP; 550 jolenwater@juno.com is not a valid Juno user
Last-Attempt-Date: Sat, 25 Mar 2000 16:17:32 -0600

Subject: Responses to Pillers CenForm Message
Date: Sat, 25 Mar 2000 16:13:51 -0600
From: B Fulton <bfulton@fullnet.net>
To: jeffpillers <jeffpillers@excite.com>, "Jeff pillers" <jeff.pillers@unilever.com>,
dudcir <dudcir@mmic.net>, cydeb <cydeb@concentric.net>,
jstorestar <jstorestar@juno.com>, nimbus <nimbus@io.com>

Debbie and Jeff, I was pleased to receive both of your return email in response to my posting on the Pillers Message Board. After posting leaving a message on CenForum, I emailed Debbie and received a wonderful note from her telling me about the FTM site with the Pillers database and a contact for the Harmon Line also. Since I now have several contact names from you, I am sending this to all of you. WHAT A WONDERFUL DEA YOU HAVE DONE IN PUTTING THIS INFORMATION TOGETHER! I want you to know that we truly know the time and effort it takes to do this research. Jeff says Carolyn you are the main researcher, so KEEPADOE, KEPADOE!

First, may I say that it is my husband Jack Kenney Fulton who is in this minor line. We both do genealogy however, he says I am the correspondent and typist. We have been doing genealogy since the early 80's when his grandparents were alive. I was pleased to have a Horton relaind who got as started dates there wasn't anyone to ask. We both teach genealogy at our local college. I teach a basic class and family Tree Maker software and Jack teaches Genealogy on the Internet. So you can see we are both involved. At this time I do not know whether we will attend the reunion, as have two reunions going on in my family in May and June, but it appears that there is a chance, I will email you

later. You have a great agenda planned!

We have not done as much as you have but have two clippings concerning Harmon family reunions which have Pillers information. I am sorry to say there were no dates on them; however, one does give the Chester Tribune byline. So perhaps the information that may be of interest to you. Since I have typed it into my database, I will paste it at the bottom of this note. Again, thank each of you for corresponding and I know the June reunion will be a terrific one.
Sincerely, Barbara and Jack Fulton

This newspaper clippings was in the personal effects of Maggie Josephine Kenney Fulton, grandmother of Jack Kenney Fulton.

REUNION:
The Harmon Reunion: (Communicated.)
One of the most pleasant social affairs it has been our good fortune to attend, was the Harmon family reunion held at the residence of George Harmon, on Saturday, September 25, 1897.

Rev. N.E. Harmon, of Wichita, Kan., being on a visit to the old home, and brothers and sisters, they took advantage of his being here to have a family reunion. It was first decided to have the gathering at the old homestead, the present home of Noah Harmon, but on account of the sad intelligence of the death of Dr. D.R. Taggart, of Bakersfield, Cal. brother of Mrs. Noah Harmon, the meeting was held at the residence of George Harmon, the oldest member of the family living.

MR. ABRAHAM HARMON was born in Tennessee in June, 1804, son of Michael Harmon and Catherine Harmon, nee Seigel, came to Illinois with his parents in 1811, lived near Ellis Grove during his boyhood. When he arrived at manhood he was married to Ann, the eldest daughter of Maj. John Pillars, who was one of the early settlers of the county.

Uncle Abe and Aunt Ann, as they were familiarly called, were the parents of sixteen children, three of whom died in infancy. John, Michael, and Philip lived to middle age, and were three of the substantial men of the community.

The other 10 children were all present at the family reunion, as follows: Rev. N.E. Harmon, Wichita, Kans; Mrs. McKee, St. Louis; Mrs. Judge John Harris, of Percy; A.L. Harmon and Mrs. Judge Robert Harmon, Mrs. Sarah Brown, Mrs. J.J. Bean, and Mrs. Thomas Gant; all of New Palestine.

Uncle Abe died in Sep. '69. He was a republican in politics, and for the last 30 years of his life was a faithful worker in the M.E. Church at New Palestine, in fact he was one of the founders of that church. Aunt Ann died March 1888. Perhaps no woman in the country was better known that Aunt Ann. As she has been called upon to administer to the wants of the sick in almost every family in and about New Palestine. The children, grandchildren, and great grandchildren now number about 225 living with perhaps about 25 dead. All the protestant churches are now represented by this family, as well as all the political parties. The reunion was attended by about 150 persons, a large majority of whom were the descendants of the Harmon family.

FAMILY REUNION.
One of the best and happy gatherings which has ever taken place in this county was that of the Harmon family reunion which took place at the home of George Harmon near New Palestine last Saturday. It was the first reunion held in five years.
The members of the family to the number of one hundred and sixty,

later. You have a very upset plumbed!

We have got done as much as you have but have two clippings concerning Harmon family reunions which have Pillars information. I am sorry to say there were no dates on them, however, one does give the Cheatc Tribune byline. So perhaps the information that may be of interest to you. Since I have typed it into my database, I will paste it at the bottom of this note. Again, thank much of you for corresponding and I know the Lane reunion will be a terrific one.
Sincerely, Barbara and Jack Bolton

This newspaper clippings was in the personal effects of Maggie Josephine Ronney Fulton, grandmother of Jack Ranney Fulton.

REUNION:
The Harmon Reunion Communicated.
One of the most pleasant social affairs it has been our good fortune to attend, was the Harmon family reunion held at the residence of George Harmon, on Saturday, September 25, 1897.

Rev. M.E. Harmon, of Whitte, Kan., being on a visit to the old home, and doctors and sisters, they took advantage of his being here to have a family reunion. It was first decided to have the gathering at the old homestead, the ancient home of Noah Harmon, but on account of the bad infirmity of the death of Dr. D.A. Tappert, of Bakersfield, Cal. brother of Mrs. Noah Harmon, the meeting was held at the residence of George Harmon, the oldest member of the family living.

MR. ABRAHAM HARMON was born in Tennessee in June, 1804, son of Michael Harmon and Catherine Harmon, nee Seiger, came to Illinois with his parents in 1811. Lived near Elkhorn Grove during his boyhood. When he arrived at manhood he was married to Ann, the eldest daughter of Maj. John Pillars, who was one of the early pioneers of the county.

Uncle Abe and Aunt Ann, as they were familiarly called, were the parents of eleven children, three of whom died in infancy. John, Michael, and Philip lived to middle age, and were three of the substantial men of the community.

The other 10 children were all present at the family reunion, as follows: Rev. M.E. Harmon, Wichita, Kansas; Mrs. Sol. Louisa Mrs. Judge John Harris, of Perry; M.L. Harmon and Mrs. Judge Robert Harmon, Mrs. Sarah Brown, Mrs. J.J. Mann, and Mrs. Thomas Carter all of New Valentine.

Uncle Abe died in Sep. '88. He was a republican in politics, and for the last 30 years of his life was a faithful worker in the M.E. Church at New Valentine, in fact he was one of the founders of that church. Aunt Ann died March 1894. Perhaps no woman in the country was better known than Aunt Ann. As she has been called upon to administer to the wants of the sick to almost every family in and about New Valentine. The children, grandchildren, and great grandchildren now number about 225 living with perhaps about 25 dead. All the protestant churches are now represented by this family, as well as all the political parties. The reunion was attended by about 150 persons, a large majority of whom were the descendants of the Harmon family.

FAMILY REUNION.
One of the last and happy gatherings which has ever taken place in this county was that of the Harmon family reunion which took place at the home of George Harmon near New Valentine last Saturday. It was the first reunion held in five years.
The members of the family to the number of one hundred and sixty.

together with a number of specially invited guests gathered at the Harmon home.

The beginning of the history of the Harmon family in this county goes back to 1810 when Mrs. Caroline Harmon with a number of sons and daughters emigrated from Tennessee to the vicinity of New Palestine. Mrs. Harmon has lost her husband before moving to this county, and she died in about 1843. Of her children, Abraham, George and James remained in this county, and are the parents of the older living members of the Harmon family. They have all since died.

Abraham Harmon was married to Miss Ann Pillars, and their children in attendance at the reunion were: George, Abe, Nathan, and Noah Harmon, Mrs. Sarah Brown, Mrs. J.J. Bean, Mrs. Robert Gant, Mrs. Thomas Gant, Mrs. Ann McKee, of St. James, Minn., and Mrs. John Harris.

James and Lacy Harmon are the sons of George Harmon and Joseph P. Harmon is the son of James Harmon. With the exception of Mrs. McKee and Rev. Nathan Harmon, all are residents of this county, the daughters having prosperously married, and the sons being well-to-do and highly respected farmers of the county. ---- Chester Tribune.

together with a number of specially invited guests departed at the Harmon home.

The beginning of the history of the Harmon family in this county goes back to 1810 when Mrs. Caroline Harmon with a number of sons and daughters emigrated from Tennessee to the vicinity of New Palestine. Mrs. Harmon has lost her husband before moving to this county, and she left in about 1843. Of her children, Richard, George and James remained in this county, and are the parents of the older living members of the Harmon family. They have all since died.

Richard Harmon was married to Miss Ann Pillers, and their children in attendance at the reunion were: George, Abe, Nathan, and Noah Harmon, Mrs. Jaron Brown, Mrs. J.J. Dean, Mrs. Robert Gant, Mrs. Thomas Kane, Mrs. Ann Hedge, of St. James, Minn., and Mrs. John Harris.

James and Lucy Harmon are the sons of George Harmon and Joseph T. Harmon is the son of James Harmon. With the exception of Mrs. Hedge and Nay, Nathan Harmon, all are residents of this county. The daughters having prosperously married, and the sons being well-to-do and highly respected farmers of the county. ---- Chester Tribune.

Subject: Re: Harmon Family Research
Date: Tue, 28 Mar 2000 13:32:55 EST
From: IndexRex@aol.com
To: bfulton@fullnet.net

Hello Barbara:

It sounds like you have quite a head start on me (30+ years) but I am happy to share what I have.

Katherine (Katherina, Catherine) Zeigler (Ziglar, Seigle) seems to have been quite a pioneer woman. I have a transcript of her marriage license to Michael Harmon in which she is referred to as "Katherina Zeigler". Below is an e-mail string that, although mostly speculative, makes a pretty good case for the Zeigler name.

Also attached is a picture of her gravesite in New Palestine, IL.

I will send the picture of Abraham and Ann attached to a separate e-mail.

I have some interesting artifacts. I have the original journal of my great-great-half-aunt Avarela Harmon that includes about 50 pages of history of Michael Harmon and his descendents. Also a few pictures. I f you will provide your address I will send you copies.

I use Family Tree Maker v6.0 and can provide my entire file on 100 MB Zip Disk if your computer can read that format. That way you can get every scrap of information that I have, for it is all in that file (approx 40 Mbytes).

In return I would like all the information you can provide about Philip Harmon and his descendents. I especially like pictures and biographies. Copies of the obituaries and other newsclippings would be great!

The mystery in the family is the disposition of Katherine Zeigler's bible. She was a devout Christian that often read from her bible which was written in German. No doubt she wrote family landmark dates in it as was the tradition of that time and that information could shed light on their family history.

Thank you for the information about you and Jack. I hope all is well with you and yours.

Kind Regards,

Rex Harmon
PO Box 86
51927 - 217th PL SE
Index, WA 98256

Home: (360) 793-2420
Home Office: (360) 793-1031
Home FAX: (360) 793-2208

Zeigler e-mail thread

Subj: Some encouragement
Date: 2/10/99 4:25:37 PM Pacific Standard Time
From: EConard1
To: IndexRex

I just recently got this and need help in documentation but have no doubt but this

---

About Us | Contact Us | Partner with Us | Terms & Conditions | Privacy Statement
Copyright© 1998-2000, MyFamily.com Inc. and its subsidiaries.

is your (and my) line:
Linda Meyers <LMeyers966> writes that George Zeigler from the Shenandoah Co, VA Deed Book D, p 436, (abstracted by Amelia Gilreath) and sent to her by Nancy
Moyers Dodge, on 25 Aug 1784...the apparent heirs of George Zeigler sold some 300 acres "a laying on Narrow Passage Creek, formerly granted to George Zeigler,
dec'd, naming his seven daughters (no sons)
Barbara, wife of Nathaniel Siron (mine)
Margaret, wife of John Mourer
Susanna, wife of Stephen Showman
Elizabeth, wife of John Wertmiller
Magdalena, (prob wife of John Heisman, m 4 Jun 1785 Shen. Co.)
CATHERINE--this has GOT to be yours....she was not m yet.
Mary, (prob m 1785, Conrad Drawboard)
Elizabeth and Magdalena could write their names, the others could not. George got this land 1 Aug 1762. On 28 Sep 1751 Adam Funk sold land to George Zeigler, Narrow Passage Run. George Zeigler died intestate with no male heirs. There are strong references to George Zeigler's wife being named Barbara, perhaps Zimmermann, but not enough to enter as fact at this timne. Please comment and let me know what you think--keep me posted, too, please
Erik P. Conard, Denver

Subj: Re: George Ziegler - Colonial Land Baron
Date: 2/10/99 7:45:10 PM Pacific Standard Time
From: EConard1
To: IndexRex

I do not know what to say as to Catherine's literacy although it was then quite rare
for a female in that neighborhood to know how to read and write. I have not seen
the documents and merely took the statement, which I sent to you, that two of the
girls, Elizabeth and Magdalena, signed their names in the Deeds Book, Vols. 1 &
2 which she found at the Wisconsin Historical Society library. In my forty years experience in genealogy, I have found rarely do women know how to write unless
they are Quaker or from New England where there were public schools. The chances of a school at all at this time in the Shenandoah Valley is remote. However, it is not out of the realm that a couple of these girls were taught a bit ofthe basics by a friend. Barbara, mine, was presumably the oldest--giving us a bit to
work on, name-wise, as to ancestor's names..Some of the younger kids could very
well have been exposed to a literate person. Their mother probably died after having
seven girls, we might even estimate c1760, as only seven children born. Very few
men could read and write, too. However, this is all that is important in the overall
picture. The name seems to have been spelled as ZEIGLER, a departure from the more common ZIEGLER. But, the corruptions of the name are many, so one must look at them, too. Several spellings of the name begin with "S" which is what the
name would sound like were it pronounced in German.
Since my communication with you I have discovered further that Nancy Moyers Dodge sent to Linda Meyers who was trying to connect a Johann Leonhard Zeigler with Barbara, dau of Germanna Colonist, Christopher Zimmermann of Orange Co, VA Orthography was not one of the priorities in those days, especially when the
parties spoke either broken English or another language or dialect.
In estimating ages, my Nathaniel Siron who wed Barbary Zeigler was born about 1740 and married about 1770. I would guess Barbary was born about 1745. and

---

About Us | Contact Us | Partner with Us | Terms & Conditions | Privacy Statement
Copyright© 1998-2000, MyFamily.com Inc. and its subsidiaries.

consequently her proposed father, George, would have been born about 1720. This
would put him in the range of being a son of Johann Leonhard Zeigler who may've
married Barbara, dau of Chris. Zimmermannn, Germana colonist. Well, just thinkin'
out loud, but we gotta start somewhere and refine as we go..,
But, we carry on...Keep me posted and I hope this is of help. Erik Conard

Subj: Re: zeigler
Date: 2/12/99 11:38:24 AM Pacific Standard Time
From: EConard1
To: cbabbs@worthlink.net, mowery@shentel.net
To: sjz@sprintmail.com
CC: Baldnob1, IndexRex

Barbara, so far as I can guess, was probably the oldest. She married Nathaniel
Siron about 1770 if our John, b 1771, was the first-born.
With seven girls, no boys, in the family, I have back-tracked, guessing that if Barbara
was born about 1745, and seven girls took about 15 years to produce, I would guess
that the last child was born about 1760. BUT, she would have had several more
fertile years, perhaps to the mid-1760s--provided both parents lived beyond that time.
HOWEVER, if George Zeigler was killed on 1 Jul 1764 that might change things a bit...for....
if Mrs. George Zeigler had already died, there'd have been no more children born,
say after 1760
BUT, if Mrs. George Zeigler were alive, she'd have had a child in 1763- or 1764,
provided mother nature cooperated. This'd still put us pretty close for spacing
the seven girls, probably exactly if we figured they may have lost a child or two
in infancy...
HOWEVER, George was referred to as "old George Zeigler" when he died in
in defense of a group of women and children. This would hardly make sense
unless he were considerably older than his wife or they married older than the
traditional marriages (man, 25, woman 21). If this were the case, then we'd
need to re-adjust the ages downward, George to b c1700 and wife, c1705
I have guessed the following order, using George's wlll order, and
Barbara, born abt 1745 m abt 1770, Nathaniel Siron
Margaret, born abt 1748 m (by 1784) John Mauer, Moyer, Mowery, Mowra
Susanna, born abt 1751 m (by 1784) Stephen Showman
Elizabeth, born abt 1755 m (by 1784) John Wertmiller
Magdalena, born abt 1758 m 7 Jun 1785, John Heisman/Heishman
Maria, born abt 1760 m 3 Jun 1785, Conrad Drawboard/Traban
Katharina, born abt 1762 m 7 Feb 1786, Michael Harmon
IF George, no matter what his age, was killed in 1764, why would the land not be
sold until 1784? Was it until the girls reached 21? Legal majority would've been 18.
It could not be until the girls all wed, as three were single in 1784. Perhaps there is
an Orphan's Court in the county. Was a check made for one? What about the
mother? Did she outlive George? She is not mentioned anywhere. It is

consequently her proposed father, George, would have been about 17yo.
This
would put him in the range of being a son of Johann Bernhard Zaigler who
may've
married Barbara, dau of Chris. Fingerhanm, Gerhaus colonist. Well, just
thinkin'
out loud, but we gotta start somewhere and refine as we go...
But, we carry on...Keep me posted and I hope this is of help. Kris Conrad

Subj: Re: zaigler
Date: 2/12/99 11:38:24 PM Pacific Standard Time
From: Economgl
To: chasmaw@worldlink.net, mowery@ahsnet.net
To: zylberrtsel@.com
CC: Malonebj@.net

Barbara, as far as I can guess, was probably the oldest. She married
Reinhardt
Bijon about 1770 if our John, b 1771, was the first-born.
Next seven girls, no boys, in the family, I have back-tracked, guessing that
it matters
was born about 1776, and seven girls took about 11 years to produce, I would
guess
that the last child was born about 1780. BUT, who would have had several more
for the years, perhaps to the mid-1780s--provided both parents lived beyond
that time.
However, if George Zaigler was killed on 1 Jan 1781 that might change things a
bit...for...
if Mrs. George Zaigler had already died, there'd have been no more children
born
any after 1780
BUT, if Mrs. George Zaigler were alive, she'd have had a child in 1783- or
1784,
provided another nature conspired. That'd still put us pretty close
for spacing
the seven girls, probably exactly if we figure they may have lost a
child or two
in infancy...
NOW SO, George was referred to as "old George Zaigler" when he died in
in defense of a group of women and children. This would hardly make
sense
unless he were considerably older than his wife or they married older
than the
traditional marriage ages, 25, women 22?. If this were the case,
then we'd
need to re-adjust the ages downward, George to b c1700 and wife, c1703
I have guessed the following order, using George's will order, and
Barbara, born abt 1743 m abt 1770, Johannes Bijon
Margaret, born abt 1747 m (by 1784) John Hauer, Moyer,
Mowery, Mowa
Susanna, born abt 1751 m (by 1784) Andreas Sommers
Elizabeth, born abt 1753 m (by 1784) John Martin Zaigler
Magdalena, born abt 1758 m 2 Jun 1782, John Hermann\Herlinger
Maria, born abt 1760 m 3 Jun 1783, Conrad
Drawboard\Trogan
Katharina, born abt 1762 m 2 Jan 1786, Michael Harmon
If George, no matter what his age, was killed in 1781, why would the land not
be
sold until 1784? Was it until the girls reached 21? Legal majority would've
been 18.
Would Chris Zaigler have been [illegible] George's [illegible]
George Zaigler [illegible] | Zaigler's [illegible]
an orphan's court in the county. Was a guardian for him. What about his
mother? Did she survive George? She is not mentioned anywhere. It is

possible
they all went back to PA, where several girls wed, but returned to VA and decided
to sell their property, c1784. Your guesses?
Well, anyway, folks...I have made an outline and we can refine it, adjust it or toss it.
But we need to start somewhere
NOW, the Siron family. Apparently Simon was the immigrant and he married in Philly in 1734 to Anna Castle. We would presume him born abt. 1710. He died in 1770. Anna, the wife, died in 1762. If our Nathaniel, Rev. War vet., was born abt
1740, it is unlikely he was the oldest. His only sibling, Simon, died in 1777 of
illness, presumably single. Since no others were mentioned in the will of old Simon,
who died in Germantown, PA, 1770, we could guess that they had only two surviving
children.
If Nath'l Siron served in the RW from VA, he could have married in PA c1770, but
would have been in VA in the later 1770s...perhaps the others came later and then
decided to peddle the land...don't know, simply don't know.
Would appreciate the input from you all, grade my paper, and let me know of your
comments and we'll go from there. Keep in touch. Erik P. Conard

Subj: Re: zeigler
Date: 2/12/99 3:17:57 PM Pacific Standard Time
From: EConard1
Subj: Re: zeigler
Date: 2/12/99 1:53:57 PM Pacific Standard Time
From: sjz@sprintmail.com (Steven John Zuraff)
Reply-to: sjz@sprintmail.com
To: EConard1@aol.com
CC: cbabbs@worthlink.net, mowery@shentel.net, Baldnob1@aol.com, IndexRex@aol.com

I have some additional ideas about the birth order of the Zeigler daughters based on another deed:
Shenandoah County Deed Book A, pages 425-6
(I've combined info from the Lease (22 Nov 1773) and the Release (23 Nov 1773) in the following:
Between Nathaniel Siron and Barbary his wife and John Whatmiller and Elizabeth his wife of County of Dunmore [to] George Gunstaff [Granstaff] of same County ... Parcel of Land containing 300 acres on Narrow Passage Creek granted to George Ziegler by Deed from Proprietors Office 1 Aug 1762 and to Nathaniel Siron and John Whatmiller by Legacy after the decease of said George Ziegler for consideration of eighteen pounds current money.

The above indicates that two of the daughters were married by 23 Nov 1773, Barbary to Nathaniel Siron and Elizabeth to John Whatmiller. Thus I suspect they were probably the two oldest daughters.

Shenandoah County Deed Book C page 429
28 March 1781
Between Stephen Showman and Susanna his wife of County of Shanando [to] George Granstaf of same County ... Consideration of Five Hundred Pounds ... containing 300 acres granted by Proprietors Office August 1762 ... seventh part of said tract ...

Here we have that Susanna Zeigler was married by 28 March 1781 to Stephen Showman. So she might have been the third (or possibly fourth)

to marry--just before (or just after) Margaret married John Mauer. There is no record for Margaret before the 1784 date, but she could have been married by 1781 as well.

(Who is IndexRex@aol.com?)
Steve Zuraff

Subj: Account of the Indian Attack on Settlers at Narrow Passage Creek
Date: 2/14/99 5:24:25 AM Pacific Standard Time
From: sjz@sprintmail.com (Steven John Zuraff)
Reply-to: sjz@sprintmail.com
To: EConard1@aol.com
CC: cbabbs@worthlink.net, rmowery@shentel.net, Baldnob1@aol.com, IndexRex@aol.com

Someone sent me the story of the Indian attack as given in Samuel Kercheval's "A History of the Valley of Virginia", which was first published about 1830.
The incident is covered in one paragraph in Kercheval, p. 101, as follows:
"About the year 1765, the Indians made their appearance in the neighborhood of Woodstock, in the county of Shenandoah. On Narrow Passage Creek, eighteen or twenty women and children had collected together, in order to go to the fort at Woodstock. An old man by the name of George Sigler was with them. Five Indians attacked them. Sigler, after firing and wounding one in the leg, clubbed his gun and fought to desperation. While he was thus engaged, the women and children made their escape, and got safe to the fort. Sigler broke his gun over the heads of the enemy, wounding several of them pretty severely, and received himself several wounds, but continued to fight until he fell from the loss of blood, when his merciless enemies mangled his body in a manner shocking to behold."
Kercheval said the narrative was given to him by Mr. Christian Miller.

Then I found an almost verbatum account of this incident on pages 71-2 of Wayland's "History of Shenandoah County, Virginia." Wayland added this:
"Christian Miller, a son of Jacob Miller, founder of Woodstock, related this incident to Kercheval. Some day a monument will be erected at Narrow Passage to the heroism of George Sigler."

Steve

Subj: Re: [Fwd: Re: [Fwd: Re: zeigler]]
Date: 2/12/99 9:16:18 PM Pacific Standard Time
From: EConard1
To: sjz@sprintmail.com, cbabbs@worthlink.net
To: rmowery@shentel.net
CC: Baldnob1, IndexRex

I have similar exceptions to the earlier marriage as you will note that the Mourer,
etc marriage is acknowledged before 1784 but no mention of it is made prior to
? 1173, a year in which the married daughters Barbary and Elizabeth are made.
I would think that the Mourer, etc.-Zeigler marriage occurred between 1773 and
1784.
Perhaps the children of any of the seven, if living in 1850 (the SIRONs were dead),
then we might be able to determine more closely the marriages. I personally now
think that the father, George, indeed, was killed in 1764 and that the wife and kids
went to PA--where the wife may likely have died--and the kids began coming

to marry--just before (or just after) Margaret married John Meadows. There is no record for Margaret before the 1744 date, but she could have been married by 1731 as well.

Who is Indexmaxi.com?
Steve Lovell

Subj: Account of the Indian Attack on settlers at Marrow Passage Creek
Date: 2/12/99 8:24:25 AM Pacific Standard Time
From: stephen@indexmaxi.com (Steven Joyce Lovell)
Reply-to: stephen@indexmaxi.com
To: stonewall@aol.com
CC: chubbsewer@linkx.net, rmowery@hotmail.com, Raidoon@aol.com, lupoxfax@aol.com

Steve:

Thanks for sent me the story of the Indian attack as given in Samuel Woodward's "A History of the Valley of Virginia", which was first published about 1850.

The incident is covered in one paragraph in Kercheval, p. 101, as follows:

"About the year 1763, the Indians made their appearance in the neighborhood of Woodstock, in the county of Shenandoah. On Narrow Passage Creek, eighteen or twenty women and children had collected together, in order to go to the fort at Woodstock. An old man by the name of George Sigler was with them. Five Indians attacked them. Sigler, after fighting and wounding one in the leg, clubbed his gun and fought in desperation. While he was thus engaged, the women and children made their escape, and got safe to the fort. Sigler broke his gun over the heads of the enemy, wounding several of them pretty severely, and received bleasly several wounds, but continued to fight until he fell from the loss of blood, when his merciless enemies mangled his body in a manner shocking to behold."

Kercheval said the narrative was given to him by Mr. Christian Miller.

Page 2 found an almost verbatim account of this incident on pages 71-2 of Wayland's "History of Shenandoah County, Virginia." Wayland added this:

"Christian Miller, a son of Jacob Miller, founder of Woodstock, related this incident to Kercheval. Some day a monument will be erected at Narrow Passage to the memory of George Sigler."

Steve

Subj: Re: [Wed] Fwd: Re: reminder!!
Date: 2/12/99 9:31:19 PM Pacific Standard Time
From: [illegible]
To: stephen@indexmaxi.com, chubbsewer@linkx.net
To: rmowery@hotmail.net
CC: Maidoon, lupoxfax

I have similar questions to the earlier marriage as you will note that the author.

The marriage is acknowledged before 1781 but no mention of it is made prior to 1773, a year in which the married daughters Barbary and Elizabeth are made. I would think that the Moores, etc.-Sigler marriage occurred between 1773 and 1781.

Perhaps the children of any of the seven, if living in 1850 (the SIGNS were dead).

Then we might be able to determine more closely the marriage. I personally now think that the father, George, indeed, was killed in 1763 and that the wife and mate

went to PA--where the wife and likely have died--and the kids began coming

back
to Va, ultimately, and marrying there were the last three. But it is only a guess...
I do not think it is realistic to think a 1766 marriage is possible as there was no
mention of it amongst the other to daughters, Barbary and Elizabeth who we are about to conclude at the two eldest. But, we're moving ahead....Erik Conard
PS, re-sent Mowery's copy as had incorrect e-mail previously, my fault. EC

To: sjz@sprintmail.com, cbabbs@worthlink.net
To: mowery@shentel.net
CC: Baldnob1, IndexRex

Good detective work, Steve. How 'bout this for amended order?
1. Barbara b c1745 m by 1771 Nath'l Siron/Syron
2. Elizabeth b c1748 m by 1773 John Whatmiller/Wertmiller
3. Susanna b c1751 m by 1781 Stephen Showman
4. Margaret b c1753 m by 1784 John Mauer, Moyer, Mowery, Mowra
5. Magdalena b c1755 m 7 Jun 1785 John Heisman/Heishman
6. Maria b c1760 m 3 Jun 1785 Conrad Drawboard/Traban
7. Katharina b c1762 m 7 Jun 1786 Michael Harmon (poss. Herrmann earlier)

The order and odd years are all mine in that a bit over two years is norm for the
child spacing. I did not, per se, take into considerating of losing any, either...
We may find that the mother died about the same time as dad, but if George was indeed killed in 1764 that might explain why no further kids, or there was also the
possibility that mama had married a bit older and her biological clock ran out.
The German language, its pronunciation and often English speaking clerks sometimes wreak havoc on spelling, but ultimately we'll get their names right...
Moving onwards....
Barbara continues to be choice as eldest but Elizabeth may be #2. This is all predicated on them marrying in age order.
Perhaps a transfer of the deed to the property, about 2,100 acres (1/7=300 acres)
could be found as an indicator of George's death, as some say occurred on 1 July
1764. Again, some mention of Guardian or Orphan's court record.
Dunmore County no longer exists, but their records, wherever they are, may give
us a marriage date or two.
Perhaps the transfer was made to the two oldest as they got married, perhaps Barbara and Elizabeth married at same time, facilitating the title therefore to go
to their husbands' names--as was the custom then. But then it is possible that
they held title until they married, so that'd put it c1770. County records would tell
the dates of transfer as to maintain clear chain of title.
See there, troops, how we are moving ahead? Good work, Steve.
It might be helpful to all of us to copy each other on findings, thereby informing each
other of progress as well as putting new info out for refinement and pondering and
great works!. Steve, IndexRex is a descendant of Katharina & Michael Harmon.
I eagerly await further revelations and goodies! Thanks, again, Steve.
Erik Conard

Subj: Re: Zeigler girls birth dates.
Date: 2/14/99 8:14:26 PM Pacific Standard Time
From: rmowery@shentel.net (Robert S. Mowery)

Lack--

So VA, ultimately, and marrying there were the last things. But it is only a guess...

I do not think it is realistic to think a 1760 marriage is possible as there was no

mention of it amongst the other to daughters, Barbary and Elizabeth who we are about to consider at the two ellders. But, we're moving ahead....Girl Chart P3, re-sent Mowery's copy as had 'incorrect e-mail previously, my fault. Sc

Tom Kirkpatrick@aol.com, chabbs@worldlink.net
Tom Mowery@mocial.net
Cc Gainman, Jackpex

Good detective work, Steve. How about this for amended order?

1. Barbara b c1745 m by 1771 Mann's Aaron/Syrom
2. Elizabeth b c1748 m by 1773 John Wheatley/Merrimeter
3. Susanna b c1751 m by 1771 Stephen Showman
4. Margaret b c1753 m by 1784 John Mauer, Moyer, Mowry, Moyre
5. Magdalena b c1755 m 7 Jan 1785 John Weisman/Weisman
6. Maria b c1760 m 3 Jan 1785 Conrad Grawemeyer/Graben
7. Katharina b c1762 m 7 Aug 1784 Michael Hacker Hacker, Hackman (married)

The order and dad years are all mine in that a bit over ten years is both for the

child spacing. I did not, per se, take into consideration of losing any, either...

We say that the mother died about the same time as dad, but if Georg was shipped illed in 1764 that might explain why no further kids, or there was also the

possibility that mama had married a bit older and her biological clock ran out.

The German language, its pronunciation and often English speaking clerks sometimes weak hence on spelling, but ultimately we'll get their names right...

Moving onward....

Barbara continues to be choice as oldest but Elizabeth may be #2. This is all predicated on them marrying in age order.

Perhaps a transfer of the deed to the property, about 2.100 acres (1/2=300 acres)

could be found as an indicator of George's death, as some may occurred on a July

1762. Again, some mention of Guardian or Orphan's court record.

Lancaster County no longer exists, but their records, wherever they are, may give

us a marriage date or two.

Perhaps the transfer was made to the two oldest as they got married, perhaps Barbara and Elizabeth married at same time, facilitating the title therefore to go

to their husbands' names--as was the custom then. But then it is possible that

they held title until they married, so that'd put it 1770. County records would tell

the dates of transfer as to maintain clear chain of title.

See there, Ccoop! Now we are moving ahead! Good work, Steve.

It might be helpful to all of us to copy each other on findings, thereby informing each

other of progress as well as putting new info out for refinement and processing and

good work!. Steve, Jackpex is a descendant of Matthias & Michael Harmon.

I recently sent further revelations and doubtful Thanks, again, Steve.

Mark Conard

Subj: Re: Daniels girls birth dates.
Date: 2/14/99 9:16:26 PM Pacific Standard Time
From: rmowery@sbcglobal.net (Robert E. Mowery)

To: EConard1@aol.com
CC: sjz@sprintmail.com, cbabbs@worthlink.net, Baldnob1@aol.com, IndexRex@aol.com

Steve & Guys,
Just finished studying your E-Mails on the birth dates of the Zeigler girls.
Like I stated before, I have found the census not to be accurate on ages listed.
I have noticed on the 1850 census listing ages of the whole family, and on the next census (10 yrs later) the same persons have a different age with 10 yrs. added . I think the reason for this is the person giving information to the census taker was guessing at the age.
George Mourer, oldest child of John and Margaret Ziegler Mourer, listed 83 years
old on the 1850 census. Making him born about 1767. Now his real age could be
less, say 80 yrs old making him born in 1770. Margaret could have married him at
18 and she could have been born in 1752. Really don't know do we?
I agree on the birth order of the girls listed on Deed to George Grandstaff.
Oldest listed first unless some arrived a day or two later to sign the paper work,
and only came in to the area for this event.
George Zeigler was living on the land prior to his grant from Fairfax in 1762.
He is listed as a C.C. (chain carrier) on several of his neighbors surveys in the
early 1750's such as Augustine Coffmans grant 8 Nov 1751 (see Joyner's books).
There were many Indian raids here in the 1760's that resulted in the early settlers deaths. Mathias Sheetz and a Mr. Taylor were killed on Narrow Passage
Creek. Stories among the Sheetz descendants mirrors the event such as Kercheval
has described in his book on Mr. Sigler. The Sheetz family retreated back to Pa.
and is thought they stayed there as long as 5 years. Other families researching
their roots here in Shenandoah Co. also found their pioneers went back during this
turbulent time frame 1760's. They are found in Pa. in church records and and paying taxes there.
My family settled in the Alonzaville area, about one mile away from George Zeigler, and their houses were log built I'm sure. There is a stone three story
house built over a spring that has slotted gun port holes for defense in case of
attack. It still stands today in good condition. On a beam over the door is carved "1769 Anno" (Anno meaning in German "the year of our Lord"). I always thought my family was gone for several years then came back about 1768 and built
this fortress.
I think it very probable that Mrs. Ziegler and her daughters went back to Pa.
for safety with their blood family members somewhere. There wasn't any men in the
family structure until the girls started marrying, then they may have had the courage to come back after the traumatic experience of losing their father here.
By the way, where is Germantown, Pa. located?

Robert S. Mowery

Dear Steve & Joyce,

Just finished studying your family in the birth dates of the Zeigler girls.

Like I stated before, I have found the census not to be accurate on ages sometimes.

I have noticed on the 1850 census listing ages of the whole family, and on the next census 10 yrs later the same persons have a different age with 10 yrs. added. I think the reason for this is the person giving information to the census taker was guessing at the age.

George Moyer, eldest child of John and Margaret Ziegler Moyer, listed 83 years old on the 1880 census. Making him born about 1797. Now his real age could be

John, say 20 yrs old making his born in 1776. Margaret could have married him at

18 and she could have been born in 1758. Really don't know do we?

I agree on the birth order of the girls listed on Deed to George Hamstreet.

Grace listed first unless some arrived a day or two later to sign the paper work.

Only seen Q. to the area for this event.

Doctor Zeigler was living on the land prior to his grant from Fairfax in 1742.

He lived in a C.C. Indian carrier on several of his neighbors surveys in the

early 1750's such as Augustine Coffman grant 9 Nov 1751 (see Joyner's books).

There were many Indian raids here in the 1760's that resulted in the early settlers deaths. Matthew Sheets and a Mr. Taylor were killed on Narrow Passage

Creek. Stories among the Sheets descendants mirrors the event such as described in his book on Mr. Hadley. The Sheets family retreated back to

Va. It is thought they stayed there as long as 5 years. Other families

returned.

Their roots here in Shenandoah Co. also found their pioneers went back during the

Intermediate time frame 1760's. They are found in Pa. in church records and and

marked trees there.

My family settled in the Alsmarville area, about one mile away from George Ziegler, and their houses were log built 1m away. There is a stone three story

house built over a spring that has slotted gun port holes for defense in case of

attack. It still stands today in good condition. On a beam over the door is carved "Jim's Ange" (Jane meaning in German "the year of our lord"). I always thought my family was gone for several years then came back about 1760 and built

this cottage.

I think it very probable that Mrs. Ziegler and her daughters went back to

the middle with their blood family members somewhere. There wasn't any men in the

family attorney until the girls married marriage, then they may have had the courage to come back after the tremendous experiences of losing their father here.

By the way, where in Germany, Ms. Jenkins?

Robert E. Moyer

Subj: Gettin' closer-Margaret Zeigler
Date: 2/14/99 8:59:11 PM Pacific Standard Time
From: EConard1
To: rmowery@shentel.net, sjz@sprintmail.com
To: cbabbs@worthlink.net
CC: Baldnob1, IndexRex

Bob, you're not too far off. Let us presume that George Mourer was indeed 83 in
1850, thereby being born about 1767, it is conceivable that she was married before
Barbara and Elizabeth and still have been the #3 child born about 1749 or so and
our Barbara b 1745, Elizabeth say, 1747, and so on. We may need to adjust a
year or so--but we are gettin' closer. But, this raises a new question: Why was not
she and husband John mentioned in earlier notes as such, but is it not conceivable
that they married in PA, came to VA already married and had their share of the
property already in their name? Deeds might tell...
Would any of George Mourer's kids be living in 1880? They might declare in what
state their father (Geo.) was born in. If they said "PA" then our theory is further
advanced. We have several opportunities to corroborate these notions.
There is always the chance that one or more of the girls was only 16 at marriage.
I agree, tho, that it is very plausible that "old" George was killed and the wife and
girls went back to PA, then returned like so many others did. So, troops, you see
our guesses, so far, are becoming believable theories
Any comments or criticisms or critiques welcomed. Erik P. Conard

Subj: Re;Zeigler girls
Date: 2/15/99 5:00:49 PM Pacific Standard Time
From: rmowery@shentel.net (Robert S. Mowery)
To: sjz@sprintmail.com
CC: EConard1@aol.com, cbabbs@worthlink.net, Baldnob1@aol.com,
IndexRex@aol.com, rmowery@shentel.net (rmowery@shentel.net)

Steve & Guys
I am going to shoot down my own theory about not all the Zeigler girls not living here in Shen. Co.Va when the deed was signed in 1784. After viewing the deed to George Grandstaff, all seven girls and husbands are listed and after the last name states" ALL OF COUNTY OF SHANADO". That pretty well establishes their residence here in 1784. I had thought different.
I noticed In Waylands History Of Shenandoah Co. Page 728 Nathaniel Syron & Barbara Child Susannah Born mar 23 Baptized aug.10 1773.
On page 749 1785 John Hishman to Magdalena Zeigler By; jacob Titter

In Daniel W. Bly's Book From the Rhine To the Shenandoah page 96 has a very short bio. on George Grandstaff. He was operating a saw mill on the Zeigler Property Soon after the lease. If I find any more things, will keep you posted. Robert S. Mowery

Subj: Re:Zeigler girls
Date: 2/15/99 6:30:17 PM Pacific Standard Time
From: EConard1
To: rmowery@shentel.net, cbabbs@worthlink.net
To: ajz@sprintmail.com
CC: IndexRex, Baldnob1

Subj: Getting closer-Margaret Zeigler
Date: 2/13/99 8:29:11 PM Pacific Standard Time
From: Roanwatt
To: tromeryfamily.net, ajtsheperlinks.com
Cc: dudleyfamilyhistory.net
Cc: Baildonbl, Indexfex

Boy, you're not too far off. Let me preface that George Mosher was indeed 83 in 1920. Thereby firmly born about 1837. It is inconceivable that she was married before
Barnaby and Elizabeth and still have been the 87 child born alone 1740 or so and
that Barnaby b 1726, Elizabeth say, 1727, and so on. We may need to adjust a year or so--but we are getting closer. But, this raises a new question: Why was not
the 4th husband John mentioned in earlier notes as such, but is it not conceivable
that they married in VA, came to VA already married and had their share of the property already in their name? Needs eight well!..
Would say at George Mosher's side be living in 1880? They might decline in wealth
state their father (Geo.) was born in. If they said "PA" then our theory is further
advanced. We have several opportunities to corroborate these notions.
There is always the chance that one or more of the girls was only 16 at marriage.
I, anyway, too, that it is very plausible that "old" George was killed and the wife and
girls went back to VA, then returned like so many others did. So, trooper, you see
our guesses, so far, are becoming believable theories.
Any comments or criticisms or criticmes welcome. Erik F. Conard

Subj: Zeigler girls
Date: 2/13/99 8:00:49 PM Pacific Standard Time
From: tromeryfamily.net (Robert S. Mowery)
To: ajtsheperlinks.com
Cc: Roanwatt@aol.com, chebbsmorelink.net, Baldonbl@aol.com,
tromeryfamily.com, tromeryfamily.net tromeryfamily.net!

Erik & Gene

I am going to shoot down my own theory about not all the Zeigler girls
not living here in Ohio. Only when the deed was signed in 1786. After
reading the deed to George Crawford, all seven girls and husbands are
listed and after the last name states" ALL OF COUNTY OF BRANDIE". That
pretty well establishes their residence here in 1786. I had thought
different.
I noticed in Waylands History of Shenandoah Co. Page 328 Matthew Byron
& Barnes. Could Susanna Byrn nee 12 Baptized Aug.13 1772.
On page 749 1783 John Hinkum to Magdalena Zeigler Dyr Jacob Tatter

In Dante W. Blyth book from the Roots To the Shenandoah page 30 was a
very short bio. on George Grandstaff. He was operating a saw mill on the
Zeigler Property soon after the lease. If I find any more things, will
keep you posted. Robert S. Mowery

Subj: Re:Zeigler girls
Date: 2/13/99 8:30:17 PM Pacific Standard Time
From: Roanwatt
To: tromeryfamily.net, chebbsmorelink.net
To: ajtsheperlinks.com
Cc: Indexfex, Baldonbl

Seems like everyone is taking their turn as detective with amazing results.
I have a
new list order for your consideration:

Barbara	1745	m abt	1766	Nathaniel Siron
Elizabeth	1747	m	1772	John Wertmuller
Margaret	1749	m abt	1766	John Maurer
Susanna	1751	m by	1781	Stephen Showman
(space for losing a couple of children here)				
Magdalena	1758	m 4 Jun 1785		John Heisman
Katharina	1760	m 7 Feb 1786		Michael Harmon
Maria	1762	m 3 Jun 1785		Conrad Traban/Drawboard

Some other thoughts: We are now to the place where we might consider looking
in PA for marriages; they would have to be church records as PA had no vital
stats
at the time. We ought to establish where we think they were, guessing
1764-mid 70s
for a period of time. They may have come back earlier, but if so, then the
girls were
either too young--or homely--to marry until later than usual.
We need to establish Maria's husband's name which we have as Traban and also
as
Drawboard. I would think Traban is closer and that Drawboard is a case of
poor
understanding of the name and a probable mis-reading of the handwriting...
I do not think we will find many more baptisms in VA, as churches sparse, but
not
all baptized, either. They may have done some in PA.
Also, we are getting to the place that some of their children would have been
living
in 1850, and we can also get closer to contacting descendants of these. Bear
also
in mind, that we have already done a lot of the tough work...we are
interested now in chinking in the kids born 1780 onward. The Rev. War was
over in the mid-1780s and
it is possible that some of these husbands served in the RW besides Nath'l
Siron.
I have seen references to a George Jacob Zeigler, is he the same, and where
did
they get the middle name? 'Til later, persevere, Erik

Subject: **Abe & Ann**
Date: Tue, 28 Mar 2000 13:33:57 EST
From: IndexRex@aol.com
To: bfulton@fullnet.net

I love this picture!

David Harmon (baldnob1@aol.com) has the original in his home in Springfield, IL.

Abraham and Ann Pillers Harmon

Abraham and Ann Pillers Harmon

Abraham and Ann Pillers Harmon

History of Michael & Catherine Harmon
Her maiden name was Seigel
They moved from Tennessee to Cape Girardeau
Mo with their family they were
Germans by birth and in religion
they were Methodist were members of the
Methodist Episcopal church when
they come to Illinois in 1810 he was a Miller
right by trade he had a contract to work
on a mill at what is now Rielies Mill near
Ellis Grove Ill, he began to work on the
mill but before he got it done he died and
his family still lived there until they
were grown then they moved to what
is now the New Palestine neighborhood
as there was no church there then
through the influence of Catherine Harmon
Mother & Grand Mother of all the
Harmons the Palestine church was
organized on the year 1837 by a minister
by the name of Lock
Michael & Catherine Harmon had
12 children 9 sons & 3 daughters They
had one son Joseph that was a soldier in the
war of 1812 and one son James that was a soldier
in the Black Hawk war, Three Grand sons
and one Great Grand son in the civil war and
two Great Grand sons, two Great Great Grand sons
& three Great Great Great Grand sons in the world war
over

History of Michael and Catherine Harmon
her maiden name was Seigel

they moved from Tennessee to Cape Girardeau,
Mo. with their family they were
Germans, by birth and in religion
they were Methodist were members of the
Methodist Episcopal church when
they came to Illinois in 1810. he was a Quill (believe this to be Wheel)
right by trade he had a contract to work
on a mill at what is now Prielies (sp?) Mill near
Ellis Grove, Ill, he began to work on the
mill, but before he got it done he died. but
his family still lived there until they
were grown. then they moved to what
is now the New Palestine neighborhood
as there was no church there then
through the influence of Catherine Harmon
Mother of Grandmother of all the
Harmons the Palestine church was
organized about the year 1837 by a minister
by the name of Lock.
Michael & Catherine Harmon had
12 children, 9 sons and 3 daughters they
had one son, Joseph that was a soldier in the
War of 1812 and one son James that was a soldier
in the black Hawk war. three grandsons
and one Great Grandson in the Civil War. and
two Great grandsons, two Great-Great Grandsons
and three Great, Great, Great Grandsons in World War I.

History of Michael and Catherine Harmon
her maiden name was Seigel

they moved from Tennessee to Cape Girardeau,
Mo. with their family. they were
Germans, by birth and in religion
they were Methodist. were members of the
Methodist Episcopal church when
they came to Illinois in 1810. he was a Cutill (believe this to be Wheel)
right by trade. he had a contract to work
on a mill at what is now Pinckes (sp?) Mill near
Ellis Grove, Ill. he began to work on the
mill, but before he got it done he died. but
his family still lived there until they
were grown. then they moved to what
is now the New Palestine neighborhood
as there was no church there then
through the influence of Catherine Harmon
Mother of Grandmother of all the
Harmons the Palestine church was
organized about the year 1837 by a minister
by the name of Lock
Michael & Catherine Harmon had
12 children, 9 sons and 3 daughters they
had one son, Joseph that was a soldier in the
War of 1812 and one son James that was a soldier
in the Black Hawk war. three grandsons
and one Great Grandson in the Civil War and
two Great grandsons, two Great-Great Grandsons
and three Great, Great, Great Grandsons in World War I.

Subject: Avarela Harmon's Notes
Date: Tue, 28 Mar 2000 13:35:06 EST
From: IndexRex@aol.com
To: bfulton@fullnet.net

Here is a page from "Aunt Rilla's" notes.

As a special project I transcribed and indexed her genealogy notes.

History of Michael & Catherine Harmon
her maiden name was Seigel
they moved from Tennessee to Cape G
Mo with their family they were
Germans by birth and in reli
they were Methodist were members
Methodist Episcopal church a
they come to Illinois in 1801 he was a
wright by trade he had a contract t
one mill at what is now Pickles Mill on
Eddy Grove Ill, he began to work
mill but before he got it done he died
his family still lived there until
were grown then they moved to
is now the New Palestine neighbor
as there was no church there then
through the influence of Catherine Har
Mother & Grand Mother of all th
Harmons the Palestine church
organized in the year 1837 by a mini
by the name of Lock
Michael & Catherine Harmon

Ann Pidlers

Abraham and ~~Catherine~~ Zeigler Harmon

Abraham and Catherine Zeigler Harmon

Subject: Re: Harmon Family Research
Date: Tue, 28 Mar 2000 08:12:04 -0600
From: B Fulton <bfulton@fullnet.net>
To: IndexRex@aol.com

Rex, thank you for your reply. Am pleased to correspond with another Harmon researcher. Jack and I began gathering family information in the 60's, but "Life" has a way of taking priority over doing hobby work, so we have run "hot and cold" with working on our families. We attend many workshops and kept up through our local genealogy society. Jack worked for Phillips Petroleum Company and was retired (not of his choice) with downsizing in 1991 and he began the love of the computer. I had worked as a Tupperware manager for 27 years, then 3 years at the local Court House and completed 9 years with Phillips in training before retiring in Aug 1998. Just before retiring I began teach a basic genealogy course at our local votech, mainly to seniors. This has increased to three class each week, my Basic, Jack teaches "Genealogy on the Internet" and last year we created due to demand a class on the Family Tree Maker Computer Software program. Each of the classes run 8 weeks so gives us time to enjoy our three grown children, 4 grandchildren and 4 great granchildren. But we realize that genealogy has become a very large part of our lives. I have finally begun to get all the materials organized out of boxes and Whew! that has been a job. Didn't realize I had that much.

However, I do not have much on the Harmon side of the family. Three clippings about Harmon family reunions is about it. Debbie said that you had sent them a picture of Abraham and Ann Pillers. Would love to have a copy. Also my records say, Michael's wife was Catherine Seigel, where did Katherine Zeigler come from? What is your source for their marriage? and other information? I will be glad to send you copies of the obituaries, either by snail mail or typed copy by email. Just let me know...you may already have them.

I have a Harmon database that I believe I got off the Internet, will check it out and let you know where it is located, perhaps Ancestry.com--will check it out this week and get back to you. Today is get the income tax to the preparer and many other errands, so more later barb

IndexRex@aol.com wrote:
>
> *Hello Barbara:*
>
> *Thank you for the nice message and introduction.*
>
> *I am a descendent of your Michael Harmon as follows:*
>
> *Direct Descendants of Michael Harmon*
>
> *1 Michael Harmon b: Abt. 1765 in Pennsylvania? d: 1811 in Randolph*
> *County, IL*
> *.. +Katherine Zeigler b: Abt. 1762 in Virginia? d: November 12, 1843*
> *in Randolph County, IL m: February 07, 1786 in Shenandoah Co, VA*
> *.. 2 Abraham Harmon b: June 05, 1802 in Tennessee d: September 30, 1869*
> *in New Palestine, Randolph Co, IL*
> *..... +Ann Pillers b: December 25, 1810 in Blair, Randolph Co, IL*
> *d: March 24, 1888 in New Palestine, Randolph Co, IL m: December 16, 1827 in*

> New Palestine, Randolph Co, IL
> ..... 3 John Calvin Harmon b: December 07, 1828 d: May 06, 1891
> ..... *2nd Wife of John Calvin Harmon:
> ..... +Margaret Ann Donaldson b: April 08, 1829 d: May 17, 1891
> m: June 01, 1859
> ..... 4 Robert Cornelius Harmon b: April 05, 1860 d: February 25,
> 1937
> ..... +Mary Shaw Lively b: December 29, 1860 in Shiloh, IL
> d: September 15, 1942 in Cape Girardeau, MO m: October 20, 1884
> ..... 5 Rollie Addison Harmon b: May 16, 1891 in Jackson, MO
> d: February 06, 1957 in Desoto, MO
> ..... +Ollie Ethel Holt b: August 03, 1894 in Belflower,
> MO d: August 06, 1968 in Tacoma, WA m: July 28, 1913 in St. Louis, MO
> ..... 6 John Rex Harmon b: August 18, 1918 in Colchester, IL
>
> ..... +Loucile May Mangers b: May 05, 1918 in
> Decatur, IL m: March 24, 1940 in St. Louis, MO
> ..... 7 Rex Allen Harmon b: March 28, 1954 in
> Ellensburg, WA
>
> I have been involved in genealogy just over a year and have identified about
> 1,500 descendents of Michael Harmon. I am willing to share whatever
> information you wish so if you can tell me what you know or would like to
> know I will be happy to respond.
>
> I would also like to know something about you and your family - where you
> live, what you do for fun, etc. Meeting new cousins has been the best part
> of this new hobby!
>
> I live in Index, WA which is about 60 miles North and East of Seattle. My
> wife Chris and I have 3 grown children - Kelly, Lara, and Matt (picture
> attached, c.1998). I work in marketing for a Switzerland based manufacturer
> of medical x-ray equipment (www.swissray.com).
>
> I will look forward to your response.
>
> Rex
>
> n a message dated 3/25/00 2:43:32 PM Pacific Standard Time,
> bfulton@fullnet.net writes:
>
> << Subj: Harmon Family Research
> Date: 3/25/00 2:43:32 PM Pacific Standard Time
> From: bfulton@fullnet.net (B Fulton)
> To: IndexRex@aol.com
>
>
> Hello, my name is Barbara Fulton, I am the wife of Jack Kenney Fulton.
>
> Your name was given to me by Debbie Johnson who is a relative of Jack's
> in the Pillers family line. Debbie indicated that you had given them
> information regarding Ann Pillers and Abraham Harmon, so we are hopeful
> to correspond with you.
>
> Here is Jack's line:
> Jack Kenney Fulton
> Lyle Kenney Fulton, Jack's father
> Margaret Josephine Kenney, Mother of Lyle and grandmother of Jack
> Lucy Alice Harmon (Mother of Margaret Josephine) married John Lyle
> Kenney
> Phillip Harmon

> *Abraham Harmon*
> *Michael Harmon*
>
> *What little information we have was given to us by Margaret Josephine*
> *(Maggie) and Howard, Jack's grandparents some years ago. There are a*
> *few newspaper clippings, but do not have much other information on the*
> *family. We look forward to hearing from you. >>*
>
> ---
> *[Image]*

Subject: Re: Harmon Family Research
Date: Mon, 27 Mar 2000 12:09:25 EST
From: IndexRex@aol.com
To: bfulton@fullnet.net

Database in FTM
Rex Harmon Intro.FTM

Hello Barbara:

Thank you for the nice message and introduction.

I am a descendent of your Michael Harmon as follows:

Direct Descendants of Michael Harmon

1 Michael Harmon b: Abt. 1765 in Pennsylvania? d: 1811 in Randolph County, IL
.. +Katherine Zeigler b: Abt. 1762 in Virginia? d: November 12, 1843 in Randolph County, IL m: February 07, 1786 in Shenandoah Co, VA
.. 2 Abraham Harmon b: June 05, 1802 in Tennessee d: September 30, 1869 in New Palestine, Randolph Co, IL
..... +Ann Pillers b: December 25, 1810 in Blair, Randolph Co, IL d: March 24, 1888 in New Palestine, Randolph Co, IL m: December 16, 1827 in New Palestine, Randolph Co, IL
..... 3 John Calvin Harmon b: December 07, 1828 d: May 06, 1891
..... *2nd Wife of John Calvin Harmon:
..... +Margaret Ann Donaldson b: April 08, 1829 d: May 17, 1891 m: June 01, 1859
..... 4 Robert Cornelius Harmon b: April 05, 1860 d: February 25, 1937
..... +Mary Shaw Lively b: December 29, 1860 in Shiloh, IL d: September 15, 1942 in Cape Girardeau, MO m: October 20, 1884
..... 5 Rollie Addison Harmon b: May 16, 1891 in Jackson, MO d: February 06, 1957 in Desoto, MO
..... +Ollie Ethel Holt b: August 03, 1894 in Belflower, MO d: August 06, 1968 in Tacoma, WA m: July 28, 1913 in St. Louis, MO
..... 6 John Rex Harmon b: August 18, 1918 in Colchester, IL

..... +Loucile May Mangers b: May 05, 1918 in Decatur, IL m: March 24, 1940 in St. Louis, MO
..... 7 Rex Allen Harmon b: March 28, 1954 in Ellensburg, WA

I have been involved in genealogy just over a year and have identified about 1,500 descendents of Michael Harmon. I am willing to share whatever information you wish so if you can tell me what you know or would like to know I will be happy to respond.

I would also like to know something about you and your family - where you live, what you do for fun, etc. Meeting new cousins has been the best part of this new hobby!

I live in Index, WA which is about 60 miles North and East of Seattle. My wife Chris and I have 3 grown children - Kelly, Lara, and Matt (picture attached, c.1998). I work in marketing for a Switzerland based manufacturer of medical x-ray equipment (www.swissray.com).

I will look forward to your response.

Rex

n a message dated 3/25/00 2:43:32 PM Pacific Standard Time, bfulton@fullnet.net writes:

<< Subj: Harmon Family Research

Subject: Re: Harmon Family Research
Date: Mon, 27 Mar 2000 12:09:35 EST
From: lude@aol.com
To: bluton@fulltel.net

Hello Dallaway!

Thank you for the nice message and introduction.

I am a descendant of John Michael Harmon as follows:

Direct Descendants of Michael Harmon

1 Michael Harmon b: Abt. 1765 in Pennsylvania? d: 1811 in Randolph County, IL
.. +Catherine Zeigler b: Abt. 1762 in Virginia? d: November 12, 1843 in Randolph County, IL m: February 01, 1788 in Shenandoah Co, VA
..... 2 Abraham Harmon b: June 08, 1802 in Pennsylvania d: September 30, 1849 in New Palestine, Randolph Co, IL
..... +Ann Pillers b: December 25, 1810 in Blair, Randolph Co, IL m: March 24, 1829 in New Palestine, Randolph Co, IL m: December 16, 1872 in New Salem, Randolph Co, IL
..... 3 John Calvin Harmon b: December 07, 1829 d: May 06, 1891
..... +2nd Wife of John Calvin Harmon:
..... +Margaret Ann Donaldson b: April 08, 1829 d: May 17, 1891 m: June 01, 1859
..... 4 Robert Cornelius Harmon b: April 05, 1860 d: February 23, 1917
..... +Mary Shaw Lively b: December 29, 1860 in Zanlon, IL m: September 15, 1882 in Cape Girardeau, MO m: October 20, 1884
..... 5 Hollie Addison Harmon b: May 16, 1891 in Jackson, MO d: February 04, 1957 in Desoto, MO
..... +Ollie Ethel Wells b: August 03, 1894 in Bellflower, MO d: August 06, 1958 in Tacoma, WA m: July 26, 1913 in St. Louis, MO
..... 6 John Fox Harmon b: August 19, 1918 in Colchester, IL
..... +Louella May Mangers b: May 05, 1918 in Decatur, IL m: March 24, 1940 in St. Louis, MO
..... 7 Rex Allen Harmon b: March 28, 1954 in Ellensburg, WA

I have been involved in genealogy just over a year and have identified about 1,500 descendants of Michael Harmon. I am willing to share whatever information you wish so if you can tell me what you know or would like to know I will be happy to respond.

I would also like to know something about you and your family - where you live, what you do for fun, etc. Marilyn Saw Louella has been the best part of this new hobby!

I live in Index, WA which is about 60 miles North and East of Seattle. My wife Julie and I have 2 grown children - Molly, Sara, and Matt (picture attached, c.1998). I work in marketing for a Switzerland based manufacturer of medical X-ray equipment (www.swissray.com).

I will look forward to your response.

Rex

On a message dated 3/25/00 2:43:32 PM Pacific Standard Time, bluton@fulltel.net writes:

<< Subj: Harmon Family Research

Date: 3/25/00 2:43:32 PM Pacific Standard Time
From: bfulton@fullnet.net (B Fulton)
To: IndexRex@aol.com

Hello, my name is Barbara Fulton, I am the wife of Jack Kenney Fulton.

Your name was given to me by Debbie Johnson who is a relative of Jack's in the Pillers family line. Debbie indicated that you had given them information regarding Ann Pillers and Abraham Harmon, so we are hopeful to correspond with you.

Here is Jack's line:
Jack Kenney Fulton
Lyle Kenney Fulton, Jack's father
Margaret Josephine Kenney, Mother of Lyle and grandmother of Jack
Lucy Alice Harmon (Mother of Margaret Josephine) married John Lyle Kenney
Phillip Harmon
Abraham Harmon
Michael Harmon

What little information we have was given to us by Margaret Josephine (Maggie) and Howard, Jack's grandparents some years ago. There are a few newspaper clippings, but do not have much other information on the family. We look forward to hearing from you. >>

Subject: Harmon Family Research
Date: Sat, 25 Mar 2000 16:44:40 -0600
From: B Fulton <bfulton@fullnet.net>
To: IndexRex@aol.com

Hello, my name is Barbara Fulton, I am the wife of Jack Kenney Fulton.

Your name was given to me by Debbie Johnson who is a relative of Jack's in the Pillers family line. Debbie indicated that you had given them information regarding Ann Pillers and Abraham Harmon, so we are hopeful to correspond with you.

Here is Jack's line:
Jack Kenney Fulton
Lyle Kenney Fulton, Jack's father
Margaret Josephine Kenney, Mother of Lyle and grandmother of Jack
Lucy Alice Harmon (Mother of Margaret Josephine) married John Lyle Kenney
Phillip Harmon
Abraham Harmon
Michael Harmon

What little information we have was given to us by Margaret Josephine (Maggie) and Howard, Jack's grandparents some years ago. There are a few newspaper clippings, but do not have much other information on the family. We look forward to hearing from you.

Subject: Harmon Family Research
Date: Sat, 25 Mar 2000 16:44:40 -0600
From: B Fulton <bfulton@bluline.net>
To: indexRex@aol.com

Hello, my name is Barbara Fulton, I am the wife of Jack Kenney Fulton.

Your name was given to me by Debbie Johnson who is a relative of Jack's in the Pilliers family line. Debbie indicated that you had given them information regarding Ann Pilliers and Abraham Harmon, so we are hopeful to correspond with you.

Here is Jack's line:
Jack Kenney Fulton
Lyle Kenney Fulton, Jack's father
Margaret Josephine Kenney, Mother of Lyle and grandmother of Jack
Lucy Alice Harmon (Mother of Margaret Josephine) married John Lyle Kenney
Phillip Harmon
Abraham Harmon
Michael Harmon

What little information we have was given to us by Margaret Josephine (Maggie) and Howard, Jack's grandparents some years ago. There are a few newspaper clippings, but do not have much other information on the family. We look forward to hearing from you.

Descendants of Michael Harmon

Generation No. 1

1. MICHAEL[1] HARMON was born Abt. 1765 in Pennsylvania (?), and died 1811 in Randolph County, Illinois. He married KATHERINE ZEIGLER February 07, 1786 in Shenandoah County, Virginia. She was born Abt. 1762 in Virginia (?), and died November 12, 1843 in Randolph County, Illinois.

Child of MICHAEL HARMON and KATHERINE ZEIGLER is:
2. i. ABRAHAM[2] HARMON, b. June 05, 1802, Tennessee; d. September 30, 1869, New Palestine, Randolph, Illinois.

Generation No. 2

2. ABRAHAM[2] HARMON *(MICHAEL[1])* was born June 05, 1802 in Tennessee, and died September 30, 1869 in New Palestine, Randolph, Illinois. He married ANN PILLERS December 16, 1827 in New Palestine, Randolph, Illinois. She was born December 25, 1810 in Blair, Randolph, Illinois, and died March 24, 1888 in New Palestine, Randolph, Illinois.

Child of ABRAHAM HARMON and ANN PILLERS is:
3. i. JOHN CALVIN[3] HARMON, b. December 07, 1828; d. May 06, 1891.

Generation No. 3

3. JOHN CALVIN[3] HARMON *(ABRAHAM[2], MICHAEL[1])* was born December 07, 1828, and died May 06, 1891. He married MARGARET ANN DONALDSON June 01, 1859. She was born April 08, 1829, and died May 17, 1891.

Notes for MARGARET ANN DONALDSON:
Margaret was John Calvin's second wife.

Child of JOHN HARMON and MARGARET DONALDSON is:
4. i. ROBERT CORNELIUS[4] HARMON, b. April 05, 1860; d. February 25, 1937.

Generation No. 4

4. ROBERT CORNELIUS[4] HARMON *(JOHN CALVIN[3], ABRAHAM[2], MICHAEL[1])* was born April 05, 1860, and died February 25, 1937. He married MARY SHAW LIVELY October 20, 1884. She was born December 29, 1860 in Shiloh, Ilinois, and died September 15, 1942 in Cape Girardeau, Missouri.

Child of ROBERT HARMON and MARY LIVELY is:
5. i. ROLLIE ADDISON[5] HARMON, b. May 16, 1891, Jackson, Missouri; d. February 06, 1957, DeSoto, Minnesota.

Generation No. 5

5. ROLLIE ADDISON[5] HARMON *(ROBERT CORNELIUS[4], JOHN CALVIN[3], ABRAHAM[2], MICHAEL[1])* was born May 16, 1891 in Jackson, Missouri, and died February 06, 1957 in DeSoto, Minnesota. He married OLLIE ETHEL HOLT July 28, 1913 in St. Louis, Missouri. She was born August 03, 1894 in Belflower, Missouri, and died August 06, 1968 in Tacoma, Washington.

Child of ROLLIE HARMON and OLLIE HOLT is:
6. i. JOHN REX[6] HARMON, b. August 18, 1919, Colchester, Illinois.

Descendants of Michael Harmon

Generation No. 1

1. MICHAEL HARMON was born Abt. 1765 in Pennsylvania (?), and died 1841 in Randolph County, Illinois. He married RACHEL ZOELER February 07, 1786 in Shenandoah County, Virginia. She was born Abt. 1762 in Virginia (?), and died November 12, 1840 in Randolph County, Illinois.

Child of MICHAEL HARMON and RACHEL ZOELER is:

2. i. ABRAHAM HARMON, b. June 05, 1802, Tennessee, d. September 30, 1899, New Palestine, Randolph, Illinois.

Generation No. 2

2. ABRAHAM HARMON (MICHAEL[1]) was born June 05, 1802 in Tennessee, and died September 30, 1899 in New Palestine, Randolph, Illinois. He married ANN PULLIGER December 16, 1827 in New Palestine, Randolph, Illinois. She was born December 25, 1810 in Ellis, Randolph, Illinois, and died March 24, 1888 in New Palestine, Randolph, Illinois.

Child of ABRAHAM HARMON and ANN PULLIGER is:

3. i. JOHN CALVIN HARMON, b. December 07, 1829, d. May 06, 1891.

Generation No. 3

3. JOHN CALVIN HARMON (ABRAHAM[2], MICHAEL[1]) was born December 07, 1829, and died May 06, 1891. He married MARGARET ANN DONALDSON on June 01, 1859. She was born April 08, 1829, and died May 17, 1891.

Notes for MARGARET ANN DONALDSON:
Margaret was John Calvin's second wife.

Child of JOHN HARMON and MARGARET DONALDSON is:

4. i. ROBERT COMMELIUS[4] HARMON, b. April 05, 1860, d. February 25, 1927.

Generation No. 4

4. ROBERT COMMELIUS[4] HARMON (JOHN CALVIN[3], ABRAHAM[2], MICHAEL[1]) was born April 05, 1860, and died February 25, 1927. He married MARY SHAW LEVITT October 20, 1884. She was born December 29, 1860 in Shiloh, Illinois, and died September 15, 1942 in Cape Girardeau, Missouri.

Child of ROBERT HARMON and MARY LEVITT is:

5. i. ROLLIE ADDISON[5] HARMON, b. May 16, 1891, Jackson, Missouri, d. February 06, 1957, DeSoto, Minnesota.

Generation No. 5

5. ROLLIE ADDISON[5] HARMON (ROBERT COMMELIUS[4], JOHN CALVIN[3], ABRAHAM[2], MICHAEL[1]) was born May 16, 1891 in Jackson, Missouri, and died February 06, 1957 in DeSoto, Minnesota. He married OLLIE ELMA HOLT July 25, 1912 in St. Louis, Missouri. She was born August 03, 1894 in Bellflower, Missouri, and died August 06, 1968 in Tacoma, Washington.

Child of ROLLIE HARMON and OLLIE HOLT is:

6. i. ALVIN REX[6] HARMON, b. August 14, 1916, Colchester, Illinois.

6. JOHN REX[6] HARMON *(ROLLIE ADDISON[5], ROBERT CORNELIUS[4], JOHN CALVIN[3], ABRAHAM[2], MICHAEL[1])* was born August 18, 1919 in Colchester, Illinois. He married LOUCILE MAY MANGERS March 24, 1940 in St. Louis, Missouri. She was born May 05, 1918 in Decatur, Illinois.

Child of JOHN HARMON and LOUCILE MANGERS is:

i. REX ALLEN[7] HARMON, b. March 28, 1954, Decatur, Illinois; m. CHRIS.

Notes for REX ALLEN HARMON:
Email from Rex on March 27, 2000 states:

I live in Index, Washington which is about 60 miles North and East of Seattle. My wife Chris and I have 3 grown children - Kelly, Laura and Matt (Picture attached, c. 1988). I work in marketing for a Switzerland based manufacturer of medical x-ray equipmet. (www.swissray.com).

Smead®

No. SS3-BE

HASTINGS, MN
LOS ANGELES-CHICAGO-LOGAN, OH
McGREGOR, TX-LOCUST GROVE, GA
U.S.A.

Harmon

Subject: Harmon Database
Date: Fri, 28 Jan 2000 18:56:52 -0600
From: B Fulton <bfulton@fullnet.net>
To: praell@directinter.net
BCC: Jack Fulton <jfulton@fullnet.net>

I just opened the Harmon database on Ancestry...it is wonderful to find cousins this way. My line begins with my grandmother, Margaret Josephine Kenney daughter of John Lyle Kenney and Lucy Alice Harmon (dau of Philip and Elizabeth Ann Gant). I have addition information the Kenney line to add to your information, if you would like. Also have another generation back on the Harmon line. My grandmother grew up in the Swanwick area after marriage migrated to Nebraska and then to Oklahoma. I started asking her about the family back in the 60's, so have a bit more info than most might have...including newspaper clippings, pictures, etc., which I will be happy to share with you.

If you will send me your snail mail address, I will send you the additional information.
What are you working on now?

Look forward to corresponding with you.

Jack Kenney Fulton
2004 SE Osage
Bartlesville, OK 74003
918-336-5398
email: jfulton@fullnet.net
barbara bfulton@fullnet.net

did I receive a response?

My Mother's Parents andFamily

Phillip Harmon and Anna Gant were married and lived near Chester, Ill. They had four chldren: Addie Harmon; Lucy Alice Harmon; Perthenia Harmon and Thomas Elsworth Harmon.

Addie Harmon married Thomas Williamson and lived at Chester, Ill. They had 6 children Bessie, Elba, Clay Horner, Harry, Maggie and Hazel.

Lucy Alice Harmon married John Lyle Kenney and they had 5 children: William, Margaret/ Effie, Alexander, and Irene Hope.

Parthenia Harmon married David Kenney and had two children: Myrtle and Walter. Thomas Harmons wife's name was Ollie and she died when the children were small and he married Maggie Beggs. His children were named Alvah and Anna Harmon. She lives in Carbondale, Ill and he in Detroit, Mich. After Anna Gant Harmon died, Lucy Alice weh to live with her cousins Major G.B. McDonald and Adeline McDonald, who she called Uncle and Aunt. He was a Major in the Civil War. They lived near Palestine till Lucy was married, then the old folks moved to Sparta, Ill. One of Mama's grandfathers was French; I've forgotten which one, his picture showed him a very short man.

My Father's Parents and Family

Alexander Kenney and Miss Margaret Lyle were born in Ireland and when she was 20 years old, they came with a bunch of young folk to New York to find work. She got a job in a shirt factory. I don't know what he did but after working for a few years, they were married and came to southern Ill. and lived on a farm. Their family were as follows:

John Lyle Kenney, James Alexander Kenney, David Thomas Kenney and a baby daughter who died very young.

John Lyle Kenney married Lucy Alice Harmon; they had 5 children: Wm Adair, Margaret Josephine, Effie Ann, Alexander Browning, and Irene Hope.

James Alexander Kenney married Annie Montgomery. She was from Ireland and they had four children: Jen Kenney Osborne, Leonard Kenney, Robert Kenney, who died several years ago, Claud Kenney who has worked in a bank in Denver, Colo. ever since he was old enough to work, and still does. David Thomas Kenney was married to Parthenia Harmon, a sister of Lucy Alice Harmon. They had two children: Myrtle Margaret Kenney and Walter Kenney who died several years ago. He was a mail clerk on a passenger train for years. Myrtle never married but taught school for 18 years, then worked in a government office in Washington, D.C. for 18 years.

(Note: 3-27-81 About 15 years ago we prevailed upon Lyle Kenney Fultons mother; Margaret Josephine Kenney Fulton and his father Howard G. Fulton to sit down and write as much of their family history as they could remember. This is Moms contribution in her own words. She left us on June 5, 1973 on her 90th birthday.)

Smead®
UPC 10734
No. 2-153LK
HASTINGS, MN
MINIMUM RECYCLED CONTENT
10% POST-CONSUMER